

Ranch In Melrose Is Sold; New Owner To Raise Stock

By **NETTIE WOODRUFF**
Mr. and Mrs. Charles Church of Ridgewood near Roseburg have purchased the former Critser ranch on Critser Road in Melrose and plan to move in after school is out. Church plans to raise cattle and sheep. Mr. and Mrs. Sillier, current owners of the ranch, plan to move into Roseburg.

Mr. and Mrs. Ross Birtchet of Salem, former Melrose residents, visited recently with the R. O. Tjomsland family.

Mrs. Dale Ross is now at home after being ill with pneumonia in a local hospital for several days. Her two small children were cared for by Mrs. Carl Smith.

Mr. and Mrs. J. E. Conn visited for several days last week in Ferndale, Wash., with their son-in-law and daughter, Mr. and Mrs. J. S. Stidham, and sons. Mrs. Conn and her son-in-law and grandson enjoyed a plane trip and stops on the San Juan Islands.

O. O. Matthews was in Coquille Monday to visit his cousin, Alice Holversholt.

Mr. and Mrs. Frank Bursick of Coos Bay and Mrs. Julia Hansen and Mrs. Mary Magelitto of Eugene were in Melrose recently to visit their brother, E. C. Bursick and Antone Bursick.

Mr. and Mrs. Larry Michaels and Caron Sue of Eugene, spent the weekend visiting Mrs. Michael's mother, Mrs. Dale Busenbark, and family and with the Michaels family in Days Creek.

Baby Reported Improving
The baby son of Mr. and Mrs. C. H. Parks is reported to be recovering well from burns on his foot suffered when he fell into the fireplace at his home.

Recent visitors at the home of Mr. and Mrs. George Sundberg were her brother and sister-in-law, Mr. and Mrs. Oliver Bartholomew, who were moving from Anchorage, Alaska, to Portland.

Mr. and Mrs. Sibley Nielsen, Mrs. John McKee and her sister, Mrs. Dixon, who was visiting here from California, enjoyed a recent day's outing at coast points. Mr. and Mrs. Harold Densmore were recent visitors at Roxyann

Grange near Medford, and later made a trip to Gunter Grange to attend its visitation night. They were overnight guests of Mr. and Mrs. Lawrence Graylor Densmore who is Douglas County Pomona lecturer, was invited to put on a program at Gunter Grange. He also served as a judge in the recent Pomona Youth talent contest held at Dorena.

Carey Hopkins, who is stationed in San Diego aboard the USS Oriskany, spent part of his Navy leave with his uncle and aunt, Mr. and Mrs. Sibley Nielsen, and sons. He also visited in Medford

and Portland with relatives. Mr. and Mrs. Alfred Koek have returned to their home in Moro, Ore., following a few days visit with her brother-in-law and sister, Mr. and Mrs. Erwin Stinner.

Mr. and Mrs. Arthur Backlund and family of Medford spent Saturday with his parents, Mr. and Mrs. Carl Backlund, his sister, Mrs. Stanley Sjogren, and other relatives.

Mrs. H. A. Densmore spent a few days last week in Salem with Mr. and Mrs. Raymond Olsen, former Roseburg residents.

If You Believe You Are Normal, The Chances Are You're Languid

ST. LOUIS, Mo. (UPI)—A team of psychiatrists said recently that if you think you are a normal married couple, chances are you're "dull."

The team reported to the 119th annual convention of the American Psychiatric Association on a survey of 50 ninth grade boys who proved to be perfectly normal.

Twelve years later, the psychiatrists said, they surveyed these same men and their wives. The couples were well-adjusted and satisfied with their position in life.

"Such a population would promote stability or a firm backbone of the country," said Dr. Jules S.

Golden, associate professor at Albany, N. Y., Medical College and one of the team members.

But he added he had "mixed feelings" about the situation. Golden said he felt the couples' lives were "essentially mundane and dull." They had little imagination and few interests.

Dr. Reuben Silver, a psychologist at the college, and Dr. Nathan Mandel, of the Minnesota Department of Corrections, joined Golden in the survey they made in Minneapolis, Minn.

One of the tests the authors used in their survey was to ask the couples what they would do with \$5 million. In general, the

couples said they would buy a house or invest the money. This, the psychiatrists, said showed a lack of imagination.

HARRIS PINE ROOM

NOW OPEN

• Meetings • Banquets • Luncheons
ALL NEW!—FINE FOOD & SERVICE—Reasonable!
For Reservations DIAL OR 3-5055 or OR 2-1370
Adjoins HARRIS CAFE at 634 SE CASS

The News-Review, Roseburg, Ore. — Mon., May 13, 1963

OREGON PRODUCTS SALE



FISHING

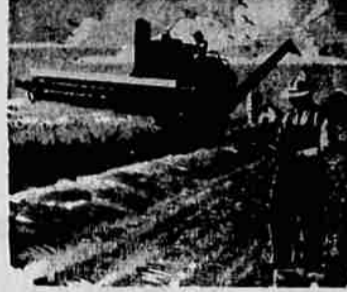

WHEAT



DAIRY PRODUCTS



APPLES



Rules of the Game: You must be 18 or over to be eligible to win. Safeway employees and members of their family are not eligible to win. Winning Cards must be verified before payment. Only bona-fide Spell C-A-S-H cards will be honored.

Here's How to Play: Ask for a FREE Spell CASH card each time you visit Safeway. Wash off the black spot to reveal a letter. Four letters spelling C-A-S-H wins \$100.00.

ALL CARDS MUST BE VERIFIED BEFORE PAYMENT ONLY BONAFIDE CARDS WILL BE HONORED

Cloverleaf Drive-In
1 mile West of Sutherlin

Tonight
"The Miracle Worker"
Best Actress—Anne Bancroft
plus
"MARCO POLO"
Rory Calhoun

Box office opens at
7:00 Standard Time
8:00 Daylight Time
Show at Dark

Indian
NOW! thru TUESDAY
Open 6:45
COMPLETE SHOW 7:15

starts WED:
GLENN FORD
HOPE LANGE
CHARLES BOYER

"Love is a Ball"

Movie Showtimes
Monday, May 13, 1963
INDIAN THEATRE—Doors open 6:45. One complete show at 7:15. "The Man from the Diner's Club" at 7:30 only.
STARLITE DRIVE-IN—Open Thursday thru Sunday.
PINE DRIVE-IN—Open Fri-Sat only.
CLOVERLEAF DRIVE-IN (Sutherlin) — Box office opens at 8:00. Show at dusk. "The Miracle Worker" and "Marco Polo".
Tuesday, May 14, 1963
INDIAN THEATRE—Doors open 6:45. Complete show at 7:15. "The Man from the Diner's Club" at 7:30 only.
STARLITE DRIVE-IN—Open Thursday thru Sunday.
PINE DRIVE-IN—Open Fri-Sat only.
CLOVERLEAF DRIVE-IN (Sutherlin) — Box office opens at 8:00. Show at dusk. "The Miracle Worker" and "Marco Polo".

Before You Buy Color TV COMPARE!

- THE GREATER DEPENDABILITY
- THE FINEST TRUE-TO-LIFE COLOR PICTURES
- THE EASIER SERVICING

of All New **ZENITH COLOR TV**

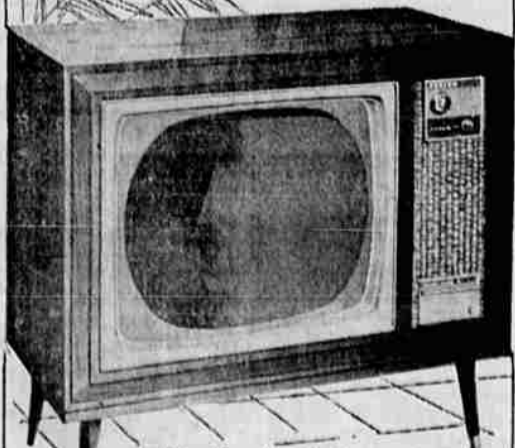

Fine Furniture Styling
Genuine Veneers and Hardwood Solids
The Gotham • 5030

Beautiful Contemporary to-boy styling in Walnut veneers and select hardwood solids. Mahogany veneers and select hardwood solids, or Blond Oak veneers and solids. Big 265 sq. in. rectangular picture screen.



635 S. E. STEPHENS PH. OR 2-1616
Home Owned & Operated Store

- * Cottage Cheese Lucerne 1/2 Gal. 75c PT. 19c
- * Dinners Kubla Khan, Sukiyaki, Sweet & Sour or Shrimp. 12 oz. 59c
- * Combo Juice Hood River, fruit drink. 45 oz. 4 for \$1
- * Apple Sauce Hood River, grand with pork. 303 can 5 for \$1
- * Sliced Carrots S&W, finest quality. 303 can 27c
- * Cookies Grandma's, datefilled oatmeal, Kathy cremes, or mint. Pkg. 39c
- * Large AA Eggs Cream O' The Crop Dz. 43c
- * Cat Food Blue Mt. Chicken or Liver. Tall can 7 for \$1



DEL MONTE PURE PORK SAUSAGE

"Farmer Style" pure pork sausage in convenient 1-lb. rolls. Sliced and cooked 4 rolls \$1

Dinner Steaks Manor House, frozen. 2 oz. 10 for 99c

Meat Pies Beef, Turkey Chicken, Tuna 8 oz. Size 4 for \$1

FRYERS Grade A fresh whole Drawn fryers While Supply Lasts Lb. 29c
Safeway Stars (*) Oregon Products

- * Powdered Sugar or brown. White Satin. 1-lb. pkg. 10c
- * Frozen Vegetables Bel-air, corn, Peas, or Mixed Veg. 10 oz. 5 FOR 89c
- * Porter's Macaroni Elbow, or long Spaghetti. 24 oz. 3 FOR \$1.00
- * Tillamook Cheese Wonderful flavor 2-lb. pkg. \$1.29

- * Chunk Tuna Sea Trader No. 1/2 can 4 for \$1
- * Potato Chips Lunch Box 3-bag pkg. 69c
- * C-20 Detergent all-purpose 4-lb. pkg. 99c
- * Dill Pickles Steinfeld, tiny Koshers. 15 oz. 43c
- * Steinfeld Kraut fresh pack 22 oz. can 29c
- * Graham Crackers Nabisco, honey graham. 1-lb. 39c
- * Hi Ho Crackers Sunshine. 16 oz. pkg. 39c

Lifebuoy Deodorant soap. Bath 2 for 39c	Vim Tablets Pre-measured detergent. 40 oz. 79c
Condensed All Controlled suds detergent. 3 lb. 89c	Rinso Blue The modern detergent. 54 oz. 69c
Dishwasher All New, improved 20 oz. pkg. 49c	Wisk Blue liquid detergent. 16 oz. 43c
Fluffy All For softer washes. 3-lb. 89c	Liquid Swan for dishes. 32 oz. btl. 84c
Salmon Bumble Bee Red Sockeye 3/4 oz. can 69c	Liquid Lux for finest fabrics. 22 oz. 69c



Cherry Tomatoes

Delightful on the relish plate. Adds a distinctive touch used as a garnish. Basket 29c

Bell Peppers Jumbo 2 for 25c Bananas Golden ripe 2 lbs. 35c

Rhubarb Just right for canning. lb. 5c

Low, Low Prices - Plus Gold Bond Stamps

Prices effective Monday, May 13 through Wednesday, May 15 at Safeway in Roseburg & Sutherlin. We reserve the right to limit.

