

Kremlin Policy May Get Tougher After Forthcoming Moscow Meet

WASHINGTON (UPI) — U.S. authorities said today Russia's internal and foreign policies may well turn tougher after the forthcoming Moscow session of the Communist party Central Committee.

The meeting, beginning May 28, is to deal with ideological problems. It is expected to ratify Premier Nikita Khrushchev's recent crackdown on the revolt of the intellectuals in the Soviet Union.

There also are signs, Russian affairs experts said, that a general tightening of internal controls will be ordered, although there is no prospect of a return to anything even approaching the terror of Stalin's time.

Aggressive Diplomatic Offensive
On the international front, Russia's diplomatic offensive on Berlin and other issues may become more aggressive, these experts said, depending on two factors:

—The outcome of the current policy reappraisal which obviously is going on in the Kremlin.
—Developments in the Sino-Soviet feud, which may be tackled at a May 15 Moscow meeting that Russia has suggested. There has been no public disclosure of whether Red China has accepted the invitation to meet at that time to talk over differences. The impression here is that she has or will.

Support Co-Existence
Other members of the Presidential House committee heard Khrushchev's co-existence policy as opposed to Red China's demand for more militant action. However, the view of many U.S. experts is that the Kremlin still within the co-existence framework.

R. Keith Slogren, Sterling Richmond, Mrs. John Schweitzer, Robert Scott, all of Roseburg; Thomas Mills, Mrs. Harry Osborne and son Kevin Lee, all of Winston; Mrs. Jason Tillotson, Myrtle Creek.

Douglas Community Hospital Admitted
Medical: Mavis Madison, Roseburg; Elmer Redamacher, Portland; Edna Leisinger, Oakland.
Surgery: Mrs. Kenneth Rieck, Dennis Matthews, both of Roseburg; Opal Anderson, Yoncalla.

Discharged
R. Keith Slogren, Sterling Richmond, Mrs. John Schweitzer, Robert Scott, all of Roseburg; Thomas Mills, Mrs. Harry Osborne and son Kevin Lee, all of Winston; Mrs. Jason Tillotson, Myrtle Creek.

Douglas Community Hospital Admitted
Medical: Mavis Madison, Roseburg; Elmer Redamacher, Portland; Edna Leisinger, Oakland.
Surgery: Mrs. Kenneth Rieck, Dennis Matthews, both of Roseburg; Opal Anderson, Yoncalla.

Discharged
R. Keith Slogren, Sterling Richmond, Mrs. John Schweitzer, Robert Scott, all of Roseburg; Thomas Mills, Mrs. Harry Osborne and son Kevin Lee, all of Winston; Mrs. Jason Tillotson, Myrtle Creek.

Discharged
R. Keith Slogren, Sterling Richmond, Mrs. John Schweitzer, Robert Scott, all of Roseburg; Thomas Mills, Mrs. Harry Osborne and son Kevin Lee, all of Winston; Mrs. Jason Tillotson, Myrtle Creek.

Discharged
R. Keith Slogren, Sterling Richmond, Mrs. John Schweitzer, Robert Scott, all of Roseburg; Thomas Mills, Mrs. Harry Osborne and son Kevin Lee, all of Winston; Mrs. Jason Tillotson, Myrtle Creek.

Discharged
R. Keith Slogren, Sterling Richmond, Mrs. John Schweitzer, Robert Scott, all of Roseburg; Thomas Mills, Mrs. Harry Osborne and son Kevin Lee, all of Winston; Mrs. Jason Tillotson, Myrtle Creek.

Discharged
R. Keith Slogren, Sterling Richmond, Mrs. John Schweitzer, Robert Scott, all of Roseburg; Thomas Mills, Mrs. Harry Osborne and son Kevin Lee, all of Winston; Mrs. Jason Tillotson, Myrtle Creek.

Discharged
R. Keith Slogren, Sterling Richmond, Mrs. John Schweitzer, Robert Scott, all of Roseburg; Thomas Mills, Mrs. Harry Osborne and son Kevin Lee, all of Winston; Mrs. Jason Tillotson, Myrtle Creek.

Discharged
R. Keith Slogren, Sterling Richmond, Mrs. John Schweitzer, Robert Scott, all of Roseburg; Thomas Mills, Mrs. Harry Osborne and son Kevin Lee, all of Winston; Mrs. Jason Tillotson, Myrtle Creek.

Discharged
R. Keith Slogren, Sterling Richmond, Mrs. John Schweitzer, Robert Scott, all of Roseburg; Thomas Mills, Mrs. Harry Osborne and son Kevin Lee, all of Winston; Mrs. Jason Tillotson, Myrtle Creek.

Discharged
R. Keith Slogren, Sterling Richmond, Mrs. John Schweitzer, Robert Scott, all of Roseburg; Thomas Mills, Mrs. Harry Osborne and son Kevin Lee, all of Winston; Mrs. Jason Tillotson, Myrtle Creek.

Discharged
R. Keith Slogren, Sterling Richmond, Mrs. John Schweitzer, Robert Scott, all of Roseburg; Thomas Mills, Mrs. Harry Osborne and son Kevin Lee, all of Winston; Mrs. Jason Tillotson, Myrtle Creek.

Discharged
R. Keith Slogren, Sterling Richmond, Mrs. John Schweitzer, Robert Scott, all of Roseburg; Thomas Mills, Mrs. Harry Osborne and son Kevin Lee, all of Winston; Mrs. Jason Tillotson, Myrtle Creek.

Discharged
R. Keith Slogren, Sterling Richmond, Mrs. John Schweitzer, Robert Scott, all of Roseburg; Thomas Mills, Mrs. Harry Osborne and son Kevin Lee, all of Winston; Mrs. Jason Tillotson, Myrtle Creek.

Discharged
R. Keith Slogren, Sterling Richmond, Mrs. John Schweitzer, Robert Scott, all of Roseburg; Thomas Mills, Mrs. Harry Osborne and son Kevin Lee, all of Winston; Mrs. Jason Tillotson, Myrtle Creek.

Discharged
R. Keith Slogren, Sterling Richmond, Mrs. John Schweitzer, Robert Scott, all of Roseburg; Thomas Mills, Mrs. Harry Osborne and son Kevin Lee, all of Winston; Mrs. Jason Tillotson, Myrtle Creek.

Discharged
R. Keith Slogren, Sterling Richmond, Mrs. John Schweitzer, Robert Scott, all of Roseburg; Thomas Mills, Mrs. Harry Osborne and son Kevin Lee, all of Winston; Mrs. Jason Tillotson, Myrtle Creek.

Discharged
R. Keith Slogren, Sterling Richmond, Mrs. John Schweitzer, Robert Scott, all of Roseburg; Thomas Mills, Mrs. Harry Osborne and son Kevin Lee, all of Winston; Mrs. Jason Tillotson, Myrtle Creek.

Discharged
R. Keith Slogren, Sterling Richmond, Mrs. John Schweitzer, Robert Scott, all of Roseburg; Thomas Mills, Mrs. Harry Osborne and son Kevin Lee, all of Winston; Mrs. Jason Tillotson, Myrtle Creek.

Discharged
R. Keith Slogren, Sterling Richmond, Mrs. John Schweitzer, Robert Scott, all of Roseburg; Thomas Mills, Mrs. Harry Osborne and son Kevin Lee, all of Winston; Mrs. Jason Tillotson, Myrtle Creek.

Discharged
R. Keith Slogren, Sterling Richmond, Mrs. John Schweitzer, Robert Scott, all of Roseburg; Thomas Mills, Mrs. Harry Osborne and son Kevin Lee, all of Winston; Mrs. Jason Tillotson, Myrtle Creek.

Discharged
R. Keith Slogren, Sterling Richmond, Mrs. John Schweitzer, Robert Scott, all of Roseburg; Thomas Mills, Mrs. Harry Osborne and son Kevin Lee, all of Winston; Mrs. Jason Tillotson, Myrtle Creek.

Discharged
R. Keith Slogren, Sterling Richmond, Mrs. John Schweitzer, Robert Scott, all of Roseburg; Thomas Mills, Mrs. Harry Osborne and son Kevin Lee, all of Winston; Mrs. Jason Tillotson, Myrtle Creek.

Discharged
R. Keith Slogren, Sterling Richmond, Mrs. John Schweitzer, Robert Scott, all of Roseburg; Thomas Mills, Mrs. Harry Osborne and son Kevin Lee, all of Winston; Mrs. Jason Tillotson, Myrtle Creek.

may resume a more aggressive approach to East-West problems to stop the erosion of its influence within Communist parties elsewhere in the world.

It is believed that Moscow's major concern in the dispute with Red China revolves around the fact that Peking's hard line is gaining favor with Communists in Latin America and other undeveloped areas. The Soviet Union is believed anxious to do something to halt this trend.

Workmen's Bill Due From House

SALEM (UPI)—Members of the House Committee on Labor and Industries decided informally Thursday to try to get out a workmen's compensation bill this session.

But they termed the Senate-passed bill before them "a mess." The House committee heard nearly four hours of testimony on a bill to overhaul the state's 50-year-old program of industrial accident benefits for injured workmen.

Labor and industry witnesses, who fought bitterly over workmen's compensation in 1961, indicated they may be closer than ever to a compromise.

Hearings Set
The House committee said it plans to hold a series of hearings to hear from all interested parties: Employers, labor, the insurance industry, the State Industrial Accident Commission.

Members also said they would like to visit the commission to see how claims are handled, and make similar inspections of how self-insuring employers, or private insurance firms, would deal with the injured worker.

Committee members conceded it would be a big job for the few remaining weeks of the legislature, which hopes to adjourn late this month.

The Senate bill abandons the state monopoly sought by labor. On the other hand, it provides for less private insurance than management would like. It would give employers three choices: Insurance through the state system, self-insurance for a "direct responsibility employer" who could afford to post his own bond, and self-insurance with the backing of a private firm.

Forest Service Staffer At Aerial Photo School

An aerial photo interpretation school conducted by the regional Forest Service office at Portland was attended recently by Ernie Ellersiek, area engineer on the Umpqua National Forest engineering staff.

A student at that session, Ellersiek will switch roles and become teacher when he conducts sessions on this subject for the benefit of other engineering personnel.

New methods of aerial photography and photo interpretation were emphasized at the Portland Session. Training was given in use of the parallax bar and using photos in stereo pairs. Instruction was given on interpretation to determine timber volume estimates, identification of tree species, location of disease-infected or insect-infested forest areas and measuring tree heights from photos.

Plane Still Missing

SEATTLE (UPI) — Searchers Thursday failed to find any trace of a private plane missing since Wednesday on a flight from Portland to Seattle with four Seattle area men aboard.

Feline Fanciers Active

The Roseburg branch of the Feline Fanciers of Oregon held its monthly meeting recently at the home of Mr. and Mrs. Denny Cumpston. Preliminary plans for next year's cat show were discussed during most of the business session.

Another activity of the club in recent months has been the donation of labor and materials to the cat shelter at the animal shelter maintained by the Humane Society, according to Bud Dimmitt, spokesman for the club.

Next meeting is May 20, anyone interested in joining please call OR 2-1328.

Treasure Seekers!

Purchase a mineral and metal detector by Goldak. Have a wonderful time but do hurry back.

There's treasure to be found by the one who explores. Your territory can encompass the whole out-of-doors!

Purchase your Goldak at Dorothy's where you can buy From seventy-nine fifty (\$79.50) So why don't you try To drive out and make your selection today?

This is one purchase that really will pay. There are U-Save Stamps or discount whichever you choose. You have everything to gain and nothing to lose!

Use your free votes to help Rita, Ida or Marjorie, Alela, Linda, Mary Lou or Norma Lee.

To win a wonderful free gift every week. Or the title of "Miss Umpqua Gem" which they all seek!

DOROTHY'S AGATE & GIFT SHOP

4639 N. Stephens OR 2-4505

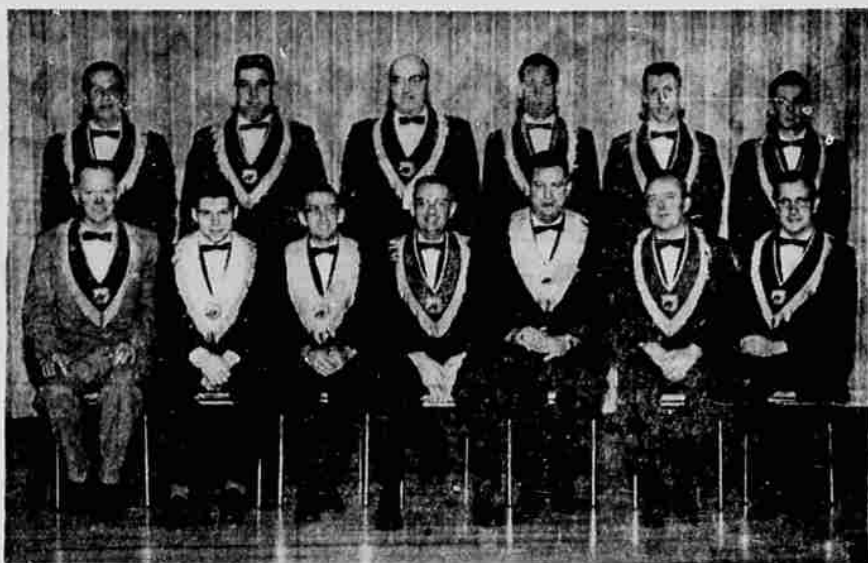

TAKING OFFICE THIS WEEK were Rosburg Moose Lodge officers for 1963-64. John Melnik, fourth from left, front row, will head the lodge as governor. Pictured, front row, left to right, are Ed Head, treasurer; Carl Martin, prelate; Vern Lorentz, junior governor; Melnik; Don Brown, past governor; Bob Croll, secretary manager; and Frank Stringer, three-year trustee. Top row, left to right, are Norvan Wikstrom, assistant sergeant-at-arms; Joe Sandebach, inner guard; and Carl Eskelson, outer guard. (Ernie Koop, photographer)

Directed Verdicts Favor Defendants

Directed verdicts favoring the defendants Erma F. Johnson doing business as Modern Beauty Salon, and Equitable Savings & Loan Association were returned by Circuit Judge Charles S. Woodrich Thursday, at the conclusion of a two-day jury trial.

The suit was brought by Ruth Hughes. She sought \$14,250 general and \$1,094.70 special damages for injuries allegedly suffered in a fall as she was leaving the beauty parlor May 19, 1962.

The beauty salon is located on SE Main St. in the Equitable Building. The plaintiff claimed negligence on the part of the defendants, because of an alleged slick place on the floor, and the fact the floor was sloping.

She claimed her injuries, including a broken leg, were of a permanent nature.

The trial opened Wednesday and the taking of testimony was concluded at 1:30 p.m. Thursday. At the close of testimony, attorneys for both defendants moved for directed verdicts, and they were allowed by Judge Woodrich. Judgment order was issued allowing them to recover their costs and disbursements.

Edna Culver Fessler

Edna Culver Fessler, 53, died at her daughter's home in Dillard Thursday following a long illness. She was born June 24, 1909, and was married to Melvin Fessler July 27, 1927, in Portland. She had lived in the Dillard community for the past five months, coming from Seaside.

She is survived by her husband; one daughter, Mrs. Guy (Gladys) Lowther, of Dillard; one son, Jack, of Cottage Grove; three sisters, Mrs. Forrest (Hazel) Saunders of Portland, Mrs. John (Vera) Callahan of Seaside, and Mrs. Leonard (Olive) Peeler of Portland; two brothers, Clarence C. Culver and Gene Culver, both of Portland.

Funeral services will be held at 11 a.m. Saturday at Lincoln Memorial Chapel in Portland. Private interment will follow at the Lincoln Memorial Cemetery.

Long and Shukle Memorial Chapel, Roseburg, is in charge of local arrangements.

Lorrie Lane Hoyle

Private graveside services were held at the IOOF cemetery in Oakland Thursday for Lorrie Lane Hoyle, infant daughter of Mr. and Mrs. Richard Hoyle of Oakland, who died Tuesday.

In addition to her parents, she is survived by her grandparents, Mr. and Mrs. Cleo Hoyle of Oakland.

Cecil Hartford

Cecil Hartford, 56, died Wednesday in Los Angeles. He was a former resident of Yoncalla.

Funeral services will be announced later. Sutherland - Oakland Mortuary is in charge of arrangements.

Tennile Talent Show

Entrants from Green, Camas Valley, Lookingsdale and Tennile will take part in the talent show Saturday night sponsored by the Tennile PTA. The show will be held at the school, beginning at 8 p.m.

Two special features will be a style show by the Tennile Home Extension Unit and musical numbers by Terry Volkman, one of last year's winners, according to Mae Weinhold, PTA reporter.

Fullerton Carnival Set

The annual Fullerton IV carnival will be held tonight at the school from 7 to 9. The PTA is the sponsoring group.

An added attraction this year will be a side show. Other booths will be for candy, homemade pie, "pronto pups," country store, bowling, fish pond, make-up booth, and coffee and soft drinks.

The carnival is the school's major fund raising event of the year. All patrons and friends of the school are invited to attend.

DU PONT '501'
Nylon Carpets
And Quality Wool Carpets
BOB ALLEN
FLOOR COVERING
Phone OR 2-1501

Song Festival, Dinner Open To Public At Fairgrounds

The Methodist Churches of the Umpqua Valley are inviting everyone who enjoys singing to attend the Aldersgate Family Festival this Sunday at the Douglas County Fairgrounds in Roseburg.

The program for the day will start at 2 p.m. with a substantial Sunday meal prepared by the members of the churches at Drain, Yoncalla, Sutherlin, Wilbur, Roseburg, Winston-Dillard, Tennile, Camas Valley, Myrtle Creek, Canyonville and Days Creek, all coordinated by Bill Kissinger and the members of the Roseburg church.

The tickets for this meal are on sale at all Methodist Churches.

Following the meal, the song fest will begin, led by guest song leader, Bob Gibb, who comes here from the Methodist Cathedral of the Rockies at Boise, Idaho. Everyone will join in singing the songs

accompanied by Mrs. Paul Geddes at the piano and Vern Reynolds at the organ.

Included in the program will be several special numbers, to give the singing congregation a chance to catch its breath. The special numbers, which will be spaced throughout the program, will include a duet by Mr. and Mrs. William Peckham of Roseburg, a tenor solo by Dr. Glen Gordon of Eugene, and the Bell Ringers of the Roseburg Methodist Church, which include Mrs. Leo Gillett, Mrs. Emmett Gibbons, Mrs. Jack Adair, Mrs. Warren Burrill, Mrs. Clarence Colegrove, Mrs. E. A. Smith, and their director, Mrs. James Jenkins.

The theme song for the Aldersgate Family Festival will be the song made popular by the Billy Graham crusades, "How Great Thou Art." This song, according to Time Magazine, is a popular blending of new words and old music. The words were translated from the Russian in 1958 by Stuart to an old Russian folk melody.

The Festival is being held in commemoration of John Wesley's "Aldersgate Experience" 225 years ago. It is held on May 5 in order that families from all over the county will plan to be together for a great hymn sing at the beginning of National Family Week, according to the Rev. Eugene Groves, publicity chairman.

SOC Alumni Slate Organization Meet

Formation of a Douglas County alumni chapter of the Southern Oregon College Alumni Association will be purpose of a dinner meeting scheduled May 11 at the Umpqua Hotel, reports Dale Truax, alumni secretary.

Dr. Elmo N. Stevenson, Southern Oregon College president, will be guest speaker at the event, scheduled to start at 6:30 p.m. The organization meeting will be held in conjunction with an SOC reunion here.

Entertainment will consist of music and dancing by members of the Hawaiian Club and folk singing by the Lettermen, a college quartet.

Alumni wishing to attend the meeting may make reservations with Mr. and Mrs. John Foust, 1478 NW Eden Lane, Roseburg. Tickets will also be available at the door. Reservations should be made by Tuesday of next week, Mrs. Foust said.

Committee members from Douglas County in charge of the meeting are Mr. and Mrs. John Foust, Mr. and Mrs. Harold Winfield, Charles Bailey and Bob Colley.

Southern Oregon College faculty members attending the meeting will include Dr. E. C. McGill, assistant to the president; Dr. Loy Prickett, chairman of the business department; Hugh Simpson, director of information; Dale Truax, alumni secretary, and Dr. Stevenson.

Days Creek Woman Is Injured In Accident

A 1963 automobile operated by Edith Irene Bush of Days Creek, suffered considerable damage and she suffered a cut left arm, when her car struck a state Highway Department scoopmobile.

The accident occurred on the north slope of Roberts Mountain, on the Highway 99 Freeway. The scoopmobile, with warning flags posted, was sitting across the jungle bars and partially in the southbound lane.

The state police report said Mrs. Bush was attempting to pass a string of cars, traveling north in the northbound lane, saw the scoopmobile but was unable to avoid hitting it.

A flagman jumped clear. The impact tore off the car doors and damaged the fenders and a part of the roof on the left side. She was wearing a seat belt, officers pointed out.

Hazel May Davis

Hazel May Davis, 65, died at her home in Sutherlin Thursday evening. She had lived in this area for the past 16 years.

She was born Aug. 2, 1897, in Canyon City. She was preceded in death by her husband in 1961.

She is survived by four sons, Delmond, William and Daniel, all of Sutherlin, and Eldon of Eugene; and one brother, Elmer Mitchell of Unity.

Funeral services will be held Monday at 10 a.m. at the Neighborhood Church of Christ in Sutherlin with the Rev. Charles Crane officiating. Interment will follow at the Roseburg Memorial Gardens. Sutherland-Oakland Mortuary is in charge of arrangements.

New Chamber Program Aim At Attracting Industries

The Roseburg (area) Chamber of Commerce's Payroll Development Committee is working to ward an early announcement of the first "industry of the month," in a program aimed at bringing in new or expanding existing industries.

The group has a partial commitment from a local small-scale industry, which has the potential of considerable expansion if studies prove this feasible. The members hope to make this announcement within the next few weeks.

The committee, headed by Del McKay and Don Dole, met Thursday night in the Hotel Umpqua.

Local committee members and the two representatives made several visits about town during the day interviewing persons with business or industrial expansion potential. The committee primarily is working on expanding small industries, or starting new ones which will gradually add to the community's payroll. But is not overlooking encouragement for larger industries as well.

The members were enthusiastic in their approach to the problem and see several immediate possibilities. They hope to feature a new industry each month in a special promotion program.

Speaking at the weekly Roseburg Rotary Club meeting Thursday, Salmon said the Payroll Development Plan is designed to inform the public of what makes industry function and as a formal effort to consolidate efforts to improve industry.

He said the organization is a committee of idea men.

He said it has been estimated that by 1975, 10 million more people will be living on the West Coast than are now here. "These

people mean industry," he said. He contended that 85 per cent of the new economic activity in a community develops from a local economic base. He said this is the tack being taken by the Payroll Development Committee.

McKay backed him on this by saying the dream of having some "great industry come in and save us" will never happen.

Salmon said recreation is one of the most potent products Douglas County has. It is one of the subjects being explored by the committee for boosting the economy.

He called for community support of the committee in its efforts to add new jobs.

Oakland Couple Visits Sugar Cane Plantation

Mr. and Mrs. R. D. Bridges of Oakland were among 23 members of an Oregon Grange tour group who visited the Oahu Sugar Cane plantation and mill at Waipahu as guests recently.

The Oregonians were welcomed by officials of the cane sugar industry which is a major source of the 50th state's spendable income. Although Hawaii is the nation's largest producer of sugar, the officials pointed out, the state depends on the Pacific Northwest for one-third of the food and grocery products shipped to the islands.

Hawaii obtains more than \$35 million worth of lumber, fruit, vegetables and other products from Northwest farms and factories annually, the Oregon farm group was told.

with William E. Salmon, industrial representative for Pacific Power & Light Co., and Larry Dineen of the state Department of Industry and Planning in attendance.

Local committee members and the two representatives made several visits about town during the day interviewing persons with business or industrial expansion potential. The committee primarily is working on expanding small industries, or starting new ones which will gradually add to the community's payroll. But is not overlooking encouragement for larger industries as well.

The members were enthusiastic in their approach to the problem and see several immediate possibilities. They hope to feature a new industry each month in a special promotion program.

Speaking at the weekly Roseburg Rotary Club meeting Thursday, Salmon said the Payroll Development Plan is designed to inform the public of what makes industry function and as a formal effort to consolidate efforts to improve industry.

He said the organization is a committee of idea men.

He said it has been estimated that by 1975, 10 million more people will be living on the West Coast than are now here. "These

people mean industry," he said. He contended that 85 per cent of the new economic activity in a community develops from a local economic base. He said this is the tack being taken by the Payroll Development Committee.

McKay backed him on this by saying the dream of having some "great industry come in and save us" will never happen.

Salmon said recreation is one of the most potent products Douglas County has. It is one of the subjects being explored by the committee for boosting the economy.

He called for community support of the committee in its efforts to add new jobs.

Retire When You Please In Time To Enjoy It!

Plan Now With Lincoln National Life Ph. OR 2-3348 JACK PATTERSON

EVERYTHING FOR GARDENS and LAWNS

RHODODENDRONS

Heavy budded plants. 20 varieties to choose from. All will bloom this year. **5.98 to 9.98**

SALE! ROSES Were 1.75 to 3.00 **1/3 OFF**

BEDDING PLANTS New & Old Varieties **59c TRAY**

FUCHSIAS Trailing or upright **39c**

GERANIUMS 6 colors **4 to Tray 99c**

79c lb. Lawn Seed Landscape Mix **59c**

PLANTER TUBS Redwood, 10" to 24" **1.69 to 9.98**

FRUIT and SHADE TREES Good Selection

CLEMATIS VINES 1.79 & 2.49

SEEDS . . . FERTILIZERS . . . INSECTICIDES

G & O PARK-N-SHOP

SOUTHGATE SHOPPING CENTER . . . PHONE OR 3-8423

Daily 9-8, Sunday 9-7 . . . Plenty of Free Parking

CARTER TIRE CO.
GOODYEAR
SAFETY CENTER
Brake and Front End
★ SERVICE ★
COMBINATION OFFER
All 3 For Only . . .
\$9.95 ANY AMERICAN CAR
ALIGN FRONT WHEELS
And Steering Gear Adjustment
Reg. 10.50
Front Wheel Balancing
Reg. 4.00
Brake Adjustment And Front Wheel Pack
Reg. 4.50
Just Say . . . "Charge It!"
Take 6 Months To Pay . . .
CARTER TIRE COMPANY
266 S. E. Stephens St. Phone OR 2-3393

DOROTHY'S AGATE & GIFT SHOP
4639 N. Stephens OR 2-4505

WHY PAY MORE? CALL WALT'S TOWING-AMBULANCE
Complete Radiator Service
OR 2-2652
We Honor All Major Credit Cards And Give S&H Green Stamps
487 NE Winchester St.

EVERYTHING FOR GARDENS and LAWNS
RHODODENDRONS
Heavy budded plants.