Episcopal Bishop Of Taiwan Due For Area Appearance

The Rt. Rev. Charles P. Gilson, Suffragan Bishop of Honolulu, will be in Roseburg this coming Monday to address members of St. George's Episcopal Church at a dinner meeting set for 6:30 p.m. at the Parish Hall. Reservations may be made by calling the parish office.

Earlier in the day, Bishop Gilson will speak at a noon meeting of the Southern Deanery of the church to be held at the Church of the Ascension in Riddle.

Bishop Gilson was elected at the 1961 general convention of the Episcopal Church in Detroit and consecrated during the convention in an historic ceremony, according to the Rev. Alfred S. Tyson, rector of the Roseburg church.

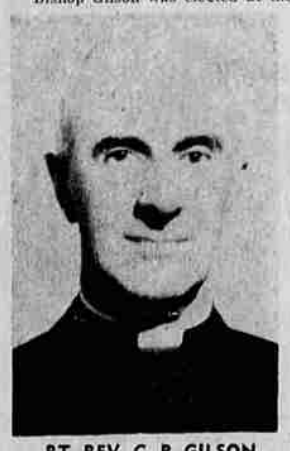

RT. REV. C. P. GILSON
. . . Episcopal speaker

Before his election, Bishop Gilson had been missionary-in-charge of Taiwan since 1958, and after his consecration he was assigned by the Bishop-in-Charge to continue his work there as bishop in residence.

The Bishop on Taiwan came to the Church after a long and successful career in business. After graduating from Dartmouth College in 1921 he went into banking and became a division head in the trust department of the Bank of America in New York City. He then entered the insurance field and was office manager and supervisor with the Metropolitan Life Insurance Company in New York and Chicago until 1945.

Long active in lay church activities, Bishop Gilson left the business world in 1945 and went to the Philippines with the American Red Cross and served with the Army there and in Japan. In 1946 he became treasurer of the Episcopal Church Mission in Shanghai, on the Chinese mainland. There, at the age of nearly fifty, he began studying for the ministry, at Central Theological School. He was ordained a deacon there in March, 1950. When the Communists took over Shanghai, he returned to the United States and in March, 1952, was ordained to the priesthood.

After six years in Rhode Island, first in parish work and later as Archdeacon of the Diocese, he and his wife returned to the East, to work again with the Chinese people on Taiwan.

Wheat Notices Sent To Farmers

The 1964 wheat allotment notices have been mailed out to all wheat farm operators in Douglas County, reports Curtis Barker, chairman of the Douglas Agricultural Stabilization and Conservation Committee.

For most wheat farms, the chairman explained, the allotment represents the farm's share of the 1964 national wheat allotment of 49.5 million acres. For small farms (under 15 acres), however, the allotment represents the larger of (a) the farm's allotment based on the national allotment or (b) 90 per cent of the farm's average 1959-61 wheat acreage (not over 15 acres).

Barker pointed out that all the wheat produced on a participating farm's wheat allotment acreage may be market free of penalty, if marketing quotas are made effective for the 1964 wheat crop. All wheat from a farm which had no wheat history in the three base years "1959-61," however, would be subject to a marketing quota penalty.

The question of whether or not to use marketing quotas for the 1964 wheat crop will be decided by wheat growers in the referendum May 21. Small farm operators will be eligible to cast ballots provided they register by May 13 their intention to participate in the 1964 program as an allotment grower. They may do this by signing in the space provided on the back of the regular allotment notice (MQ-24) and filing the notice at the ASCS office, Room 214, Courthouse, before the deadline.

Under quotas, a small farm operator who does not elect to participate in the wheat program as an allotment grower would not be able to stay out of the program and plant wheat up to the larger of his 1964 allotment or his three-year base (but not more than 15 acres) without being subject to marketing quota penalties. Such a grower will not be eligible to vote in the referendum, however, and will not be eligible for price support or diversion payments.

GLENDALE CLUB MEET

Glendale Garden Club will hold its monthly meeting at the home of Mrs. Mary Harris this Friday beginning at 1:30 p.m.

After a dessert luncheon, there will be a business meeting which will include election of officers.

CHINA RELEASES PRISONERS

TOKYO (UPI) — Communist China announced today it has released 146 more Indian prisoners of war captured during border fighting last winter.

U. S. Army Troops Due In Thailand

WASHINGTON (UPI) — More than 3,000 U.S. Army troops organized into two battle groups will begin arriving in Thailand next month to participate in military maneuvers, the Defense Department announced Wednesday.

The two units are the 1st Battle Group, 5th Infantry of the 25th Division in Hawaii, and the 2nd Airborne Battle Group, 53rd Infantry, based in Okinawa. They will be accompanied by supporting aircraft and supply units.

The U.S. troop movement is part of an eight-nation exercise which the Southeast Asia Treaty Organization has called the largest of its type ever conducted by SEATO.

SEATO officials apparently hoped that the maneuvers would have a deterent effect on Communists now stirring trouble in neutral Laos on Thailand's eastern border.

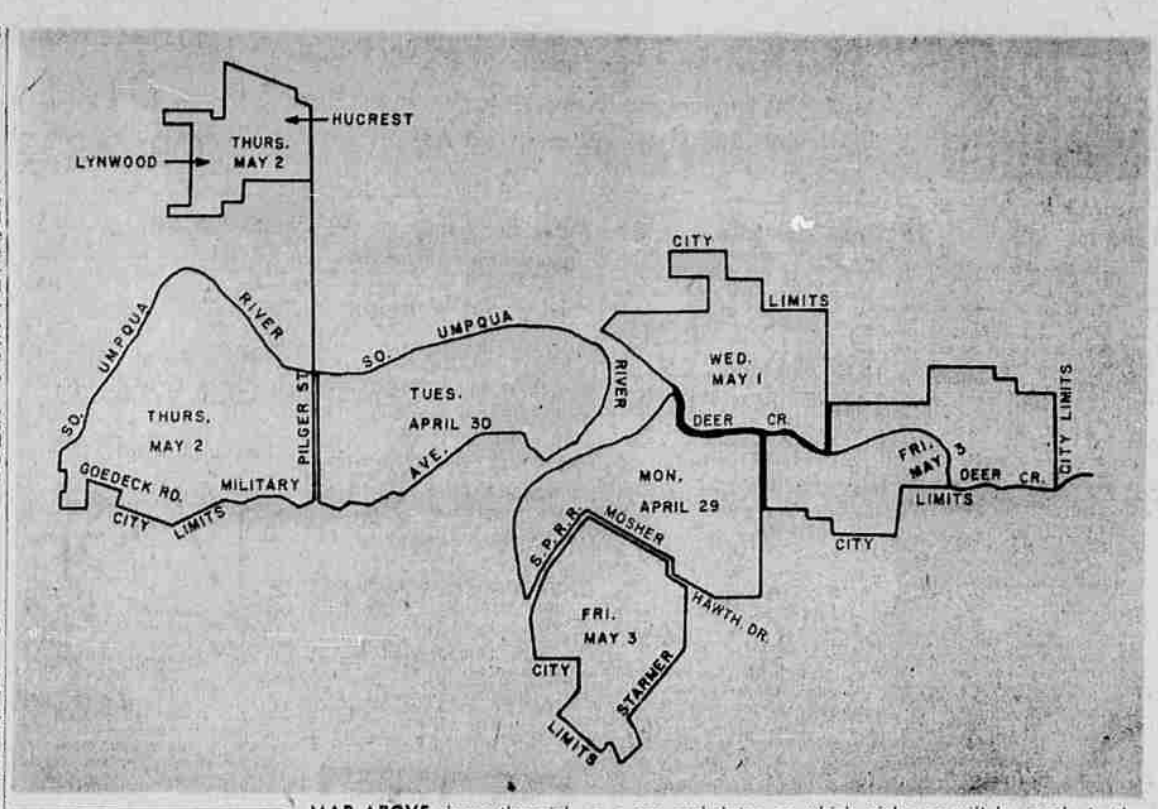

MAP ABOVE shows the pick up areas and dates on which pick ups will be made in the annual city cleanup campaign for Roseburg.

City Cleanup Week Starts Monday

The week of April 29 through May 3 has been set aside as Roseburg's annual cleanup week. The object is to rid the city and its dwellings as well as business houses of any trash or junk which is a potential fire hazard or tends to clutter the city.

Residents are encouraged by city officials to gather up all unneeded material from houses, basements, attics and yards and set this material in disposable containers on the curb or near the shoulder of the road during this week.

All unwanted material will be picked up by city trucks on the following schedule (see accompanying map):

Monday, April 29 — Downtown section and Templin bar areas.

Tuesday, April 30 — West Roseburg from the Oak Ave. Bridge to Stanton St.

Wednesday, May 1 — Northeast section north of Deer Creek.

Thursday, May 2 — Far West Roseburg west of Stanton St. and Hucrest area.

Friday, May 3 — Southeast section south of Mosher Street and east of Railroad tracks and East Roseburg east of Fowler and Fulton streets.

Property owners are requested to set out any and all material except garbage, as near the curb or street as possible the night before the day their area is to be picked up, as the schedule allows no time for call backs.

The city stresses that items to be picked up should be reduced to a size that one man can handle.

Solons Talk Year-Round College Plan

SALEM (UPI)—A step toward year-round college was given top priority here Wednesday as higher education presented its "B" budget for proposed improvements beyond the existing level.

Chancellor R. E. Lieuallen told the Ways and Means subcommittee on education that eight priority items totaling $2.1 million have been picked from the proposed $4.5 million supplemental budget.

He said the priorities are:

1— Expanded summer sessions, $250,000. Rep. John Mosser, R-Beaverton, said he would like the sum increased because "we want to move just as rapidly as we can toward full summer use of buildings."

2—A masters in teaching program at Portland State College, $362,074.

3—Fuller participation for teaching institutions in the Ford Foundations "Oregon program" to develop new teaching methods, $322,820.

4—Extra appropriations of $200,000 for PSC and $50,000 for Southern Oregon College, where the per student amount is lower than the state average, to remove deficiencies.

5— Activation of closed circuit television at Portland State, $78,300. Mosser objected it should pay for itself in reduced teacher time. Lieuallen replied he could not promise a saving "at this state of experimentation in television."

6— Research in new teaching and administration methods, including computer use, $200,000.

7— Strengthened graduate programs, $500,000.

8—Research "seed money" that would attract federal grants, $185,000.

In a separate presentation, the committee discussed an estimated $16 to $20 million in non-stage research money the system expects to get in the 1963-65 biennium.

Hospital Staffers Will Attend Meeting

Dr. John L. Haskins, acting chief of staff at the VA Hospital, and Robert Kidder, administrative assistant to the chief of staff, will be in Portland today for a meeting of northwest VA hospital administrators.

This is the second in a new series of quarterly conferences gathering hospital chiefs of staff and administrative aides. The first meeting was held last October at Walla Walla. The officials will discuss problems of mutual concern in VA hospital operation.

Two other staff members, Dr. Charles P. Wilson and Dr. Robert Driver, will attend the University of Oregon alumni meeting and Sommer Memorial Lectures this week. Dr. Wilson will attend on Wednesday and Dr. Driver on Thursday and Friday.

A visitor at the local facility Wednesday and today is Dr. L. S. Woodworth, San Francisco, VA director of professional services. On Friday Dr. Woodworth will attend the Portland meeting for administrators.

Fullerton IV Pupils In Fair Competition

Seven students of Fullerton IV won Gold Seal awards and are eligible to enter the regional Science Fair which began today at the Douglas County Fairgrounds.

The seven are Patricia Miller, Kathryn Thomas, Frank Newell, Joy Harder, Robin Walpole, Randy Dawson and Laura Nesseth.

4H Marketing Day Scheduled Friday

Three hundred 4-H marketing members will be hosted by the Roseburg Chamber of Commerce at the 29th annual "Marketing Day" Friday.

Twenty touring groups will visit 39 places of interest in the city. Each group will have opportunity to visit five different businesses or offices. Included are banks, telephone company, grocery stores, retail stores, radio stations, newspaper and printing companies.

Two special features will include a presentation by Miss Patricia Ireland, International Farm Youth Exchange student from New Zealand who is currently in the county, and talks by Mrs. Zelma Neugart, consumer marketing specialist from Oregon State University.

At the noon program on the steps of the county courthouse, Harold Backen, chairman of the Chamber agricultural committee, will welcome the 4-Hers and make award presentations on behalf of the chamber.

School clubs participating are from Glendale, Tiller, Days Creek, Canyonville, Myrtle Creek, Camas Valley, Elkton and Gardiner.

In order to qualify for the trip, the eighth graders from outlying districts have completed the 4-H marketing project which includes a study and written paper on a marketing function or service in their own community.

WE GIVE S&H GREEN STAMPS

3 MATCHING RINGS
Diamond Tiffany Solitaire
Dainty Wedding Band for Her
Matching Groom's Ring
Rings and Diamond Enlarged To Show Detail

JACK WEST'S DIAMOND SHOP
OR 2-3602 Open Fri. Night 'til 9
UMPQUA HOTEL on the corner

MOTHER'S DAY GIFT SPECIALS

MOTHER'S DAY
Gift Suggestions

New Selection Of
FENTON
MILK GLASS

RAINBOW
Hand Blown Glass

New Sea & Ski
SUNGLASSES
With the new lens that follows the curve of the eye.

Presto Hair Dryers

Presto 'Walk 'N Wear' Hair Dryer
You're free to walk, talk, work . . . while your hair dries silky soft.
Reg. $21.95
$18.88
High . . . Low . . . Cool Pushbutton Temperature settings.

Presto Portable Hair Dryer
Extra large bonnet . . . Uniform circulation for even drying.
REG. $15.95 13.88

COSTUME JEWELRY
Hawaiian Pikake Shell
The very latest including: Pikake Shell Costume Jewelry. Multi-colored moon shell leis . . . bracelets and earrings to match. See them today.

CORNINGWARE SPECIAL
Starter Set
REG. $14.95 For a Limited Time $12.88

For Mom Or The Entire Family

whichever your type
you'll brush your teeth better with
Broxodent
from SQUIBB

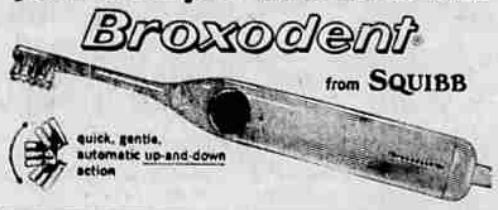

CELEBRITY
Fabulous Bouffant
- Pin Curl Bonnets
- Puff Shower Caps
- Jewelery Travel Case
- Fitted Travel Case
- Reversible Purse Kit
- Hosiery Case
- Hair Roller Hide-Away
- Frilly Tissue Case
- Floating Flower Sponge

Everything Is Coming Up Tulips
AT
Harvard Ave. Drugs
With Helena Rubinstein's Fashion Stick & Lipliner

HARVARD AVENUE DRUGS
DRIVE-UP PRESCRIPTION SERVICE
1175 W. Harvard Ave. Ph. OR 2-1961
We Give Gold Bond Stamps

LIKE SUNNY BROOK!
How do you like your whiskey?
Smooth and mild? BUY THE STRAIGHT $4.80 4/5 Qt.
Smooth & extra mild? BUY THE BLEND $3.05 Pt.
90 PROOF
THE OLD SUNNY BROOK DISTILLERY COMPANY, LOUISVILLE, KY., KENTUCKY STRAIGHT BOURBON WHISKEY 90 PROOF, KENTUCKY BLENDED WHISKEY 86 PROOF, 65% GRAIN NEUTRAL SPIRITS

SAVE A DOLLAR SALE!

HELENA RUBINSTEIN'S
5 COLOR-TONE SHAMPOOS
2.50 SIZE NOW 1.50 (giant plastic bottle! plus tax)

Lean · hair singing clean...dancing with color highlights!
Not a tint...not a rinse...but a rich shampoo with color highlights, Color-Tone Shampoo accents your own hair color as it cleans thoroughly!
ALSO ON SALE: NEW COLOR-KEEP SHAMPOO. The "non-strip" shampoo for all color-treated hair.
AND BIO-SHAMPOO for positive dandruff control. Reg. 2.75 NOW 1.50! No cosmetic tax.
Choose the shampoo made for your own hair shade!
Blonde-Tone · Red-Head · Brunette-Tone · Brown-Glow · Silver-Tone

HARVARD AVENUE DRUGS
DRIVE-UP PRESCRIPTION SERVICE
1175 W. Harvard
Ph. OR 2-1961
WE GIVE
GOLD BOND STAMPS