Drain 9 Gets Revenge, Records 13-2 Victory

Taking advantage of errors, the Drain American Legion juniors grabbed a six-run advantage in the first inning and went on to swamp the invading Towers Motors team of North Bend 13-2 in a five inning non-league game Tuesday.

Drain went on to build up a 13-0 lead before Towers Motors managed to combine walks and errors for single runs in each the fourth and fifth frames.

While Drain was on the merry-go-round, North Bend managed to collect only one hit off the offerings of three Drain pitchers. Dwight Pontius tossed the first two innings and was credited with the win. Pontius gave up a single to opposing chucker Dick Krominga in the first inning and issued a pair of walks in the second frame. Southpaw Ran Cool came on to toss the third inning.

Darrell Cellers moved in from first base to finish the game. Though North Bend did not get a hit off Cellers, it managed to combine two walks and two errors for a run in the fourth. In the fifth an error, a hit batsman and two bases on balls ended the North Bend scoring.

Drain Uprising

Drain jumped on Krominga for six runs in the first inning on three hits, two walks and four North Bend errors. With one away Cellers raced to second on an error and catcher Gary Cox brought him home with a single. Walks to Mike Blomberg and Roger Rutledge loaded the bases before a bobble on Pontius' grounder allowed the second run to score.

With two away Tom White singled through the box to bring the two lead runners across the plate. Wes Anderson followed with a base blow which scored Pontius. The fourth error of the inning allowed White to come around the base path, while Anderson was caught trying to score on the same play.

Drain managed to pound Towers Motors for three more runs in the second inning on singles by Cox and John Snead, coupled with a pair of free passes. In the third inning uprising Cox's triple drove in two of the four runs, and he later scored on a balk committed by relief hurler Lance Popoff.

Cox was the big sticker for the Drain team with a perfect 3-3 night at the plate. Cox picked up two singles and a triple to drive in three runs. Krominga's first inning single was the only North Bend hit.

The victory by the Drain nine was sweet revenge against the coastal team. Last week Drain traveled to North Bend where the Towers Motors squad scored an 18-14 triumph.

Drain will return to Doug-Lane League action today against the South Eugene contingent. The Drain-South Eugene game will be played on the Lowell diamond, starting at 5 p.m.

North Bend	000 11—	2	1	5
Drain	634 0x—	13	6	4

Batteries: North Bend; Krominga, L. Popoff (2) and Ivens. Drain; Pontius, Cool (3), Cellers (4) and Cox. WP: Pontius (2-2). LP: Krominga.

Pacific Coast

Pacific Coast League

	W	L	Pct.	GB
Salt Lake	41	28	.594	—
San Diego	41	29	.586	½
Tacoma	38	33	.535	4
Seattle	36	34	.514	5½
Portland	37	39	.487	7½
Hawaii	33	37	.471	8½
Vancouver	29	38	.433	11
Spokane	25	42	.373	15

Tuesday's Results

Tacoma 12 Portland 5
Salt Lake City 3 Seattle 1
Hawaii 6 Spokane 4
San Diego at Vancouver ppd, rain

Wednesday's Probable Pitchers

Spokane (Tillotson 3-8) at Hawaii (Clapp 5-4)
Tacoma (Thomas 6-5) at Portland (Willis 5-1)
Salt Lake City (unannounced) at Seattle (Smith 4-5)
San Diego (Nunn 0-0 and Ellis 3-2) at Vancouver (Collum 7-6 and Arrigo 3-4;—2 games.

Ring Record

Fight Results

By United Press International

TEL AVIV, Israel (UPI)— Alphonse Halimi, 116½, France, outpointed Piero Rollo, 117, Italy (15).

SAN JOSE, Calif. (UPI)—Luis Molina, 140, San Jose, knocked out Benny Medina, 140½, Fresno, Calif. (8).

MR. PLUMBER
Opens DRAINS Fast!
Ask For Mr. Plumber
At Your Favorite Market
SEPTI-CURE SALES
609 E. 14, Eugene

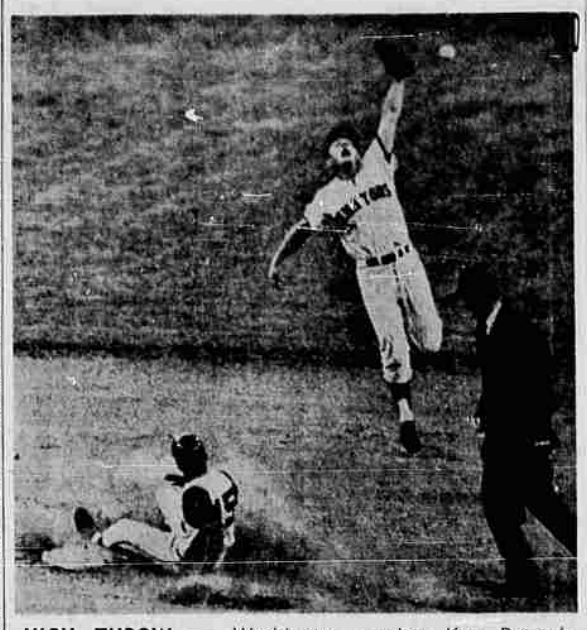

HIGH THROW — Washington catcher Ken Retzer's wild peg allowed Kansas City's Jose Tartabull to steal second as second baseman Chuck Cottier leaps high in an effort to grab the ball. When the ball got by Cottier the speedy A's star raced to third. Kansas City won the game 2-1. (UPI Telephoto)

Salt Lake Moves To First; Bevos Belted By Tacoma

United Press International

Even the rain got into the act Tuesday night in the torrid battle for first place in the Pacific Coast League.

It rained at Vancouver to wash out the San Diego-Vancouver game but not at Seattle where Salt Lake City downed the Rainiers, 3-1.

The Salt Lake victory gave the Bees a half-game edge over the Padres in their two-team scrap for the top rung.

Tacoma thumped Portland, 12-5, and Hawaii topped Spokeane, 6-4, in other action.

Salt Lake City struck for two runs in the ninth to nip Seattle and erase a good pitching job by the Rainiers' Billy Spanswick.

Billy Williams led off the inning with a double and Spanswick was replaced by Merlin Nippert. Walt Bond, a pinch hitter, hit to short and Bond went all the way to second when Williams was trapped off third base.

Another pinch hitter, Ken Kuhn singled Bond home. A walk and a double by Max Alvis plated the other run.

Spanswick fanned 12 Bees before he left in the ninth but the effort was wasted and the win went to Bill Dailey.

Tacoma relied on the home run ball to top Portland. Bob Perry belted a three-run homer in the fourth and Jose Cardenal had a two-run clout in the fifth.

John Goetz, the winning hurler, had a solo homer in the seventh and won it easily although touched for 11 hits. He fanned seven and walked four.

Hawaii scored two runs in the eighth to topple Spokane. Tom Satriano sent one over with his eleventh homer of the year. Then Stan Palys hit his second double and crossed on a passed ball and a wild pitch.

Hawaii got three unearned runs in the fourth when the Spokane third baseman booted Carlos Bernier's grounder with the bases loaded.

Shrine All-Star Ducats On Sale

Mail order tickets for the annual Mariners' Hospital all-star football game, scheduled for Aug. 11 at Multnomah Stadium in Portland, are now available through game headquarters, 1119 SW Park Ave., Portland.

Tickets for the game are priced at $3, $2, and $1. Proceeds from the game will go to the hospital for crippled children.

The annual all-star games pits the outstanding senior prep grid stars in the state against each other on a State vs. Metro basis. Coach for the All-State team will be Roy Thompson, head coach of the state champion Roseburg Indians. Thompson will have four members of his 1961 state championship team competing in the game.

Sports

Midgets Schedule Local Appearance

Highlight of Saturday's professional wrestling card at the Douglas County Fairgrounds will be a tag-team battle featuring four of the top midget grapplers in the business.

In the featured event Little Beaver and Sonny Boy Cassidy will take on Sky Low Low and Tiny Tim.

Little Beaver and Sky Low Low are old arch-enemies, and whenever the two come together fans are in for a real wild match.

The main event on Saturday's card will find Luther Lindsey, one of the top 10 heavyweights in the world, clashing with Fritz von Goering, current Pacific Northwest Heavyweight champ. Lindsey measures 5-8 and tips the scales at 235, while Von Goering is 6-3 and weighs in at 240. Lindsey, a hard puncher and head-butter, will be trying to topple the big German in order to get a crack at Von Goering's title.

SONNY BOY CASSIDY
. . . sets Roseburg invasion

In the semifinal bout Rocky Columbo, popular favorite from the Bronx, will meet dashing Pepi Gomez in a best two-out-of-three falls. Columbo combines skill and speed, but Gomez matches the more experienced veteran in both departments.

Saturday's matches will get under way at 8:30 p.m. Promoter Elton Owen warned local fans that it will be their last chance to see the midgets before they leave the Northwest.

South Douglas Little League

	W	L	Pct.	GB
Riddle	3	0	1.000	—
Canyonville	3	1	.750	½
Glendale	2	1	.667	1
Days Creek	0	3	.000	3
Myrtle Creek	0	3	.000	3

Weekend results:
Riddle 10, Myrtle Creek 3
Canyonville 8, Glendale 5

Douglas County Babe Ruth League
American Division

	W	L	Pct.	GB
Riddle	3	0	1.000	—
Myrtle Creek	2	1	.667	1
Canyonville	2	2	.500	1½
Glendale	1	2	.333	2
Days Creek	0	3	.000	3

Weekend results:
Riddle 9, Myrtle Creek 5
Canyonville 6, Glendale 5

THREE BOXERS MENTIONED

NEW YORK (UPI) — Matchmaker Teddy Brenner said Tuesday that Joey Giambra, Jose Gonzalez and Don Fullmer are among those being considered as an opponent for Argentine middleweight slugger Juan (Rocky) Rivero in a 10-round televised bout at Madison Square Garden, July 21.

YOW'S
HEATING
AIR-CONDITIONING
and SHEET METAL
Commercial & Residential
1540 N. E. Stephens
Phone OR 3-6055

Winetrout Motors Bested 6-5 In Doug-Lane Action

Winetrout Motors of Myrtle Creek was handed its sixth setback against three wins in Doug-Lane League play as it was bested, 6-5, by the visiting Springfield Legion squad in a game played at Riddle Tuesday night.

Myrtle Creek led until Springfield brought a single marker home in the seventh frame of the nine inning contest to nab the win. The Winetrout nine jumped into a 5-2 lead after four frames, but the visiting Springfield team kept pecking at the lead.

Springfield and Myrtle Creek swapped runs in the third frame to keep the game deadlocked. Myrtle Creek scored its run on an error to Tom Morrison, a walk to Gary Paetz, another error and a run-producing single by Mike Markham. Springfield collected its third inning tally by virtue of a single by Jerry McKibben and a single by Rick Hand. These two hits were sandwiched between an error and a stolen base.

Winetrout took the lead in the fourth by scoring four times. Hanson walked, Jim Cook reached base on an error, Bob Allen also got on on an error before Morrison and Markham singled to score the four Myrtle Creek runs.

Springfield started its comeback in the fifth when it scored two runs. Springfield added one in the sixth and tallied the winning run in the seventh.

Mike Cleveland and Gary Davisson garnered back-to-back singles and Cleveland moved to third on a passed ball and home on an error. Mark Hickson singled, and when the ball got by the right fielder Davisson scored.

In the sixth frame Springfield got one run when Ray Jones singled, went to second on a passed ball and scored on Hand's single. In the game winning seventh frame Joe Heacock started the rally with a base knock. Scott Eaton and Jones both walked, loading the bases. McKibben reached first safely on an error with Heacock scoring on the play.

Myrtle Creek will meet Marshfield Saturday at Riddle in a non-league doubleheader set for 1:30 p.m. July 1 Myrtle Creek will get back into league action when it travels to North Eugene Sunday.

Springfield	001 121 100—	6	11
Myrtle Creek	001 400 000—	5	6

Batteries: Springfield; McKibben and Heacock. Myrtle Creek; Gutierrez and Hanson, Markham (5). WP: McKibben. LP: Gutierrez (1-2).

MOORE NAMED COACH

MANSFIELD, Pa. (UPI)—Robert K. Moore, a Pennsylvania high school coach since 1957, has been named head football coach at Mansfield State College.

OPEN HOUSE
SAT., JUNE 30
FREE COFFEE and DOUGHNUTS
DOOR PRIZES
You Are Invited To See . . .
Special Showing & Demonstration
OF THE NEW . . .
McCulloch Chain Saws
The Very Latest Models
BP-1 — 1-43 — 1-46 — 1-53
1-63 — 1-76 — 1-86 — 1.92
HUNT'S CHAIN SAW
SALES and SERVICE
Garden Valley Junction
Across From Montgomery Wards

ROSEBURG SURPLUS SELLS FOR LESS • ROSEBURG SURPLUS SELL FOR LESS
OUTING AND SPORTS
Equipment and Supplies at
DISCOUNT PRICES!
USE OUR FREE LAYAWAY

ONE-STOP SHOPPING
For a pleasant and enjoyable camping outing shop at Roseburg Surplus Sales and save at Super Discount Prices!
Roseburg Surplus Sales
629 S. E. Cass Avenue -- Roseburg
Phone OR 2-1512 Store Hours 8:30-6 Daily -- 8:30-8 Friday
ROSEBURG SURPLUS SELLS FOR LESS • ROSEBURG SURPLUS SELL FOR LESS

We're Open from 7:00 AM to 9:00 PM
July 4th TIRE EVENT
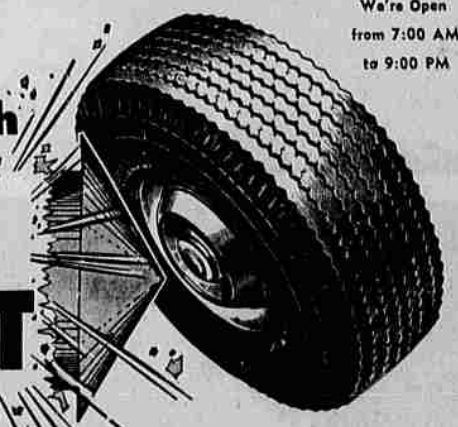
Firestone NYLONAIRE
9.95
Plus tax and tire off your car
Size 6.70-15
BLACKWALL
TUBE-TYPE
Just say "CHARGE IT"
Take months to pay
WHITEWALLS Only 2.00 More
TUBELESS Only 2.00 More

You get more for your Tire Dollar with the NYLONAIRE
☆ Full 4-Ply
☆ Long-wearing Diene Rubber
☆ Safety-fortified nylon cord
☆ Speedway-proved for turnpike safety
You know what you're getting when you buy Firestone
ALL TIRES MOUNTED FREE
15-MONTH ROAD HAZARD GUARANTEE
Every new Firestone tire is GUARANTEED
1. Against defects in workmanship and materials for the life of the original tread.
2. Against normal road hazards (except repairable punctures) encountered in everyday passenger car use for the number of months specified.
Replacements prorated on tread wear and based on list prices current at time of adjustment.

Two-Gallon GAS CAN
Only 69c
Large capacity, holds two U. S. gallons. It's vented for fast, easy pouring. Complete with self-storing, 6-inch flexible spout

FREE
Firestone Complete Car Safety Inspection
Bumper-to-bumper...we check tires, lights, brakes, muffler. ALL safety features of your car.
Firestone STORES
ALWAYS PLENTY OF FREE PARKING
1807 NE Diamond Lake Blvd OR 2-3356