

Umpqua, Smith River Tributary Streams Clearance Nearing End

Thurs., June 21, 1962 — The News-Review, Roseburg, Ore. 5

IT PAYS TO PATRONIZE
NEWS-REVIEW ADVERTISERS
If Your Paper Has Not Arrived By 6:15 P.M.
Dial OR 2-3321 Between 6 & 7 P.M.
Saturday Only 3 To 5 P.M.



NEARING THE END — The Umpqua - Smith River watershed stream clearance project of the Oregon State Game Commission, jointly sponsored by affected land-owners, is nearing completion. The project involves about 18 miles of log jams. Shown is the removal of the Weatherly Creek drifts. (Down Peseau photos).



BEFORE AND AFTER STUDIED — Ron McDivitt of Reedsport, aquatic biologist for the state Game Commission; Bob Guyman, stream improvement forman; John Lonz of the Coos Bay district, Bureau of Land Management staff forester; and Kaare Gunnerod of Gardiner, International Paper Company forester, compare the Weatherly Creek streambed in a before-and-after stream clearance study. A huge, densely packed pile of old timbers and debris was removed from the creek bed in the foreground.

Nearing completion in the western Douglas County area is the ambitious stream-clearance project involving tributaries of the Umpqua and Smith Rivers.

The Oregon State Game Commission is spearheading the stream to restore the spawning beds and related resource protection values of the coastal streams.

A total of 18 miles of densely packed drifts of old timbers and debris have been removed from Vincent Creek, Big Creek, Mose-town Creek, tributary to the Smith River; and Weatherly, Lutsinger and Little Paradise Creeks of the Umpqua.

Several Participate

Jim and Jake Mitchell, operators of Mitchell Bros., logging contractors, have the contract with the Game Commission. Participating in the Umpqua-Smith project are the U.S. Bureau of Land Management and the International Paper Company, owners of the affected land. Participation in the cost is on a 60-40 basis, with the Game Commission sharing the major portion.

Drifts and log jams removed from the creek beds have accumulated throughout past decades, resulting in part from careless logging methods of the past, and from natural blowdown and storm damage. The Weatherly Creek project, involving enormous drifts, is in the Weatherly Creek timber burn area, stricken twice in recent decades by devastating forest fires. The latest fire occurred in 1951, when tens of thousands of acres of timber were charred.

Stocking Planned

The rehabilitated spawning streams will be stocked with salmon and possibly steelhead and cutthroat, probably next year, in an effort to restore the normal spawning cycles, Game Department spokesmen say.

The project has also restored the scenic values of some of the streams, such as Weatherly Creek, where a picturesque canyon had been piled high with unsightly drift. The clearance at this point reduced

the fall or drop of the stream flow from a sheer 40-foot falls from the edge of the drift to a gradual 12 feet over a 150-foot stretch of the stream.

Local News

Kathleen Foster, daughter of Mr. and Mrs. Larry Foster of Brookings, Ore., is here visiting her maternal grandparents, Mr. and Mrs. Lester Broadwater, and her paternal grandparents, Mr. and Mrs. E. R. Foster.

Mrs. Roger McKenzie and son, Jeff, of Billings, Mont., are here visiting at the home of Mr. and Mrs. Forrest McKay. The McKenzies moved from Roseburg to Billings late last fall. Mr. McKenzie is with the government at Billings.

Mrs. Ray Lane, a former teacher at Roseburg Junior Academy, who has been teaching the Adventist Church School at Madras, Ore., has been in Roseburg visiting her brother-in-law and sister, Mr. and Mrs. Harold Tonole, and family, and with friends in the area.

Mrs. Edgar Lewis, owner of Mabel's in Roseburg, has returned home, following a trip to New York City on a buying trip and to Aalo Alto, Calif., to attend commencement at Stanford, at which time her grandson, Bob Fies, was graduated. The latter's mother, Mrs. Harry LeBeau, and family, also went to California for the commencement. Bob will enter Stanford School of Medicine.

WORKING CAPITAL RISES

WASHINGTON (UPI) — The government reported this week the net working capital of U. S. corporations rose by \$1.6 billion in the first three months of 1962 to a new high of \$139 billion.

The increase was about one fourth smaller than the \$2.1 billion gain in the first three months of 1961.

A report by the Securities & Exchange Commission said the total corporation assets rose by \$2.7 billion to \$305.7 billion. Total current liabilities increased by \$1.1 billion to \$166.7 billion.



Every season, George proves it...

MILK IS THE MOST NUTRITIOUS DRINK

Pour yourself a cool glass of milk right now. Pour it to the brim, from a chilled, frosty pitcher. Taste the natural, sweet goodness. Feel the energy-giving, nerve-soothing benefits. Milk belongs on your daily menu. Milk travels so fast from pitcher to glass to your good health!

take it quick, cool & casual with dairy foods



George Shaw, veteran Minnesota Vikings quarterback, and 1961-1962 Oregon Dairy Princess Barbara Steinfield, toast good health with a tall glass of milk. George relies upon the quick energy milk gives him during the season... and after the season when he's home in Portland working with June S. Jones Investment Company.

Sponsored by the Dairy Farmers Through their Oregon Dairy Products Committee

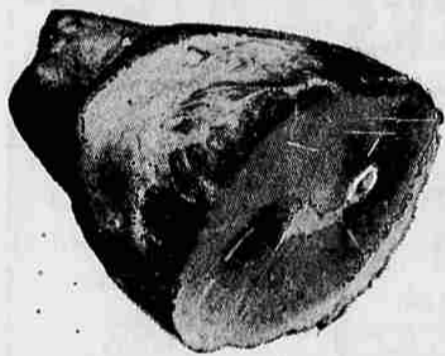

HAM SALE

REGULAR CURED Hams 49^c Lb.

NEBERGALL'S
REGULAR CURED

Nebergall's BONELESS HAMS Ready To Eat lb. 85^c

Rath Blackhawk CANNED HAMS Hickory Smoked 3 lb. Each \$2.79

Morrell's PICNICS Sweet Smoked lb. 35^c

U.S.D.A. Good ROTISSERIE ROAST Boneless Round lb. 89^c

Seafood Boneless Fillet RED SNAPPER 33^c lb.

SCALLOPS Eastern 79^c lb.

Haley's VEAL CUBE STEAKS 6/79^c

SHOP at Frank's FOOD MART



HILLS BROS. COFFEE \$1.17
1-lb. 59^c 2-lb. 1.17
2-Oz. Inst. 37^c 6-oz. Inst. 89^c 10-oz. Inst. 1.39

FLUFFO Golden Shortening 3 lb. 59^c

STRAWBERRY JAM Kopper Kettle 20 oz. jar 39^c

OLIVES Madera No. 1 Tall Cans 5 for 99^c

Cliff Chor BRIQUETS 10 lb. 69^c Wizard LIGHTER Qt. 29^c

SPRAY STARCH Easy On Reg. 69^c 49^c

AEROWAX Self Polishing Floor Wax Qt. 59^c

SALAD OIL Kraft Full Qt. 49^c

OCCIDENT FLOUR 5 lb. Bag 35^c DUNDEE PEACHES 3 2 1/2 Cans Elberta 79^c

ZEE Roll PAPER TOWELS 23^c ZEE Pkg. of 30 SANDWICH BAGS 10^c ZEE 100' Roll WAX PAPER 23^c



Red Bluff Tilton APRICOTS lb. 15^c

Red Haven Cling PEACHES lb. 19^c

White Seedless GRAPES lb. 39^c

Jumbo CANTS lb. 10^c

TOMATOES

LARGE RED RIPE SLICERS 25^c lb.

SWEET CORN

LARGE TASTY EARS 5^c each

VARIETY SPECIAL!
THONGS ALL SIZES 33^c PR.

THE FOOD MART
Lots of FREE Parking
OPEN EVERY DAY
930 S.E. STEPHENS · ROSEBURG

OPEN 9 AM - 9 PM
All prices good Thursday through Sunday. No sales to dealers. We reserve the right to limit quantities.