Baseball Opener May Delay Military Hardware Action

WASHINGTON (AP)—The Senate takes up today a $13-billion appropriation for military hardware—but the opening of the baseball season may get in the way.

There isn't likely to be too much action in the House, either, as the Washington Senators play the Detroit Tigers in the new D.C. Stadium after President Kennedy throws out the first ball.

The $12,969,300,000 authorization for aircraft, missiles and ships to be taken up by the Senate won unanimous approval from its Armed Services Committee and the House.

Included is $491 million to push development of the high-flying RS70 aircraft. This is $320 million more than Kennedy or Secretary of Defense Robert S. McNamara asked for or plan to spend on the reconnaissance strike plane.

Although the defense authorization bill included all the unasked RS70 funds voted by the House, it dropped some $96 million of other above-budget items approved there.

These included more than $55 million to buy additional aircraft for the Army, $31 million extra for Army missiles and $10 million additional to provide more Minuteman missiles for the Air Force.

The Armed Services Committee Chairman Richard B. Russell, D-Ga., was ready to explain the defense authorization measure as the Senate met at noon. No major opposition was forecast but Senate Democratic Leader Mike Mansfield of Montana said passage was possible only if no roll-call votes were asked.

The absence of senators who are baseball fans would make a completed rollcall vote unlikely.

House leaders said frankly no business was planned in their chamber because of the ball game. The only major bill listed for House action this week was the appropriation bill providing operating funds for Congress and its related agencies in the fiscal year beginning July 1.

The Senate Foreign Relations Committee will hear witnesses all week on the administration's $4.9-billion foreign aid request for fiscal 1963.

House committees continue work this week on the foreign relations bill and the administration's trade program.

TALKING OVER position of floats in Saturday's Umpqua Boat Show parade through downtown Roseburg were from left Orol Wescott—"Smilie" the clown; Dr. B. A. Smith, chairman of the Miss Douglas County queen contest; and Bud Brejcha, commodore of the Umpqua Boat Club and chairman of the boat show April 13, 14 and 15 at the Fairgrounds.

Boat Show Parade Pleases Roseburg Viewers Saturday

Four cute little girls garbed in bathing suits nearly stole the plaudits meant for the beauteous "Miss Douglas County" entrants in the Umpqua Boat Show parade Saturday.

The youngsters, ranging in ages from 5 to 11, added a note of charm to the parade. Many stopped in the midst of their weekend shopping to gaze upon the array of sleek pleasure craft and their pretty occupants.

The young charmers, wearing banners geared to the future, were Miss 1970, Debora Reece, 11; Miss 1972, Dianna Reece, 9; Miss 1974, Debora Bitner, 7; and Miss 1976, Karen Bitner, 5.

The parade began with the Knights of Pythias Girls Drum and Bugle Corps, which, with their leader, Bill Black, made their first appearance this year before the Roseburg public.

The pleasure boats and the "Miss Douglas County" candidates were the mainstays of the parade. The bathing beauties, garbed in swim suits of all colors, formed a decorative touch to the display of boats which made those watching realize that the fishing and water skiing season were almost here.

Other high spots in the parade included the group of old cars, a decided contrast to the modern water craft.

Earl Henbest's Indian dancers, together with two horsemen's groups, the Douglas County Mounted and the Doug-Ettes, did their part to make the parade an enjoyable spectacle.

The Umpqua Boat Show will be held this weekend at the Douglas County Fairgrounds. Miss Douglas County will be selected during the three-day show Friday, Saturday and Sunday.

Council Will Consider Street Paving Projects

Petitions requesting paving improvements for W. Berdine St. and W. Gilbert Ave. will be considered at the semi-monthly meeting of the Roseburg City Council tonight.

In other business, assessment ordinances for W. Center St. paving, W. Tanager St. paving, W. Oriole Ave. paving and NW Lynwood Dr. sanitary sewer projects will be presented for final council approval.

Council will also consider application for a liquor license at The Club, which has changed ownership. New owner is Verna B. Elder.

City Manager Craig McMicken will give several reports, including a proposal on presenting public information programs explaining the proposed 1962-63 city budget.

Reapportioning Group Names Drain Chairman

Darrell Martin has accepted appointment as Drain area chairman of the Citizen's Committee for Representative Government, according to George Luoma, Douglas County chairman.

Martin with the help of other Drain citizens will spearhead efforts in that area in obtaining signatures for the Legislative Apportionment Constitutional Amendment to place that measure on the November ballot for vote of the people.

DRAIN WORKSHOP SET

A workshop for cub scout den mothers will be held at 1 p.m. Wednesday at the Drain City Hall.

Demonstrations and presentation of useful ideas for leaders will be featured at the session.

YOW'S
HEATING
AIR-CONDITIONING
and SHEET METAL
Commercial & Residential
1540 N. E. Stephens
Phone OR 3-6055

Joseph Lane Science Pupils See Dedication

Five science class students, all seventh-graders at Joseph Lane Junior High School, and their instructor, Allen Baird, traveled to Eugene Friday to witness the dedication of the science building at the University of Oregon.

The students heard guest speaker Dr. R. W. G. Wyckoff, noted author and former science attache with the U. S. Embassy in London, England, now professor of physics at the University of Arizona, help dedicate the new east wing of the building.

The students toured the whole University science department and had dinner during their stay.

Making the trip were Don Hobbs, Mike Sullivan, Jim Dorman, Chris Hansen, Mike Wilson and Ray Cooper. The students were selected on the basis of recent examinations. A sixth student, Kerry Hogan, was selected to go, but was unable to attend.

Idleyld Man Sentenced For License Violation

Vern George Dykstra, 28, of Idleyld Rt., Roseburg, was sentenced to two days in the county jail and fined $100 plus $5 costs on appearance before District Judge Gerald R. Hayes on a charge of operating a motor vehicle with suspended operator's license.

Wayne Arnold Woods, 21, of Sutherlin, was committed to the Douglas County jail from Sutherlin Municipal Court on charges of driving with suspended operator's license and failure to stop for an officer. A fine of $300 or 60 days in jail was imposed.

Tracey Watkins

Graveside services will be held at the Oakland IOOF Cemetery Tuesday at 2 p.m. for Tracey Lee Watkins, 7 months, of Oakland, who died in Portland April 7.

The body will lie in state from 4:30 to 8:30 p.m. today at the Sutherlin-Oakland Mortuary.

She was born Aug. 19, in Roseburg.

She is survived by her parents, Mr. and Mrs. Jack Watkins of Oakland and two brothers, Jackie Linn and Brett, also of Oakland.

Sutherlin-Oakland Mortuary is in charge of arrangements.

School Visitation Set

A "visit your student" day will be held Tuesday at Canyonville High School during regular class hours between 9 a.m. and 3:30 p.m., reports Mrs. R. E. Proctor, correspondent.

All parents of students in grades seven through 12 are invited to sit in and observe the classes of their children.

Open House Scheduled Tuesday Night At RHS

The Roseburg High School Science Department open house is slated Tuesday from 7:30 to 9 p.m.

George Larsen, science and mathematics department adviser, and Glen Brady, science instructor, will speak at the general assembly.

After the assembly, visitors are invited to tour the rooms and view projects made by the students.

Moderate Rain Seen

The weather forecast for the next five days, according to the Weather Bureau station at the Roseburg airport, calls for light to moderate precipitation occurring mostly after Thursday. Temperatures will be near or a little below normal, with maximums of 55 to 65 and minimums of 38 to 48.

Overdue Book Turns Up

LOUISVILLE, Ky. (AP) ——A book that has been overdue at the public library for 43 years turned up in a book drive Sunday.

Head librarian Clarence Graham said there is no way to tell who borrowed it. At the usual 5-cent daily overdue charge, the borrower would owe $784.75.

Four Weekend Mishaps Result In Minor Hurts

Four accidents, all resulting in injuries, were reported over the weekend. None of the injuries was serious.

Curtis Dean Byrd, Rt. 1, Box 94, Roseburg, suffering minor scalp lacerations, was treated at Douglas Community Hospital and released. He reportedly had passed a car operated by Leland Svarverud, 1538 SE Eddy St., then attempted to pass a second car.

His car got into soft gravel on the shoulder. He lost control, went off the north side of the highway and rolled. He was thrown from the car. The accident also forced the Svarverud car off the road.

One Car Wrecked

The accident occurred 1.8 miles west of Highway 99 on Garden Valley Rd., about 7:30 p.m. Sunday. Svarverud and a passenger were not injured, and he was able to drive his car away under its own power after being towed from the ditch by Walt's wrecker. Byrd's car, listed as a total loss, had to be towed to Roseburg. Byrd was taken by Walt's ambulance to the hospital.

Earsel Edward Gibson, Reston Rt., Lookingglass, was taken to Community Hospital after his car went into the ditch on Lookingglass Rd. Sunday night. Gibson said he didn't remember anything that had happened. The car had to be removed from the ditch.

Driver Pinned

Dale Doty, Rt. 1, Box 379, driving a car registered to Ralph E. Young, Rt. 1, Box 24, was pinned beneath the steering wheel and had to be freed in a one-car accident three-fourths of a mile south of Myrtle Creek, across from the Hillcrest motel, on the Myrtle Creek Route.

The police report said he was traveling south and failed to make a turn, going off the highway into a ditch on the left side of the road. The car landed on its top. Walt's ambulance took him to the hospital and his wrecker removed the car.

Three young people were taken to Mercy Hospital by Billy Mohr's ambulance after suffering injuries in another one-car accident on Lookingglass Rd. two miles south of W. Harvard Ave. Saturday.

The car registered to Lenard Gonsolus, 2071 NE Stephens, and operated by Clarence Gonsolus, same address, was northbound, when the operator lost control and the vehicle nosed over the bank.

Injuries Not Serious

Passengers Sharon Elaine Ross, Rt. 1, Box 1209, Roseburg, Charlotte Ann Coxey, 634 W. Finlay and Kathy Johnson, 576 W. Chatham, all suffered injuries but were not serious.

Roseburg City Police investigated a minor accident when Gary Arthur Nichols, 737 W. Wharton St., reportedly turned off SE Stephens St. to SE Brockway, striking the parked car of Nicholas L. Lehrbach, 376 SE Fowler. Nichols car was removed from the scene by the time police arrived.

Safecrackers Fail To Loot Bank Vault

DUBLIN, Ireland (AP)—A gang of safecrackers failed by a couple of inches to grab $56,000 from the underground vaults of the Royal Bank of Ireland over the weekend.

The gang cut their way through a one-foot thick steel outer door and all but a few inches of a similar inner door leading to the strong room.

They used oxyacetylene cutting equipment which they connected to the bank's electric power system.

They hacked in frustration at the lock of the safe but failed to open it. Police thought the cutting gear failed at the crucial moment.

The raiders got away with $56 in coins.

Hospital News

Visiting Hours
2 to 3:30 p.m. and 7 to 8 p.m.

Mercy Hospital

Admitted

Medical: Mrs. Charles Ahrens, Kyle Bailey, Mrs. Wallace Greenland, Patrick Braun, Louis Bononcimi, Kathy Johnson, Charlotte Coxey, Alvin Bosworth, all of Roseburg; Mrs. Richard Platt, Mrs. Richard Schoof, both of Idleyld Park; Charlie Peterman Jr., Floyd Helms, both of Myrtle Creek.

Surgery: James Berggreen, Mrs. Robert Coasts, both of Roseburg.

Discharged

Lott Harpole, Harvey Cummings, Mrs. Donald Standley, Mrs. Roy Hebbard, Mrs. Vernon Frakes and son Steven Glenn, Charles Vigue, Mrs. Charles Sullivan and son Kevin Ray, Mrs. John Fochs and daughter Julie Michelle, all of Roseburg; Wallace Brownson, Rickie Buxton, both of Oakland; Mrs. Edward Maney, and son Edward John Jr., Riddle; Mrs. Jack Stovall, Sutherlin; Mrs. Kenneth Rhodes and son Michael Robert, Myrtle Creek; Mrs. Charles Duyck, Hillsboro.

Douglas Community Hospital

Admitted

Medical: Mrs. Clara Thorne, Kenneth Thorn, Mrs. H. B. Roadman, Mrs. Jack Phillips, all of Roseburg; Mrs. Thomas Haire, Winston; Edward Telgenhoff, Oakland; Mrs. Melba Summers, Sutherlin.

Surgery: Burt Hoyt, Mrs. R. Romayne Brand, Mrs. Roselena Beleal, all of Roseburg; Raymond Cambron, Myrtle Creek.

Discharged

Terry Lee Jones, Mrs. Huston Cochrane, Mrs. Johanna Morrell, Richard Griffith, David Oldfield, Mrs. Carleton Conner and daughter September Sno, Mrs. Sharon Garrison, Charles Mullendore, Odie Stringer, Burt Hoyt, David Argo, Levi Nead, Mrs. Richard Pharis, Mrs. Thelma Valier, Theresa Mae Willis, all of Roseburg; Donna Rice, Riddle; Mrs. Alta Smith, Myrtle Creek; Edward Wells, Mrs. William James, all of Myrtle Creek; David Williamson, Oakland; William Eadus, Winchester; Gloria Evans, Della Davis, Mrs. Martin Colbert, all of Sutherlin; Mrs. Elmer Schweitzer, and daughter Cheryl Ann, Allan Blackford, Angela Dillingham, Charles Trammell, all of Winston.

Lola Williams Jones

Mrs. Lola Williams Jones, 65, of north Yoncalla, died early Saturday morning at her home.

County Medical Examiner Dr. John Donnelly said an autopsy revealed her death was from natural causes, possibly resulting from choking. She had been a frequent user of sedatives, but there was no evidence that her death was from over use. Sedation could have been a contributing factor, however. Samples from her stomach were being sent to the state laboratory for examination.

She had gone to bed about 9 p.m. and was found dead by her husband at 8:05 a.m. Death was believed to have occurred about midnight. She is reported to have been in ill health.

Graveside services will be held at Cleveland Cemetery west of Roseburg Tuesday at 10:30 a.m. Elder Ben E. Evans of the Sutherlin Seventh-day Adventist Church will officiate. The body will lie in state at the mortuary from 4:30 to 8:30 p.m. today.

She was born Sept. 8, 1896, in Trinidad, Colo., and had moved to Yoncalla in December after residing Roseburg for 30 years.

Survivors include her husband, John E., of Yoncalla; two daughters, Mrs. Virginia Walters and Mrs. June Nicholson, both of Roseburg; one son, J. Rex Jones, Yoncalla; three brothers, Francis M. Williams of Trinidad, Colo., Clarence R. Williams of Denver, Colo., and Cole I. Williams, of Chicago, Ill.; one sister, Mrs. Hazel B. Adams of Los Angeles; and seven granddaughters.

Sutherlin-Oakland Mortuary is in charge of arrangements.

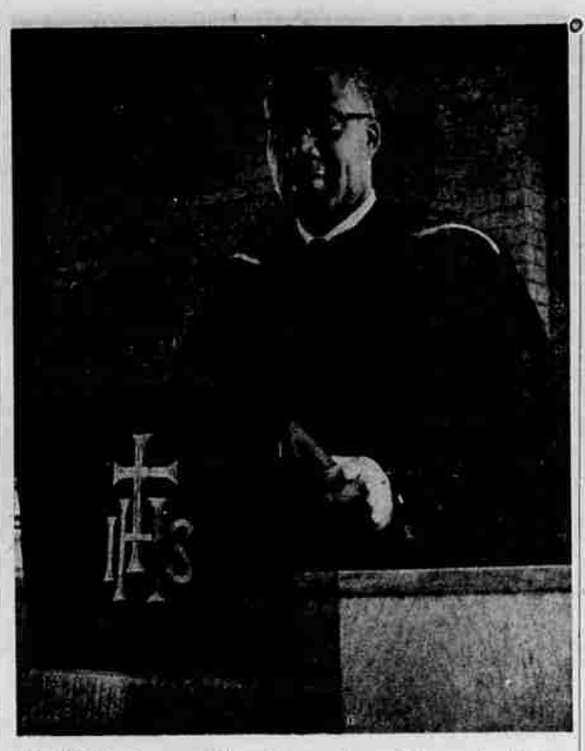

SPEAKING at special Lenten meetings this week will be the Rev. Cortlandt Cambric of Portland. The services will be held tonight, Tuesday and Wednesday at 7:30 p.m. at the First Methodist Church.

Four Church Groups Discuss Possibilites For Merger

WASHINGTON (AP) — Representatives of four major Christian denominations meet today to explore prospects for merger.

Involved in the first joint session of its scope looking toward a possible united Protestantism in America are four denominations with nearly 19 million members. They are:

The Methodist Church, the nation's largest Protestant body, with 10,046,293 members.

The Protestant Episcopal Church with 3,500,000 members.

The United Presbyterian Church with 3,249,011 members.

The United Church of Christ, a recent merger of Congregational Christian and Evangelical and Reformed Church, with 2,015,037 members.

No decisive actions are expected at the initial two-day conference, which plans only to set up organization and procedures for continuing negotiations.

The opening get-together appeared likely to provide some clues as to just how much steam there is behind the historic proposal.

Other denominations may be invited to join in future negotiating sessions.

The goal, if agreements can be reached, is establishment of a united church "truly catholic, truly reformed, and truly evangelical."

The move was originally sparked on Dec. 4, 1960, in a sermon at San Francisco's Episcopal Cathedral by the Presbyterian leader, the Rev. Dr. Eugene Carson Blake of Philadelphia.

"Our separate organizations," he declared at the time, "present a tragically divided church to a tragically divided world."

Last year, as he urged, governing bodies of the United Presbyterian Church and the Episcopal Church joined in issuing invitations for the talks to the other two denominations.

Methodists Slate Portland Speaker

The public is invited to attend special Lenten services this week at the First Methodist Church.

Special music will be featured at the devotional meetings which will begin at 7:30 p.m. and will be held Monday, Tuesday and Wednesday.

The Rev. Cortlandt Cambric, pastor of the Hughes Memorial Church in Portland, will be the speaker. A long-time friend of the Rev. and Mrs. H. James Jenkins of Roseburg, the Rev. Cambric is a graduate of the University of Colorado and holds a degree of Master of Theology from Iliff Seminary in Denver. He is listed in Who's Who of the West. He has served as one of Methodism's delegates to Jurisdictional Conference and is active in YMCA work in Portland.

The meetings are a part of the church's program to help the people of Roseburg make Lent more meaningful. Offerings will be made for special local mission projects.

Local Taxpayers Draw Warning On Deadline

The Internal Revenue Service says, "It's later than you think!"

Warning taxpayers that April 16 is the last day to file returns, A. G. Erickson, district director, urges those who have not yet completed returns to do so promptly and thus avoid penalties.

The district director urged taxpayers who have problems to contact local offices where information and service will be given anyone who "needs help in getting his return made out accurately and filed on time."

Does BLADDER IRRITATION MAKE YOU NERVOUS?
After 35, common Kidney or Bladder Irritations often occur and may make you tense and nervous from too frequent, burning or itching urination both day and night. Secondarily, you may lose sleep and suffer from Headaches, Backache and feel old, tired, depressed. In such irritation, CYSTEX usually brings fast, relaxing comfort by curbing irritating germs in strong, acid urine and by giving analgesic pain relief. Get CYSTEX at druggists. Cheer up and feel better fast.

As we observe our 20th anniversary, we wish to thank the people of Roseburg and Douglas County for their support, this past 20 years.
Knights Of Pythias
DRUM and BUGLE CORPS

Science Shrinks Piles New Way Without Surgery Stops Itch—Relieves Pain
New York, N. Y. (Special)—For the first time science has found a new healing substance with the astonishing ability to shrink hemorrhoids, stop itching, and relieve pain—without surgery.
In case after case, while gently relieving pain, actual reduction (shrinkage) took place.
Most amazing of all—results were so thorough that sufferers made astonishing statements like "Piles have ceased to be a problem!"
The secret is a new healing substance (Bio-Dyne®)—discovery of a world-famous research institute.
This substance is now available in suppository or ointment form under the name Preparation H®. At all drug counters.

A THOUGHTFUL PERSON
This person makes funeral arrangements in advance, before the need arises. Ask about our Pre-Need Plan at any time. Our experienced counsel is at your service and we will be most pleased to help you.
Chapel WILSON'S of The Roses
ROSEBURG FUNERAL HOME
Oak & Kane Streets Phone OR 3-4455
with Beauty and Reverence

CHECK THESE
EXTRAS
You Get at
CITY CLEANERS!
- Professional dry cleaning workmanship
- All garments beautifully pressed
- Re-usable plastic bag protection
- Free Pickup and Delivery Service
- Handy Drive-Up Window for your convenience
- One-day service when necessary
CALL TODAY
And Receive the
FINEST DRY CLEANING SERVICE
"For particular people"
City CLEANERS
1929 N. E. Diamond Lake Boulevard
Phone OR 3-4596

A safe, sound place to save for 72 years
It's a good feeling to have money and to know it is in a safe, sound financial institution. Equitable's safety record is unmatched. Since 1890, through seven major depressions Equitable savers have been paid every cent of principal and earnings as guaranteed. No wonder so many people agree Equitable is a safe, profitable place to start a nest egg and keep it growing.
Equitable SAVINGS & LOAN ASSOCIATION
SINCE 1890
14 Offices in Oregon and Washington
Home Office: Portland, Oregon
567 S. E. Jackson, Roseburg
Phone OR 2-3459