

Green Students Moved To Joseph Lane To Balance Attendance At Junior Highs

The Roseburg School Board at a special meeting Wednesday approved a recommendation that 44 students now attending J. C. Fremont Junior High School be transferred to Joseph Lane Junior High School as a means of balancing the enrollment loads at the two schools.

Although both schools have the same comparative student capacity, and teacher staffs are equal, enrollment totals as schools opened this fall showed Fremont with an enrollment total of 850 students and Joseph Lane with 773.

The students will be taken from the Green Elementary School attendance area. Affected are seventh, eighth and ninth graders re-

siding in areas adjacent to old U.S. Highway 99 from Kelly's Korner southward to the bridge crossing the South Umpqua River near what was known as the Green Meadow Trailer Court.

Students Included

Included in the transfer are students who live in the Dee-Lite Trailer Court, Landers Lane, Harmony Lane, Jackie Lane and Carter's Trailer Court. The Glengary district is not included in the transfer.

District Supt. M. C. Deller said no re-scheduling of transportation will be required for the transferring group, which includes 20 seventh graders, 11 eighth graders and 13 ninth graders.

The shift of students from Green Elementary School area was recommended to the board by R. H. Brand, Joseph Lane principal; R. E. McKee, J. C. Fremont principal; Luther Eliason, transportation contractor, and Deller.

Notification Due

The students and parents involved will be notified this week and the shift will be effected Monday.

"The recommendation was based on factors in economy and transportation," Deller pointed out. "Considering these factors, the best solution was to take students from one area rather than hand-picking them from house to house in the more populous areas."

Other considerations were that the students are transported on one bus, and they attended Joseph Lane for the last two years.

Vote Favorable

The board voted 4-1 in favor of the recommendation. One board member objected on the grounds the action was not a final solution to the junior high school enrollment boundary problem.

In other business, the board appointed George Neuner, school district attorney, to handle for the district a matter involving a dispute over a construction flaw that developed in the roof on the new section of Joseph Lane school.

The roof was not acceptable to the architect or the school district, school officials pointed out, and the question was raised whether workmanship or materials was responsible.

The architect directed the contractor, Southern Oregon Construc-

tion, to replace the roof. Wednesday the board was advised by the architect that the contractor demands arbitration of the issue as provided in the architect's documents set up for the project.

Dismissal Ordered In Tavern Action

A trial in Circuit Court Wednesday ended abruptly, when Circuit Judge Robert C. Belloni of Coquille approved a defense motion for dismissal. Judge Belloni served in the absence of Don H. Sanders.

The case was that of Harris Whitaker vs. Leonard S. Zacher, and involved sale of The Friendly, local restaurant and tavern, by Zacher to Whitaker. Whitaker had claimed misrepresentation of the business.

The defense claimed that the complaint did not represent facts in the case. Dismissal by the judge was without prejudice, meaning that a new complaint could be filed, if the plaintiff so chose.

The trial opened at 10 a. m. with selection of a jury and continued until 1:30 p. m., when it was dismissed.

Shipping Injunction Expires At Midnight

SAN FRANCISCO (AP)—Federal mediators scheduled continued meetings today in an attempt to avert a possible strike that could tie up most West Coast shipping when a Taft-Hartley law injunction expires at midnight.

The 89-day injunction halted a nationwide shipping strike last July. Since then most major disputes have been settled. But the Pacific Maritime Association and the International Organization of Masters, Mates and Pilots are still in disagreement.

A strike could affect 13 West Coast shipping companies with 136 ships.

Among other demands, the union seeks continuous overtime while ships are being moved in ports.

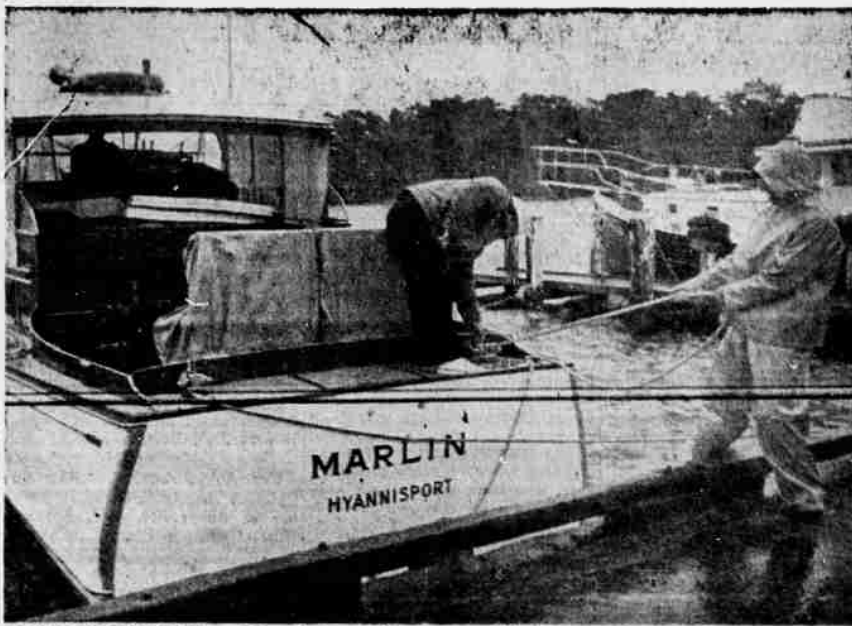

READY FOR STORM — The 52-foot cabin cruiser, Marlin, owned by the Kennedy family, is secured at bulkhead at Hyannis inner harbor by Coast Guardsmen and a civilian before Hurricane Esther hit the resort area. President Kennedy uses the Marlin for cruising during his weekend visits to Cape Cod. (UPI Telephoto)

Russia Said Building Space Platform

SAN JOSE, Calif. (AP) — The Soviet Union reportedly has a rocket capable of orbiting a 12-ton satellite and already is building a space platform which Premier Khrushchev has called the "ultimate atomic warfare weapon."

This report, unconfirmed by other sources, came from Kilsso Haan, a former Korean underground worker during World War II who now is a naturalized American citizen.

Haan, who says his information comes from inside Communist territory, submitted to President

Kennedy Sept. 9 information which said Khrushchev had advised Red Chinese leader Mao Tze-Tung of the powerful new rocket and that the space platform was being built.

Haan, who lives here, is western divisional sales manager for a Duluth, Minn. food concern.

Tiller All-Oregon Flight Member Home On Leave

By MRS. MILTON HAMMERSLY Home on leave following basic Air Force training is Airman 3C Michael D. Donovan, son of Mr. and Mrs. John F. Donovan of Tiller, who arrived by plane at Medford from Lackland Air Force Base, Texas. He said strong winds and heavy rains of Hurricane Carla were experienced at the air base prior to his departure, but the area was outside the path of heavy damage.

Following a stay at Tiller, Donovan will go to Portland to visit his grandmother, Mrs. Margaret Donovan, and other relatives and will leave there Sept. 28 for his new station at Ellsworth Air Force Base near Rapid City, S. D., where he will receive training in air traffic control.

A June graduate of Days Creek High School, he was one of two enlistees from Douglas County chosen to make up the All-Oregon Flight whose members were sworn in by Gov. Mark O. Hatfield and honored at special ceremonies prior to their departure for basic training in Texas July 12.

Grandfather Visited

Mr. and Mrs. Bill Finch and Tony of Milo made a recent trip to Klamath Falls to visit Mrs. Finch's uncle and aunt, Mr. and Mrs. Sam Chrowl, and her 93-year-old maternal grandfather, George L. May.

Mr. and Mrs. Chet Haney spent the weekend in Prineville visiting the latter's parents, Mr. and Mrs. A. O. Criswell. The party enjoyed fishing at Prineville reservoir and all caught limit catches of trout.

George Clouser of Canyonville and Doug Fleming of Roseburg are new employees of the Cow Creek Ranger District. Both are working as surveying aides in the engineering department. Richard

Weaver of Myrtle Creek, a summer student trainee, has left to resume his schooling.

Mr. and Mrs. Allison Sauder have returned to their home at Crescent City following a weekend visit at the home of Mr. and Mrs. Emmitt Belcher. The Belchers and their guests enjoyed some fishing trips during their stay.

Hospital News

Visiting Hours
8 to 3:30 p.m. and 7 to 9 p.m.

Mercy Hospital
Admitted
Medical: John Powell Jr., Ten-mile; Mrs. Harold Lockman, Myrtle Creek.
Surgery: Dianne Shaffer, Ethel Becker, of Roseburg; Mrs. Clyde Haynes, Glide.

Discharged
Michelle Whiting, Sutherlin; Mrs. Joseph Lewis, Sutherlin; Mrs. Leeland Miller, Mrs. Richard Moulder and daughter Shelli Renae, Mrs. James Lavin and daughter Julia Kathleen, all of Roseburg; Frank Bird, Winston; Mrs. Lloyd Powell, Medford; James Stone, Myrtle Creek.

Douglas Community Hospital
Admitted
Medical: Jerry Corbin, Vernon Vaughn, of Roseburg; Mrs. Herman King, Sutherlin.
Surgery: Mrs. James Colb, Mrs. Arlon Gilliland, of Roseburg; Micky Evans, Glide.

Discharged
Mrs. James Carter, Kathleen Buss, Mary McClendon, Mrs. Marvin Waggoner, all of Roseburg; Mrs. Bill Cooper, Mrs. Robert VanBurger, Mrs. Duane Schlender, all of Winston.

Kennedy Relaxes Secrecy Measures

WASHINGTON (AP) — President Kennedy has set up a system for automatically taking the secrecy wraps off a considerable amount of classified government material.

Rep. John E. Moss, D-Calif., who along with newspaper editor groups has frequently criticized excessive governmental secrecy, said the action Wednesday was "a major improvement in the information protection system."

Moss, chairman of the House Information subcommittee, and newspaper groups have protested that classified labels sometimes are used by government officials to conceal mistakes or policies that should be made public.

Moss said the system was recommended by his group three years ago and supported by the American Society of Newspaper Editors and Sigma Delta Chi, professional journalistic society.

The executive order provides for downgrading the secrecy classification of documents at regular intervals, or sooner if officials decide they no longer need special protection.

Pierre Salinger, White House press secretary, said the details of the system were worked out by an interdepartmental committee on internal security after a long study of government classification methods.

CORRECTION!

THE GOLD BOND COUPON failed to appear in our advertisement of Thursday, Sept. 13. Below is the complete ad WITH the coupon.

FREE!

50 GOLD BOND STAMPS!

toward the gift of your choice in the new Gold Bond Gift Book



Now, Gold Bond, the largest international stamp company, offers you the world's greatest selection of gift values. Only Gold Bond gives you both gifts from America's finest manufacturers plus the most wanted gifts made in twenty foreign countries. See the news about Gold Bond's exclusive WORLD IMPORT GIFT BOOK on the inside front cover.

- CAVALIER CHEVRON
457 NW Garden Valley
- MARR RICHFIELD
850 NW Garden Valley
- INSLEY RICHFIELD
1515 W. Harvard
- CUMMINGS TEXACO
1230 W. Harvard
- HARVARD AVE. DRUG
1175 W. Harvard
- ROSEBURG FUEL OIL
1145 W. Harvard
- STANDARD STATION
345 W. Military
- SOUTH END FUEL CO.
737 SE Rice
- LEWIS RICHFIELD
909 SE Stephens

- CHURCH DRUG
815 SE Stephens
- KNUDTSON'S JEWELERS
709 SE Jackson
- ROSEBURG PHARMACY
517 SE Jackson
- ERNIE LONG'S FLYING A
1711 NE Stephens
- SMITH'S FLYING A
461 NE Garden Valley
- WES & BEN'S FLYING A
2115 NE Diamond Lake
- GLIDE CHEVRON
Glide
- KINNEY'S TEXACO
Myrtle Creek
- SAFeway STORES
Roseburg and Sutherlin
- FRANK'S CHEVRON
Myrtle Creek + Tri-City



Clip and redeem this valuable coupon at any of these friendly Gold Bond merchants:

50

Redeem this Coupon

50 FREE GOLD BOND STAMPS

at any GOLD BOND MERCHANT displaying the Gold Bond

NAME _____

ADDRESS _____

CITY _____ STATE _____

Coupon Expires Sept. 25, 1961

50

Listen to Gold Bond Dial-A-Phone On KRNR

Visit Your Gold Bond Gift Center, 743 SE. Stephens St., Roseburg



The gas-saving "4" with Pontiac Punch!

PONTIAC TRIGGERS ANOTHER TEAM OF WINNERS. Every one is a fancy mover. Convertible. Sedan. Wagon. Two Coupes. Choice of 110, 115, 120 or 140 h.p., gas-saving 4-cylinder engine. A couple of extra cost options: Put on a 4-barrel carb and get 166 h.p. The citizen who wants even more can go for an aluminum V-8 option that pulls 185 horses.

TEMPEST HAS INDEPENDENT SUSPENSION—FRONT AND REAR! Each wheel (and it's a big 15" one) moves up and down independently of the opposite wheel. There's no solid axle in the rear. Result: Firm ride on pavement, soft ride in the bouncocks! Swing axles in the rear help the Tempest to carve out clean, firm curves.

TEMPEST HAS A FRONT ENGINE/REAR TRANSMISSION! (The only American car with this feature.) It gives Tempest equal weight at every wheel. It has biting traction on the bricks or in the mud. Tires last longer. Brakes take hold like they mean it. The front floor is practically flat (no big hump in the middle). Tempest seats six—easily!

PLUS NEW SERIES—THE LE MANS (LUH-MAHNZ). The Tempest Convertible and Coupe are out this year in special custom trim. Call them the Le Mans! They both have sports-type bucket seats, full carpeting, floor mounted stick shift, acceleration rear axle option—no extra cost. Extra cost option: 4-speed gearbox. Take one out—it's a going machine!

Drive America's only front engine/rear transmission car... it's balanced like none of the others!

TODAY! '62 TEMPEST

PONTIAC'S NEW TEMPEST IS ON DISPLAY TODAY AT YOUR LOCAL AUTHORIZED PONTIAC DEALERSHIP

ROSEBURG MOTOR CO.

ROSE & WASHINGTON STS.

ROSEBURG