

**LEAN---MEATY  
SPARERIBS**

**lb. 37<sup>c</sup>**

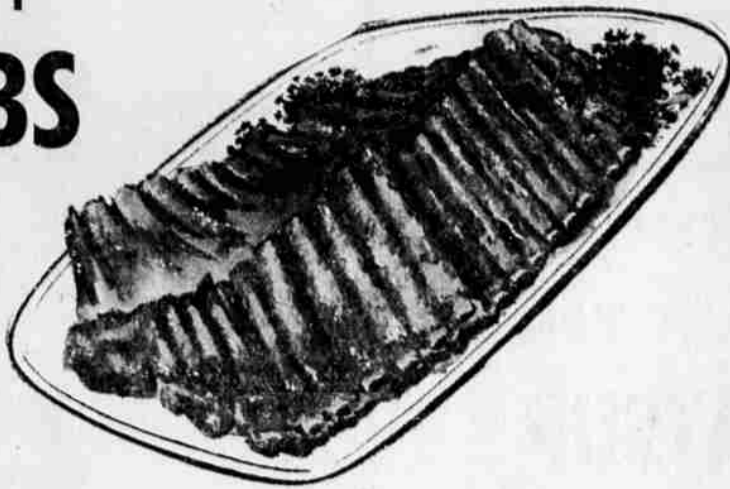

**Swift Premium Lamb**

**LAMB RIB CHOPS** lb. **65<sup>c</sup>**

**ROUND BONE CHOPS** lb. **59<sup>c</sup>**

**Lamb Shoulder CHOPS** lb. **55<sup>c</sup>**

**Lamb Shoulder ROAST** lb. **29<sup>c</sup>**

**LAMB SHANKS** lb. **19<sup>c</sup>**

**LAMB NECKS** lb. **15<sup>c</sup>**

**BREAST O' LAMB** lb. **10<sup>c</sup>**

**LEAN  
GROUND BEEF**  
**3 LBS 93<sup>c</sup>**

**BAR 'S' THRIFTY  
BACON**  
**2 LBS 89<sup>c</sup>**

Regular 1.00 Prell  
**LIQUID SHAMPOO**  
Extra rich. Large size  
**83<sup>c</sup>**

Values to 98c  
**Plastic Table Cloths**  
Embossed polyethylene plastic. 54" x 54" or 54" x 72"  
**69<sup>c</sup>**

4.98 Value  
**Cocoa Door Mats**  
Inlaid design. Heavy duty  
16" x 28"  
**2<sup>99</sup>**

Regular 99c  
**DISH DRAINER**  
13" x 16 1/2" Heavy protective plastic coating. Asst. colors.  
**69<sup>c</sup>**

Regular 39c  
**Rockmont Envelopes**  
"Household Helper"  
50 count Standard size  
**23<sup>c</sup>**

Regular 2.98  
**School Lunch Kits**  
With 10-oz. Universal Bottle Assorted Styles  
**1.99**

Reg. 25c Solo Rubber Tipped  
**BOBBY PINS** Black and Bronze **3<sup>29</sup>**  
Reg. 1.49  
**OVAL ROASTER** Right size for stews, w/cover **69<sup>c</sup>**  
Boys and Girls  
**2-PC. PAJAMAS** Asst. sizes, flannel **1.79**

100% cotton. Asst. solid colors  
**ANKLETS** Sizes 3 1/2 to 11 **4<sup>99</sup>**  
1.77 value, Family pac.  
**BUBBLE BATH** 5 floral fragrances plus tax **98<sup>c</sup>**  
Reg. 3.98, Mens corduroy  
**SHIRTS** Asst. sizes and colors **2.98**  
Mens 100% cotton  
**WORK SOCKS** Long length 4 pr. **99<sup>c</sup>**  
1.98 value. Boys long sleeve  
**FLANNEL SHIRTS** Asst. sizes **99<sup>c</sup>**

**LAY-AWAY  
SHEET and PILLOWCASE  
SALE**

Guaranteed for 100 Washings -- Fine Muslin -- All Cotton  
VALUES TO 1.39 — SIZES 42" x 36"  
**PILLOW CASES** Colored or White Pkg. of 2 **99<sup>c</sup>**  
72" x 108"  
**TWIN BED SHEETS** Reg. \$1.99 Colored \$2.19  
2.29 Reg. 2.69  
81" x 108"  
**DOUBLE BED SHEETS** Reg. \$2.19 Colored \$2.49  
2.59 Reg. 2.89  
SINGLE BED SIZE  
**FITTED SHEETS** Reg. \$1.99 Colored \$2.19  
2.29 Reg. 2.59  
DOUBLE BED SIZE  
**FITTED SHEETS** Reg. \$2.19 Colored \$2.49  
2.59 Reg. 2.89

Eastern  
**MOTOR OIL** 20-30-40 Weight 2,500 mile guarantee 2 gal. can **99<sup>c</sup>**  
1.39 Value  
**NITE DIAPER** Custom deluxe waterproof. Keeps bedding dry. Ass't sizes. **39<sup>c</sup>**

**2.98 WESTERN STYLE  
BOYS JEANS**  
13 3/4-oz. sanforized. No-rip seams. Zipper fly.  
Sizes 6 thru 16.  
**1.59**

Open 7 days a week 9 to 9 for your shopping convenience. Always plenty of free parking and low, low everyday prices.

**drive-n-save  
MARKET**

**Hospital News**

Visiting Hours  
2 to 3:30 p.m. and 7 to 8 p.m.  
**Douglas Community Hospital**  
Admitted  
Medical: Mrs. Ronald Jones, Rex Sears, Roseburg; Mrs. Raymond Lieske, Oakland; Mrs. Howard Baldwin, Winston; Mrs. Robert Weinick, Myrtle Creek.  
Surgery: Mrs. Wesley Fitch, Roseburg; William Osborne, Winston; Lawrence Hercher, Dillard.  
Discharged  
Mrs. Charles Wilkerson and daughter, Ranae Lyn, Mrs. Lea Pillou, Mrs. Robert Bennett, Marjorie Caldwell, Ora McKibben, Emma VanVorst, Roseburg; Lawrence Dodson, Paul Olp, Sutherlin; Caroline Hausotter, Riddle; Mrs. Norman Niblett, Winston.

**Mercy Hospital**  
Admitted  
Medical: Mrs. Donald Stephens, Florence, Cole, Mrs. Adolph Drager, Mrs. Merle Rapp, Roseburg; Mrs. Donald Okonek, Canyonville; Donald McKeithan, Sutherlin; Doris Goodman, Winston.  
Surgery: Mrs. James Smith, Joseph DeRoss, Roseburg; Mrs. Virgil Casteel, Sutherlin.  
Discharged  
Mrs. Orville Bailey, Urban Fuchs, Gerald Burgess, Carl Lehmann, Ernest Butler, Dollie Bailey, Brenda Whitten, Mrs. Donald Zitek and daughter, Catherine Ann, Mrs. Fred Dickinson and son, Fred Allen Jr., Roseburg; Claire Gourley, Sutherlin; Mrs. Evis Shontaw and son, Tony Dewayne, Wilbur.

**Births**

**Forest Glen Hospital**  
OLDS — To Mr. and Mrs. Grant Olds, Myrtle Creek, Jan. 5, a daughter, Susan Mae; weight 8 pounds 12 ounces.  
ROWTON — To Mr. and Mrs. Ellis Rowton, Myrtle Creek, Jan. 5, a daughter, Sovola Raylene; weight 7 pounds 2 ounces.  
HOWARD — To Mr. and Mrs. Earl Howard, Myrtle Creek, Jan. 6, a daughter, Susan Lee; weight 8 pounds 9 ounces.  
MILLER — To Mr. and Mrs. Edward Miller, Riddle, Jan. 6, a daughter, Debra Ann; weight 7 pounds 1 ounce.  
WHITE — To Mr. and Mrs. Aaron White, Roseburg, Jan. 6, a son, David Douglas; weight 9 pounds 4 ounces.

**Mercy Hospital**  
MOORE — To Mr. and Mrs. James R. Moore, Box 32, Days Creek, Jan. 2, a son, Brady Eugene; weight 8 pounds 5 ounces.  
JOHNSTON — To Mr. and Mrs. Dennis M. Johnston, Rt. 4, Box 70, Roseburg, Jan. 2, a son, Stephen Mark; weight 8 pounds 15 ounces.  
MEDFORD — To Mr. and Mrs. Royce D. Medford, Rt. 1, Box 197, Sutherlin, Jan. 3, a daughter, Terry Lynne; weight 7 pounds 14 ounces.  
BARRETT — To Mr. and Mrs. Robert M. Barrett, 2056 NE Fremont, Roseburg, Jan. 5, a son, Richard Raymond; weight 7 pounds 4 1/2 ounces.  
PITT — To Mr. and Mrs. Charles L. Pitt, P.O. Box 373, Sutherlin, Jan. 6, a son, William Joseph; weight 7 pounds.  
DICKINSON — To Mr. and Mrs. Fred A. Dickinson, 4746 SW Dillard Highway, Roseburg, Jan. 7, a son, Fred Allen Jr.; weight 10 pounds.

**Circuit Court**

**Circuit Court Dismissals**  
E. J. Murnen Jr. and Evelyn S. Murnen vs. Emery and Eleanor Hutton.  
Daphna Lucille vs. Lawrence Richard Barnes.  
State Industrial Accident Commission vs. Joe B. Deal dismissed on motion of the plaintiff with prejudice to plaintiff.  
Louise Montgomery vs. Marvin R. Sanders. On stipulation dismissed with prejudice and without costs.  
Douglas County vs. Donald C. and Nora Mae Standley and Oran C. and Narcissus Standley. Dismissed as settled with prejudice and without costs on motion of plaintiff.  
Douglas County vs. Lenne F. Naapi. Dismissed as property has been deeded to plaintiff by defendant upon payment to defendant, with prejudice and without costs.

**Washington Agriculture Production Shows Gain**

OLYMPIA (AP) — Agriculture production in Washington last year was five per cent below the 1959 total, according to State Agriculture director Joe Dwyer.  
He set value of the 1960 output at \$602,176,000, and blamed the cost-price squeeze for the drop.  
Only two important crops—apples and potatoes—showed any gain in overcoming the cost-price problem, the director said.

there's only one  
**SKIPPY**  
BEWARE OF IMITATIONS  
LOOK FOR THE HAPPY LITTLE DOG  
  
TOPS IN QUALITY!  
LOW IN PRICE