EMPHASIZING THE CHANGE — Iraqi troops man an anti-aircraft gun in the center of Baghdad as the new republican regime consolidates its positions after the lightning coup. Revolt headed by Brig. Gen. Karim Kassem overthrew monarchy headed by the late King Faisal.

Radio & TV Programs

The following radio and television programs are printed as a free public service for News-Review readers. All program listings are published as received from the respective stations. The News-Review does not accept responsibility for variation from original schedules furnished this newspaper.

KBES-TV — Ch. 5

Remaining Hours Today

4:00—Dotto
4:30—Rin Tin Tin
5:00—Your TV Weatherman
5:05—News
5:15—Doug Edwards & The News
5:30—Ore-Cal Panorama
6:15—Industry on Parade
6:30—Verdict is Yours
7:30—Whirlybirds
8:00—Pappy Coleman
8:15—Political—Paul Geddes
8:30—Sheriff of Cochise
9:00—State Trooper
9:30—Men Of Annapolis
10:00—26 Men
10:30—News
10:35—It Could Be You
11:05—Sign Off

FRIDAY, AUGUST 15, 1958

11:00—Walter Cronkite News
11:05—Cartoon
11:15—Film Folio
11:30—As the World Turns
12:00—Beat the Clock
12:30—House Party
1:00—Big Payoff
1:30—The Verdict is Yours
2:00—Brighter Day
2:15—Secret Storm
2:30—Edge of Night
3:00—Homemakers Intermission
3:30—Devotions
3:35—Cartoons
3:45—Search For Tomorrow

KOIN-TV — Ch. 6

Remaining Hours Today

4:30—Mr. Moon
4:45—Red Dunning
5:00—Cartoon Time
5:15—Doug Edwards, News
5:30—Sgt. Preston
6:00—Mr. Weatherman
6:05—Sportscene
6:10—News Parade
6:15—World News
6:30—I Search for Adventure
7:00—Gray Ghost
7:30—Playhouse 90
9:00—Verdict Is Yours
10:00—City Desk
10:05—News Wire
10:10—"The Southerner"

FRIDAY, AUGUST 15, 1958

8:00—For Love or Money
8:30—Play Your Hunch
9:00—Arthur Godfrey Time
9:30—Dotto
10:00—Love of Life
10:30—Search for Tomorrow
10:45—Guiding Light
11:00—Cronkite News
11:05—Hi Neighbor
11:30—As World Turns
12:00—Beat the Clock
12:30—House Party
1:00—The Big Payoff
1:30—Verdict Is Yours
2:00—Brighter Day
2:15—Secret Storm
2:30—Edge of Night
3:00—KOIN Kitchen
3:30—Armchair Theatre

TRUCKERS! CONTRACTORS!
For Off The Road Service
SEIBERLING POWER LUG
TRUCK TIRES—All Popular Sizes
GUARANTEED TIRE RECAPPING
PARKER TIRECAP
2335 Diamond Lake Blvd — OR 3-8301

THERMADOR Air Conditioners And Fans
Also Famous Thermador Built-in Counter Top Ranges and Ovens
"SAVE AT SUITERS"
SUITER'S BUILDING SUPPLY CO.

KPIC-TV — Ch. 4

Remaining Hours Today

4:00—Big Roundup
5:00—Rin Tin Tin —ABC
5:30—My Little Margie
5:55—Fishing Forecast
6:00—News, Sports, Weather
6:15—NBC News—NBC
6:30—Our Miss Brooks
7:00—You Bet Your Life—NBC
7:30—Dragnet—NBC
8:00—State Trooper
8:30—Buckskin—NBC
9:00—Price Is Right—NBC
9:30—Musical Bingo—NBC
10:10—Film
10:15—To Be Announced
10:30—Jack Paar—NBC
11:30—The News

FRIDAY, AUGUST 15, 1958

10:00—Tic Tac Dough—NBC
10:30—It Could be You—NBC
11:00—Lucky Partners—NBC
11:30—Haggis Baggis—NBC
12:00—Today is Ours—NBC
12:30—From These Roots—NBC
1:00—Queen for a Day—NBC
1:45—Modern Romances
2:00—Variety Film Fair
2:45—Talk of the Town

APPLIANCE REPAIR
ALL MAKES AND MODELS
24-Hour Call OR 3-6246
JAY'S APPLIANCE REPAIR

Call WALT'S for
TOWING — AMBULANCE
RADIATOR REPAIR
Phone OR 2-2652
487 N. E. Winchester St.

SANITONE
2 BLANKETS CLEANED FOR PRICE OF 1.
$1.99
HONN'S CLEANERS
1019 S. E. Stephens—OR 3-8291

KRNR — 1490 KC

Remaining Hours Today

4:45—Ernie Ford Show
5:00—Edward R. Murrow
5:15—Public Service Show
5:25—Business News
5:30—Texaco Sports
5:45—Frank Goss
5:55—Weather
6:00—Music of the West
6:15—Lowell Thomas
6:30—Sports
6:35—Amos 'n Andy
7:00—News
7:05—Safety Serenade
7:35—Patti Page
7:40—News
7:45—Wax Works
8:00—News
8:05—Variety Time
9:00—Timbertrail News
9:05—Easy listening, Classical
9:35—Robert Q. Lewis
10:00—Richfield Reporter
10:15—Easy Listening
10:30—Music To Dream By
11:00—Sign Off

FRIDAY, AUGUST 15, 1958

6:00—News
6:05—Dawn Patrol
6:25—News
6:30—Dawn Patrol
7:00—Musical Variety
7:05—Timbertrail News
7:10—Rise 'n Shine
7:30—Frank Goss
7:45—Harry Babbitt
8:00—News
8:05—Toast 'n Tunes
8:20—Man Named Magee
8:25—News
8:30—Toast 'N Tunes
9:00—News
9:05—Peter and Mary
9:15—Backstage Wife
9:30—Toast 'n Tunes
10:00—Man About Town
10:05—Sanders Shoe Time
10:10—Music
10:15—Ma Perkins
10:30—Midmorning Melodies
11:00—News
11:03—Right to Happiness
11:15—Second Mrs. Burton
11:30—Young Dr. Malone
11:45—Road of Life
12:00—News at Noon
12:15—Meet the Artist
12:30—Helen Trent
12:45—Our Gal Sunday
1:00—News
1:05—Whispering Streets
1:30—Arthur Godfrey
2:30—Houseparty
3:00—Foolin' Around With Records

YOU'LL SING
after you have started your advertisement in this space.
CALL OR 2-3321
to reserve this spot today
The News-Review

For The BEST in Cab Service — Call
OR 3-6655
ELLIS CABS

PVR TILE 10c
Poly Vinyl Resin
Reg. 14c EACH
We Install What We Sell
MODERN HOUSE OF CARPETS
FLOOR COVERING
318 S. E. Oak OR 3-4374

You're Invited To Come In and Try Them On.
HOUSE OF UNIFORMS
720 S. E. Main St.
Across from Safeway Parking Lot

for the finest in
WEDDING
Invitations & Announcements
M & M PRINTERS
242 S. E. Jackson OR 2-8591

KRXL — 1240 KC

Remaining Hours Today

4:00—Fulton Lewis—MBS
4:15—Frank Hemingway—MBS
4:30—Bill Stearn—MBS
4:35—Rodge Barkeley Show—MBS
5:00—News—MBS
5:05—Going My Way
5:20—News—MBS
5:25—Going My Way
5:55—Flying A Sports
6:00—News—NBC
6:05—Bob Grant News
6:15—Music
6:20—News—MBS
6:35—World Today—MBS
7:00—News—MBS
7:05—Farm Bureau Exchange
7:10—Rhythm At Random
7:25—City Market News
7:30—News—MBS
7:35—Night Beat
8:00—News—MBS
8:05—Night Beat
8:30—News—MBS
8:35—Night Beat
9:00—News—MBS
9:05—Capital Assignment—MBS
9:30—News—MBS
9:35—Night Beat
10:55—Tomorrow's Headlines
11:00—Sign Off

FRIDAY, AUGUST 15, 1958

5:00—Rooster Reveille
5:30—News—MBS
5:35—Rooster Reveille
6:00—Dawnbusters
6:20—City Market News
6:25—Flying A Sports
6:30—News—MBS
6:35—Bill Stern—MBS
6:40—County Agent
6:45—Alarm Clock Club
6:55—Farmers Weather
7:00—Frank Hemingway—MBS
7:15—Breakfast Gong
7:20—News—MBS
7:35—Serenade to a Sleepyhead
7:45—Local News
7:50—Westward To Music
8:00—Cliff Engle—MBS
8:15—Melody Mill
8:30—News—MBS
8:35—Potluck
9:00—News—MBS
9:05—Farm Bureau Exchange
9:10—Take Five
9:15—Music
9:30—Gabriel Heatter—MBS
9:35—Stork Club
9:40—Music
10:00—Ten O'clock News
10:15—Tello Test—MBS
10:30—News—MBS
10:35—Houseparty
11:05—Social Calendar
11:10—Songs of the Day
11:30—News—MBS
11:35—Queen For a Day—MBS
12:00—Mid Day News
12:15—Flying A Sports
12:20—Music
12:35—Greet Your Neighbor
12:50—Market Reports
12:55—Music
1:00—Sunny Side Up
1:35—Kate Smith Sings—MBS
2:00—Sunny Side Up
2:45—The Answer Man—MBS
3:00—Sunny Side Up
3:30—News—MBS
3:35—Sunny Side Up

KYES — 950 KC

MONDAY THRU FRIDAY

6:00—Sign On
6:03—Happy O'Day Show
6:25—News
6:30—Happy O'Day Show
6:35—Weather Summary
7:00—News Highlights
7:03—Happy O'Day Show
7:24—News
7:30—Happy O'Day Show
8:00—News
8:03—Happy O'Day Show
8:25—News
8:30—Jim O'Neil Show
9:00—News
9:03—Jim O'Neil Show
9:25—Community Calendar
9:30—Jim O'Neil Show
10:00—News
10:03—Lucky Logan Show
10:25—News
10:30—Lucky Logan Show
11:00—News Highlights
11:03—Lucky Logan Show
11:25—News
11:30—Lucky Logan Show
12:00—News Highlights
12:03—Lucky Logan Show
12:25—News
12:30—Lucky Logan Show
1:00—News Highlights
1:03—Happy O'Day Show
1:25—Featurescope
1:30—Happy O'Day Show
2:00—News Highlights
2:03—Happy O'Day Show
2:25—Community Calendar
2:30—Happy O'Day Show
3:00—News
3:02—Jim O'Neil Show
3:25—News
3:30—Jim O'Neil Show
4:00—News Headlines
4:03—Jim O'Neil Show
4:25—News
4:30—Jim O'Neil Show
5:00—News Headlines
5:02—Lucky Logan Show
5:25—Sports News
5:30—Lucky Logan Show
6:00—News Headlines
6:02—Lucky Logan Show
6:25—News
6:30—Lucky Logan Show
6:55—News & Weather
7:00—Sign Off

800 Weathervane at 45 minutes past the hour, every hour.

Glendale Family Visited By California Relatives

By MRS. GERALD B. FOX

Mr. and Mrs. Julius Stuart of San Pedro, Calif., returned home recently after spending a week with their nephew, Sam Stuart, and nieces, Mrs. John Goodson, Mrs. L. M. Shepherd, and Mrs. Frank Buck and their families. Two of the older Goodson girls, Elizabeth and Virginia, returned to California with them for a 10-day visit. They expect to visit Disneyland while there.

Charles Barrong suffered multiple lacerations of the ring and little fingers on his left hand Sunday, while attempting to repair a lawn mower. He was treated at the Glendale Clinic where a number of stitches were taken.

Streets Oiled

City streets throughout Glendale were oiled Sunday. The work was done by a Grants Pass firm.

Charles West was taken to the Forest Glen Hospital in Canyonville for an emergency appendectomy Saturday afternoon. He is reported to be doing well.

Mr. and Mrs. Wes Rankin and children returned Aug. 7 after a 12-day vacation in which they visited her sister, Mrs. Forest Knolls, in the San Francisco Bay area, spent a few days on the coast, and then drove to Springfield, where they visited with Mrs. Rankin's mother, Mrs. Esther Miller.

Miss Alice Sconce, who has been working in the Garner home in Glendale, left Monday for a two-week vacation, which will include a visit with her parents, Mr. and Mrs. Rex Sconce, former Glendale residents, in Elgin, and attending the wedding of her brother, Jim, Aug. 15 at Moses Lake Air Force Base, Wash.

Annual Picnic

The Glendale FL club held its annual picnic Saturday evening at the home of Mrs. Harrison Smith. The picnic featured a potluck dinner.

Mr. and Mrs. Donald Leckington and family, of Azalea, were visited by Lecklington's sister, Mr. and Mrs. Frank Prohaska, of Portland, and her children, Dick, Donnie, Bob and Ray, for a week. They were accompanied by a nephew and niece, Roger Leckington and Patty Barbour, also of Portland. Friday, Prohaska and Mr. and Mrs. Sam Barbour arrived from Portland and returned Sunday.

Donald Sloper and his wife are visiting with friends in Glendale and with their parents in Grants Pass.

Eugene, Salem Visited

Mr. and Mrs. Gerald Brady, of Azalea, took a three-day vacation last week driving to Eugene and Salem, then back down the coast.

Mrs. Margaret Hill of Quines Creek was visited Sunday by her brother-in-law and sister, Mr. and Mrs. Clifford Losey, of Triangle Lake.

Mrs. Ruth Shulig, of Alpine, visited Mrs. Irne Oldenburg near Glendale Monday.

Janice Brady, daughter of Mrs. Betty Brady, Glendale, is attending the Lake of the Woods camp this week.

Mrs. Elsie Estes and son, Bobby, and Mrs. Polly Cooper, all of Glendale, spent from Saturday to Tuesday of last week in Portland where Bobby went through the Lovejoy Clinic.

Mrs. Homer Tooley is being visited by her mother, Mrs. Lou Bass, of Lake Charles, La., who has been here since early in July.

Mrs. G. G. Lunde, Clackamas, has been visiting Mrs. Fred Beerli in Glendale for the past two weeks.

Mr. and Mrs. Vic Opperman and children, formerly of Glendale, are now making residence in Grants Pass.

Tennessee Visited

Mr. and Mrs. Francis West and children, including their son, Fred West, and his wife, accompanied by the Woodrow Watson family, all of Glendale, returned Friday from a trip to Oneida, Tenn., where they visited relatives and friends.

Mr. and Mrs. Bill Blomme and family, Mr. and Mrs. Jim Cooper, and son-in-law and daughter, Mr. and Mrs. Junior Munyon, and Mr. and Mrs. Dave Williamson and children, all of Glendale, drove to the Willow Creek Resevoir Friday night and camped out, returning Saturday night.

LED REVOLT — Brig. Gen. Abdul Karim Kassem is the premier of the new Iraqi republic. The 44-year-old army officer who led the mid-July coup which overthrew the monarchy appears firmly in control of the country.

Construction Worker Survives 70-Foot Fall

SALEM (AP) — Two construction workers plunged from a bridge under construction about 13 miles south of here Tuesday afternoon and survived.

The two were working together when a scaffolding gave way. Donald L. Cason, 39, Beaverton, fell about 70 feet to the ground, suffering possible internal injuries. He was reported in fair condition at a hospital here.

A. S. Haselton, 45, Portland, whose fall was broken at 35 feet by a jutting plank, was shaken and bruised. He was in good condition.

The men were employed by the Goodat Crane Co. of Portland on the bridge construction project on Highway 99 over the North Santam River.

Largest Showing Slated Of Aircraft At Dedication

PORTLAND (AP)—The largest showing of military and commercial aircraft ever assembled here will be on hand Aug. 24 for the dedication of the new Portland airport terminal.

The Junior Chamber of Commerce is sponsoring the show in cooperation with the Port of Portland.

The dedication ceremonies will be held at 1 p. m. followed an hour later by the air show. The air show will include precision flying by a team of pilots from the Colorado Air National Guard and the Army helicopter square dance team from Fort Rucker, Ala.

● PEOPLE DO READ
SPOT ADS
That is what you are reading now.

Officials Advised To Decentralize U. S. Government

PORTLAND (AP)—Representatives of county government from all parts of the United States were told by presidential assistant Howard Pyle here Wednesday that they should help decentralize the federal government.

Speaking before the National Assn. of County Officials, Pyle told the delegates:

"If we work together as a unified team, we will take the burden off the taxpayer of the ill-advised dollar spent, the ill-advised decisions at the federal level."

The former Arizona governor told the closing convention session that most governors want less federal responsibility, but that few are anxious to take back functions earlier delegated.

The association elected as its new president W. H. Johnston, a county commissioner from Palmetto, Ga. He had been first vice president.

William O. Druffel, Colton, Wash., was named third vice president.

Preliminary Plans Made For MacLaren School

SALEM (AP) — Preliminary plans were approved for one new dormitory at MacLaren School and bids were opened for the completion of another at the meeting of the Oregon Board of Control this week.

Low bidder for completion of an existing dormitory was George Irwin, Canby, who submitted a basic bid of $292,000.

William C. Ryan, secretary of the board, said total cost of the new unit would amount to $336,000.

The new dormitory will consist of four individual cottages to hold 25 boys each.

—NEA Telephoto

HEAVY ESCORT—It looks like the start of a big parade as Soviet Foreign Minister Andrei Gromyko (holding hat) is flanked by police and other officials of his arrival at Idlewild Airport, N. Y. To his right is Russian UN delegate Arkady Sobolev. Gromyko will head the Soviet delegation to the special UN General Assembly session on the Mideast crisis.

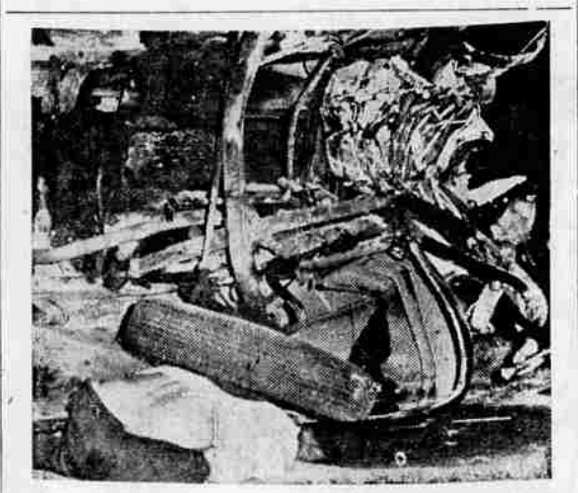

—NEA Telephoto

TRAPPED—Marie Stepka, 31, was trapped for more than half an hour under the left front wheel of her own pick-up truck on the Hollywood Freeway in Los Angeles. Policeman studies situation, fearful that any error in moving the truck might cause miss Stepka's death. Truck was finally raised by police and firemen, who used two tow-trucks to steady the wreckage as it was lifted off the critically injured woman.

Rock Hudson Spoiled By Success, Wife Holds

SANTA MONICA, Calif. (AP) — As far as his wife is concerned, success has spoiled Rock Hudson.

Mrs. Phyllis Hudson, 32, was granted an uncontested divorce from the actor yesterday. After he became a big box office star, she testified he grew sullen and sometimes wouldn't talk to her for weeks at a time.

"Sometimes he would stay out all night and when I asked him where he had been, he would say, 'None of your business,'" she said.

KILLED AS CAR HITS DEER

TILLAMOOK (AP) — Orrin A. Waud, Tillamook civic leader and mortuary owner, was killed Tuesday night when his car struck a deer on the Wilson River Highway, four miles east of here.

Laurence Gibson New Principal At Glendale High

Laurence K. Gibson has been promoted to the position of principal at Glendale High School.

The new principal was on the instructional staff last year. In addition to his new duties as principal, Gibson will continue to teach physics and chemistry and serve as head football coach.

Four new teachers have joined the instructional staff, according to Mrs. Gerald B. Fox, News-Review correspondent. They are Morris Jimenez, George Shull, Mrs. Bernice Thiele and Willis Valech.

Shull will serve as driver training instructor, teach ninth grade mathematics and assist with basketball. He taught at Cascade Union High School in Turner last year.

Mrs. Thiele will teach commercial subjects. Valech will teach English and serve as assistant in football and head wrestling coach.

Medford Woman Named To State Education Board

SALEM (AP) — Mrs. Moore (Eva) Hamilton, Medford education leader and newspaperwoman, was appointed to the state Board of Education by Gov. Robert D. Holmes this week.

She succeeds Mrs. Lucile O'Neill, Klamath Falls, as a state-at-large member of the seven-member board which sets standards, rules and course for Oregon public schools.

Mrs. Hamilton, wife of Medford's postmaster, has long been active in the civic affairs of the Southern Oregon city and served on the Medford school board for five years.

CAPITAL FIREWORKS — Rockets light up the night sky and the Sumida river in Tokyo. An estimated 700,000 persons lined the river banks for the annual pyrotechnic display.

DAVIS SHOWS
CARNIVAL
FUN FOR ALL THE FAMILY
ON THE GAY WAY
OPEN DAILY - CLEAN - SAFE
DOUGLAS County FAIR
AUG. 21-24 ROSEBURG

Movie Showtime

THURSDAY, AUG. 14, 1958

STARLITE DRIVE-IN — Open at 7:00. Shows start at dusk. Approximate starting time "The Badlanders" 8:02-11:14. "Macabre" 9:54

PINE DRIVE-IN — Open at 7:00. Shows start at dusk. Approximate starting time "Oregon Passage" 7:47-11:07. "God is My Partner" 9:38

FRIDAY, AUGUST 15, 1958

STARLITE DRIVE-IN — Open at 7:00. Shows start at dusk. Approximate starting time "The Badlanders" 8:02, 11:14. "Macabre" 9:54

PINE DRIVE-IN — Open at 7:00. Shows start at dusk. Approximate starting time "Oregon Passage" 7:47, 11:07. "God is My Partner" 9:38

Pine MOTOR THEATRE
OR 5-3173
NOW thru SAT . . . Open 7:00
Filmed in COLOR . . . at BEND!
"OREGON PASSAGE"
with JOHN ERICSON
— plus —
"God Is My Partner"
with Walter Brennan

Benetta THEATRE
Winston OS. 9-8844
Friday and Saturday
"THE OKLAHOMAN" starring Joel McCrea and Barbara Hale, plus Victor Mature and Diana Dors in "THE LONG HAUL"

TRI-CITY Drive-In Theatre
Tonight thru Saturday
"BAND OF ANGELS" starring Clark Gable and Yvonne DeCarlo, plus Rod Cameron in "SPOILERS OF THE FOREST"

Starlite DRIVE-IN Theatre
Orchard 2-3791
NOW Showing . . . OPEN at 7:00
ALAN LADD - ERNEST BORGNINE
THE LAWLESS . . . THE HUNTED . . . THE PLUNDERERS . . . THE BOLD!
THE BADLANDERS
plus . . .
MACABRE
WILLIAM PRINCE
CHRISTINE WHITE
MEANS HORROR!

Special!
NIELSEN'S MARKET
Anniversary Week
Free Cartoon Carnival
SATURDAY
AUGUST 16th
Doors Open 10 a.m.
2 Complete Shows
at 10:30 & 1.30
20 Cartoons
NO TICKETS SOLD AT BOXOFFICE
Get Your Free Tickets at Nielsen's!
Indian

$25,000 GRAND PRIZE!
"BETTER YOUR HOME"
ALL NEW, EXCITING CONTEST!
1st Prize $25,000
2nd Prize $7,500
3rd Prize $2,000
(12) 4th Prizes.. $1,000 (each)
(36) 5th Prizes.. $100 (each)
WE HAVE ENTRY BLANKS
HOME IMPROVEMENT COUNCIL
HEADQUARTERS FOR ALL NEW, EXCITING "BETTER YOUR HOME" CONTEST!
GERRETSEN Building Supply Co.
Oak at RR Tracks Ph OR 2-2636