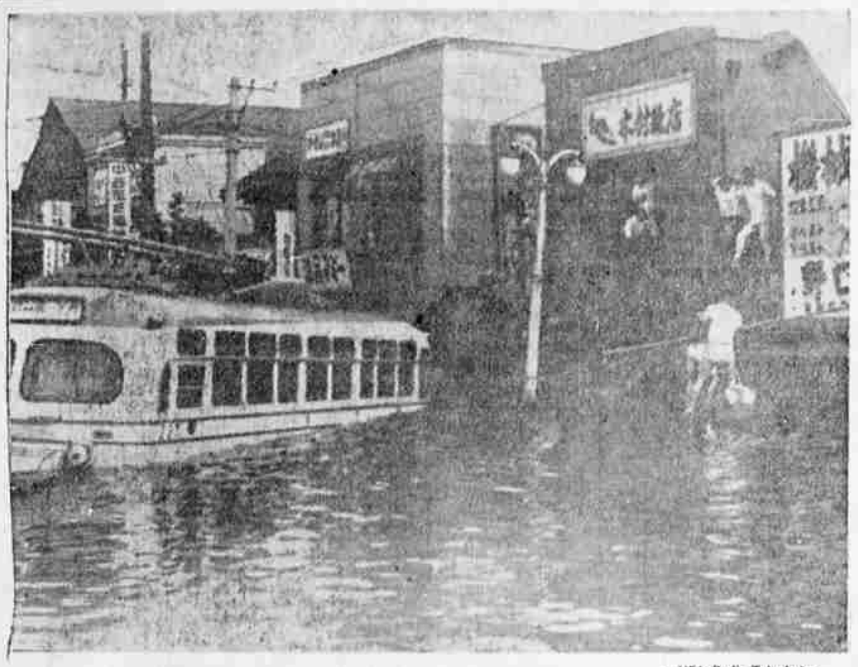

—NEA Radio-Telephoto

TYPHOON IN JAPAN—Typhoon "Alice" swept a lot of the Pacific Ocean into Tokyo, leaving five dead, six missing, 24 injured and thousands homeless in Japan's worst storm of the year. Note men on raft at right and people climbing on side of building. Depth of water is indicated by partly submerged bus.

THE DOOR WAS OPEN—The Primary Department at the First Presbyterian Church in Montgomery, Ala., made a luxurious resting place for these four cows. The critters sought shelter there from heavy downtown traffic after escaping from a cattle truck. The room only suffered minor damage from the invasion, but it took 15 men two hours to oust the cows. Said pastor Merel Patterson, "Maybe I'll have to change the church's 'open door' policy."

TROOPS IN PRAYER — Soldiers of the 24th Division's airborne task force kneel in prayer led by Catholic army chaplain near an Air Force transport at Adana, Turkey, following their arrival from West Germany. Paratroopers from Adana have since arrived at Beirut, Lebanon, to back up the 6,300 Marines there. (AP Wirephoto)

ASKS ACTION TO STABILIZE EXPLOSIVE MIDDLE EAST — Henry Cabot Lodge, right, chief U. S. delegate to the United Nations, speaks during Security Council session on Middle East Tuesday. Among listeners is Sir Pierson Dixon, left, Britain's U. N. delegate. Lodge made appeal for U. S. calling for urgent U. N. action to stabilize the explosive Middle East and make possible the speedy withdrawal of newly landed American forces in Lebanon. (AP Wirephoto)

No New Negotiations Made In Labor Disputes

PORTLAND (AP) — Both parties were subject to call, but there were no new negotiating sessions scheduled Monday in the labor dispute that has tied up heavy construction throughout Oregon and Southwest Washington.

The Hoisting and Portable Engineers Union and the Associated General Contractors met Saturday but, as in earlier sessions, reported no progress.

A strike began July 11. Since, 20,000 men have been idled on projects valued at 400 million dollars.

Among the jobs affected is work on a new guided missile base at Camp Adair.

WITHDRAWS NAME

WASHINGTON (AP) — President Eisenhower withdrew his nomination of Bernard L. Flanagan as a member of the Civil Service Commission here, at Flanagan's request.

Flanagan has admitted making several misstatements in application forms for past federal positions, and his confirmation by the Senate was considered doubtful.

Portland Markets

Monday

PORTLAND PRODUCE

PORTLAND (AP)—Butterfat—Tentative, subject to immediate change—Premium quality, delivered in Portland, 58-61 cents per lb; first quality, 55-58; second quality, 50-53.

Butter—Wholesale, f.o.b. bulk cubes to wholesalers—Grade AA, 93 score, 58; A grade, 92 score, 57; B grade, 90 score, 55; C grade, 89 score, 53.

Cheese—To wholesalers—Oregon singles, 41-48; 5-lb loaf, 43½-53½.

Eggs—To retailers—Grade AA, large, 53-56; A large, 49-53; AA medium, 42-47; A medium, 42-46; AA small, 29-32. Cartons, 1-3 cents additional.

Eggs—To producers—AA large, 43-46½; A large, 42-45½; AA medium, 35-37½; AA small, 22-26½.

Live poultry—No. 1 fryers, 2¾-4 lb, 21-22 at farm; light hens, 13 at farm; heavy hens, 17 at the farm; old roosters, 7-8.

Rabbits—Average to growers—Live whites, 3¾-4½ lb, 21-23; colored pelts, 4 cents less; fresh killed fryers to retailers, 57-60; cut up, 61-64.

Wool—Nominal, clean basis Eastern Oregon produced ¼ blood 80-85; ⅜ blood, 85-88; ½ blood, 93-96; fine, 1.05-1.10.

Wholesale Dressed Meats

Beef carcasses—Steers, choice, 500-700 lb, 45.50-48.00; good, 44.00-47.00; standard, 42.00-44.00; commercial cows, 39.00-41.00; utility, 37.00-39.00.

Beef cuts (choice steers)—Hind quarters, 54.00-58.00; rounds 53.00-56.00; full loins, trimmed, 73.00-80.00; forequarters, 41.00 - 43.00; chucks, 41.00-46.00; ribs, 53.00-58.00.

Lambs—Spring lambs, choice, 44-55 lb, 44.00-47.00; good, all wts, 42.00-45.00.

Pork carcasses—Shipper style, 120-170 lb, 36.00-37.00.

Pork cuts—Choice loins, 12-16 lb, 57.00-59.00; shoulders, 16 lb, down, 41.00-44.00; spareribs, 58.00-61.00; fresh hams, 12-16 lb, 53.00-56.00.

Slab bacon—All wts, 53.00-63.00.

Veal and calves—Choice, all wts, 46.00-55.00; good, 45.00-53.00; standard, 41.00-50.00.

Produce

Potatoes—Calif. Long Whites, 3.75-4.00; name brand packs, 4.25-4.75; bakers, 5.00-5.25; Boardman White Rose, 50 lb, 3.25-3.50; No. 2s, 1.25-1.35.

Onions—Wash. Yellows, lge, 50 lb, 2.25; med, 1.75-2.00; Calif. White Wax, 3.25-3.50.

Hay—No. 2 green alfalfa, baled f.o.b. Portland, 25.00 ton.

PORTLAND LIVESTOCK

PORTLAND (AP) — (USDA) — Cattle salable 2,150; steers generally 50-1.00 lower; heifers mostly 1.00 lower; cows weak to 50 off; bulk choice steers 26.00-26.75;, a few lots early 27.00-27.50; good steers 25.00 - 26.00; couple lots mixed good-choice fed heifers 26.00; good heifers mostly 24.50-25.00; commercial cows 19.50-21.00; utility grades 17.00-19.00; canners and cutters 14.50-16.50; utility bulls 23.50-24.50.

Calves salable 250; slaughter calves and vealers 1.00-2.00 lower than last week's close; choice vealers 26.00-27.00; good 25.00-26.00.

Hogs salable 1,000; butchers strong to 25 higher; sows steady; U.S. No. 1-2 butchers 25.00-25.25; mixed No. 1-3 grades 24.00-25.00; sows 18.50-22.50.

Sheep salable 1,500; steady to strong; one deck of choice slaughter lambs 21.75; other choice spring lambs 20.50-21.00; good slaughter lambs 19.00-20.50; good-choice feeders 18.00-19.00; cull to good slaughter ewes 3.00-7.50.

PORTLAND GRAIN

PORTLAND (AP) — Coarse grains, 15-day shipment, bulk, coast delivery:

Oats, No.2, 38-lb white	48.50
Barley, No.2, 45-lb B.W.	47.50-48.00
Corn, No. 2, E.Y. sh'p't	62.00-62.50

Wheat bid) to arrive market, basis No. 1 bulk, delivered coast:

Soft White	1.95
Soft White (excluding Rex)	1.95
White Club	1.95
Hard Red Winter: Ordinary	1.93
Hard White Basis: Ordinary	1.95

Monday's car receipts: Wheat 286; barley 66; flour 32; corn 20; oats 5; mill feed 14.

Oregon Congressmen Recorded On Roll Calls

WASHINGTON (AP)—How Oregon members of Congress were recorded on recent roll calls:

Senate

On Johnson (D-Tex) amendment adopted 63-27, eliminating from reciprocal trade bill a provision that would have curbed the president's tariff making authority: For—Morse (D), Neuberger (D).

On passage, 72-16, of bill extending reciprocal trade act for three years: For—Morse, Neuberger.

On adoption, 62-25, of Monroney (D-Okla) resolution calling for a study of a proposed new international loan agency to make long term, low interest loans repayable in currencies of participating nations: For—Morse, Neuberger.

On adoption, 67-9, of Young (R-ND) amendment adding four year extension of wool act to the farm bill: For—Morse, Neuberger.

No major House roll calls.

Holmes Names Rossman To Centennial Group

SALEM (AP)—Gene W. Rossman, Portland, was appointed by Gov. Robert D. Holmes here to the Oregon Centennial Commission. He succeeds Morrie Sharp, Portland, who resigned.

Rossman is secretary-manager of the Associated Restaurants of Oregon.

Cornelius Bateson, Salem, was reappointed to the state Board of Agriculture.

The governor named Roy Hirai, Nyssa, to the state Potato Commission. N. L. Weigand, Powell Butte, and S. F. Hartley, Adrian, were reappointed to the same commission.

OUT OUR WAY — By J. R. Williams

LEGAL

NOTICE OF SALE

For sale by sealed bid the following described property, located in the City of Winston, County of Douglas, State of Oregon, to-wit:

Lot 3, Block 5, Botsfords' Plat, Douglas County, Oregon.

Property consists of irregular shaped lot 99.8 frontage, depth of 125.64' and 4 year old modern 3 bedroom ranch style home. Hardwood floors, walnut paneling, glass heat, fireplace. Separate storage building. Located in Winston on Brantley Drive at junction of old Hwy. 99 and Hwy. 42.

Sale will be by sealed bid. Envelope containing bid must be plainly marked, "Sealed Bid." A good and sufficient bond or certified check for ten per cent (10%) of bid must accompany bid. Right is reserved to reject any and all bids. Property will be sold "as is." Minimum price is Nine Thousand Nine Hundred Fifty Dollars ($9950.00). Please refer to L-13444-F in all correspondence. Minimum acceptable terms ten per cent (10%) down, twenty-two (22) years to pay balance on contract. Interest will be charged at the rate of five per cent (5%) per annum on unpaid balance.

Bids will be opened in the office of the undersigned on August 12, 1958 at 3:00 P.M.

Date of First Publication: July 15, 1958
Date of Last Publication: August 5, 1958

DIRECTOR
OF VETERANS' AFFAIRS
State Finance Building
Salem, Oregon

NOTICE OF SALE TEMPORARY NOTES Housing Authority of Douglas County, Oregon

Sealed proposals will be received by the Housing Authority of Douglas County, Oregon (hereinafter called the "Local Authority") at its offices (P.O. Box 32) in the City of Roseburg, Oregon, until, and publicly opened at, 9:00 o'clock A.M. (P.S.T.) on August 12, 1958, for the purchase of $674,000 Temporary Notes (7th Series), being issued to aid in financing its low-rent housing project.

The notes will be dated September 9, 1958, will be payable to bearer on September 11, 1959, and will bear interest at the rate or rates per annum fixed in the proposal or proposals accepted for the purchase of such notes.

All proposals for the purchase of said notes shall be submitted in a form approved by the Local Authority. Copies of such form of proposals and information concerning the notes may be obtained from the Local Authority at the address indicated above.

NOTICE OF FINAL SETTLEMENT

Notice is hereby given that the undersigned Administrator of the Estate of IRA HELGERSON, Deceased, has filed his final account in the Circuit Court of Douglas County, Oregon, and said Court has fixed August 29th, 1958, at 10:00 o'clock A.M., in Courtroom "A" of the Circuit Court in the Court house in Roseburg, Douglas County, Oregon, as the time and place for hearing objections, if any there be, to said final account and for the settlement thereof.

A. V. MOHR, Administrator of the Estate of Ira Helgerson, Deceased.

Date of first publication: July 22, 1958

NOTICE OF FINAL SETTLEMENT

Notice is hereby given that July 30, 1958, at the hour of 9:00 a.m., in Circuit Court Room "B" in the Court House, Roseburg, Douglas County, Oregon, has been fixed as the time and place for hearing objections, if any, to the final account filed by the undersigned in the Circuit Court of the State of Oregon for Douglas County.

FRED J. MARSHALL
Administrator of the Estate of Calvin F. Marshall, Deceased.

Plane Returns To Korea After Bringing Orphans

PORTLAND (AP) — A chartered Korean National Air Lines plane left here Sunday night for the return trip to Korea after bringing another group of orphans destined for American homes.

Aboard for the return flight were Molly Holt, 22-year-old daughter of the man who organized the baby-lift program, and several nurses who had accompanied the orphans on the flight.

The 80 children who arrived here Friday night brought to nearly 1,000 the number of mixed-blood Korean orphans Harry Holt has brought to this country.

Holt, a Creswell, Ore., farmer, said there is no definite schedule for another flight.

"When ever we get a bunch of kids, we bring them over," he said.

The next trip probably will be in mid-September.

Klondike Kate's Ashes Turned Over To Stepson

SALEM (AP) — The ashes of Klondike Kate Van Buren, the darling of the Alaskan gold rush sourdoughs, will be turned over to her stepson, Darrell Van Buren of Everett, Wash.

He stepped forward to claim them after it was learned that Kate's last wish had never been carried out. She died last year at Sweet Home, Ore., and requested in her will that her body be cremated and the ashes scattered over the Sisters wilderness area of Central Oregon.

The ashes since have been in custody of a Salem mortician.

Joe Devers, Salem attorney who has been handling the matter, said Van Buren will be required to sign a statement that he will carry out Kate's last wishes.

The State Game Farm at Corvallis, Ore., specializes in Chinese pheasants.

Classified Section

CLASSIFIED ADVERTISING
EFFECTIVE MAY 1, 1958

Advertising For Businesses Within Roseburg Trade Area

Set But Not Published Charge	.50
Card Of Thanks	1.00
Minimum charge for any one ad	.75
1 Day, Per Word	$ .10
3 Days, Per Word	.13
6 Days, Per Word	.17
9 Days, Per Word	.21
12 Days, Per Word	.25
18 Days, Per Word	.29
Per Month, Per Word	.33

DISPLAY CLASSIFIED

First insertion, per col. inch	$1.60
Repeat Insertion, per col. inch	.85

NATIONAL CLASSIFIED ADVERTISING

Advertising For Businesses Outside Roseburg Trade Area

Per Line, Per Issue	$ .25
Minimum charge for any one ad	1.00

Commissionable to Recognized Agencies

DEADLINES

11:00 A.M. Business Day Prior To Publication
Cancellations Up to 5:30 A.M. Publication Day
The News-Review reserves the right to classify, edit or reject any Classified Ad copy.

ADJUSTMENTS

If your advertisement appears incorrectly, notify us immediately. We will not be responsible for more than one incorrect insertion. Such responsibility is limited to refund of price paid or correct insertion of advertisement.
Refunds Will Not Be Held More Than 30 Days

1 Lost & Found

STRAYED FROM my place, the night of July 27th, one female dog-black with white trim, answers to name of "Peggy". Reward for return to M.B. Emmett, Route 2, Box 320, phone evenings, OR 3-3616.

LOST — Benrus "Embraceable" wrist watch on S. E. Jackson Saturday afternoon. Call OR 3-8591. Reward.

LOST at Fish Lake parking area, 2-spinning poles. Reward. 672 S. E. Parrott.

LOST — red Jeep tire and wheel. OR 2-3712.

2 Notices

I WILL not be responsible for any debts other than my own. Richard M. Plant.

3 Personals

YOUNG WOMEN of any faith needing confidential advice may contact Catholic Charities, 278 W Broadway, Eugene, Oregon. DI 5-3642.

GRANDVIEW CARE HOME for elderly people; also ideal rooms for elderly couples. OR 3-8302.

ALCOHOLIC'S ANONYMOUS. 245 S.E. Jackson. Tuesdays, Saturdays 8 P.M.

4 Real Estate

GRANTS PASS property for sale or trade. Have over $5000 equity in almost new 2-bedroom home. Balance only $5700. Low FHA payments. Will sell or trade equity for $3500. Call OR 2-3336.

WANTED — Farm, by young family. Have $1000 down on 40 acres or more; creek rights for irrigation, at least 10 acres tillable. Fair house. Write full particulars, Box 739 News-Review.

FIVE ROOM home, utility and bath, all clear. On Happy Valley Road, 4 miles from town. Would take late model car as down payment. OR 3-7850.

MAIN STREET — older 2-bedroom home. New garage, concrete foundation. Close to town, pool, bus, school neighborhood grocery. Terms. OR 3-6321.

FOR SALE OR trade for clear property, Roseburg area - modern, 4 bedroom house on Rogue River and Highway 99; 12 irrigated acres, fruit and nuts; excellent barn. OS 9-5133.

THREE bedroom westside home. Fireplace. Large built-in bathroom. Dishwasher. Redwood fenced 80'x120' lot. Shade trees, beautifully landscaped. Owner leaving city. OR 3-7072.

FOR SALE or trade, equity in a modern 2 bedroom home near town, schools and churches. Will take 35 to 40 ft. modern house trailer. Phone Sutherlin 2993.

VERY NICE 2 or 3 bedroom home. Hugerest. Completely modern. Close to school and store. On bus line. OR 2-1555.

TWO BEDROOM home, gas, or wired for electric range. City sewer and water. $6,000, small down payment. OR 2-2094.

"ALWAYS HAVE IT SURVEYED." Secure your dam and water rights. Jim Daugherty, The Engineer, OS 9-5634.

FOR SALE or trade in Tri City - equity in 3-bedroom, modern home, furnished or unfurnished - for large 2 or 3-bedroom trailer house. Ph. UN 3-4514.

SPACIOUS modern house, 4-bedrooms, hardwood floors, fire alarm. Insulated. 2 lots. Carry contract. Call OR 3-6441.

SOUTH of Roseburg — 4-bedroom house, electric heat, hardwood floors, wired for dryer. $9950. OR 3-4964.

FOUR ROOM, furnished house, 3 lots. $3500, $200 down, $50 month. Inquire 1628 Eden Lane.

20 ACRES, 3 bedroom home, all modern. With creek, Lese land. OR 2-1322 after 6 p.m.

FOUR acres, priced reasonably. Utilities available. Terms. OR 3-4738 after 2 P.M.

4 Real Estate

6 Acres North River

TWO bedroom home, barn, chicken house, lovely garden, berries, fruit, good well, irrigation pipe and pump. Fenced and cross fenced. Take in reasonably priced 3 bedroom or large 2 bedroom home.

2 ACRES

NEWER 2 bedroom home in lovely setting. Room for pony or cow. Very good well. Excellent residential district. 15 minutes to town. Reasonably priced, $11,000 with $1000 down.

$400 DOWN

TIDY 2 bedroom home. Sewer, street and city water. Near store and school. Only $4250.

Trade 5 Acres

FIVE minutes to town. Good older 5 bedroom home. Large living-dining room. Nice kitchen. Bath, utility wired for washer, dryer. Garage and barn. Trade for 3 bedroom home, good condition, near Roseburg.

Fullerton Realty & Insurance
723 N.E. Stephens Dial OR 2-3172

MAGNESS REAL ESTATE

Owners Transferred—Move In

NO NEED to clean up this 2 BR home. It's immaculate now. Beautiful lge lot with shrubs, flowers, berries, etc. Wall-to-wall carpeting, circulator fireplace, lge kitchen; owner's are leaving the beautiful drapes and large mirror to get you started right. Can be bought on contract with $1500 dn at only 5% interest. Or, nothing dn GI; 5% dn FHA.

$600 Dn. $85 Month

ON THIS lovely 3 BR ranch style located in a neighborhood of other new homes. Oak floors, birch cabinets, ceramic tile, plaster, sewer, fireplace, lge carport. Call us now, this won't last.

5 Acres — 5 Bedrooms

CLEAN, older-type home, barn, dbl garage, about 3 miles out. Let's offer $11,500 with $1500 dn, bal at $75 per month. This is your opportunity to produce a good share of your living.

MATCH THIS

NEAT, clean, clever, close in 3 BR. 5% dn FHA on $11,600. You can be proud of this home.

SOLVE YOUR HOME HUNTING PROBLEM BY CALLING US TODAY

ORCHARD 3-5340

"WE CAN ALWAYS USE ANOTHER GOOD LISTING"

ORCHARD 3-5340
OFFICE ORCHARD 3-5340
916 S.E. Washington

Eve. & Sundays
Millard or Marion Magness OR 3-5017
Al Hoffman OR 3-3363

Are Your Rental Slips Showing?

BE your own landlord with the same monthly payments. How often can you find a 2 B.R. home for $6950, $500 down? Plastered, H.W. floors, concrete foundation, large lot. Vacant now — quick possession.

L. B. HICKS REALTY & INSURANCE
957 NE Stephens
OR 2-3731

Eve's and Sundays call —
L. B. Hicks OR 3-7243
Elmer Hicks OR 2-1813

HUGE PATIO

NEWTON CREEK — best condition 3 bedroom home features shrubs, flowers, attached garage with utility, kitchen with lovely American cabinets, eating space, vent fan, garbage disposal, separate dining room. Ample living room features roman brick fireplace, picture windows. Ceramic tile tub and shower. Plentiful closets. Low down F.H.A. $10,900. See or phone after 5 p.m.

OR 2-3409 3037 Hughes St.

BY OWNER

GARDEN VALLEY on river, 15 acres, bean, melon or garden soil. Some fruit and nuts.
OR 2-2991

GARDEN VALLEY ROAD — 3-bedroom, ranch-style home on half acre lot. Attached garage. Hardwood floors, floor furnace. $9500. OR 3-7949 or OR 3-6415.

NEW 3 BR HOUSE — 1,344 sq. ft. on 3 acres — ¼ mile from Riddle, $1500 down. Lee Preston, Riddle. Ph. 2231.

TWO BEDROOM house, 626 Gleason Road, Sutherlin. Reasonable down payment. Walter Mask. OR 3-3668.

THREE bedroom home on Linnell Ave. One block to school. Desirable neighborhood. Ph. OR 2-2789 after 5 p.m.

PERFECT family — New 3 bedroom, built-in oven, range. 1½ baths. OR 2-1593.

FOR SALE or trade, 2-bedroom modern home with carport. Big lot. In Winston. OS 9-3198.

4 Real Estate

Roseburg Realty

LOTS OF WATER. Timber, grass and privacy on this 1200 acre stock ranch. Fine big landscaped one story ranch house with 3 bedrooms, den, big fireplace, and rock patio. Separate guest house. 3 room rustic summer home on a side creek in the timber. 3 hay and feed barns. The timber and right-of-way fees should nearly pay for this big $50,000 spread. We have maps and color pictures for your inspection.

PRETTY AS A PICTURE — and we have color pictures to show you. This cute 2-bedroom eastside home (convenient to U.S. Ply) is on a breezy elevated lot with nice view and shade trees. Only $7,850 and should go good FHA or GI.

MOVE IN TOMORROW. Klamath Avenue — neat 3 bedroom home with full basement divided for guest apartment or hobby rooms. 2 baths. Now on FHA. $7,000.

WESTSIDE near Shopping Center. Big 3 bedroom, bath and a half, home with big birch kitchen. Fine condition throughout. Restricted area. A good buy at $14,900, on FHA or GI terms.

BIG building lot on Calkins Road. Paved street, city water. Easy terms.

GARDEN VALLEY view site with lots of trees and privacy. $1500 on easy terms.

Roseburg Realty Insurance
UMPQUA HOTEL LOBBY
OR 3-3344
"OUR SERVICE DOESN'T COST—IT PAYS"

For Sale By Owner

A LOVELY 11-room home, furnished. Close in residential district overlooking city. 5 bedrooms, modern. 2-fireplaces. Large living room and dining room. In first class condition. Can rent rooms. Full basement, oil heat. With 3 separate houses near-by, rented, furnished. All clear. Nice opportunity, reasonable. Selling due to age. OR 3-3216.

FOR SALE OR TRADE — Lovely, 3-bedroom home, large living room, wall-to-wall carpet, fireplace, built-in stove and oven. Located off Melrose road on ½ acre. 11 walnut trees, berries, and nice garden spot. Landscaped lawn. Would trade for 2-bedroom home. OR 3-8697.

THREE BEDROOM modern home, fireplace, planter. Built-in oven, dishwasher and service units. California stucco inside and out. All insulated. 12.9 acres. Creek runs thru property. Located 7 miles north of Glendale on old US Highway 99. Phone Glendale VE 2-6455 or VE 2-6491.

WESTSIDE newer 2-bedroom. Beam ceiling in front room and dining area. Fireplace. American steel kitchen, ceramic tile bathroom. Hardwood floor, central heating, carport, fenced back yard with trees and shrubs. $10,000. OR 3-7037.

WEST SIDE 2-bedroom, possible 4; electric heat, wall-to-wall carpet, electric dishwasher and garbage disposal; flagstone wall with fireplace, lots of built-ins. Fireplace and barbecue on patio. $15,000 terms. OR 3-8834 or OR 2-1062.

LARGE OLDER home — large front room, den, 2 fireplaces. Dining room, kitchen, entry hall. 3-bedrooms, sleeping porch, bath and ½. Approximately ½ acre, landscaped. Outside fireplace. Walking distance to town. OR 3-3220.

THREE BEDROOM home. Fireplace, newly refinished hardwood floors. Roomy kitchen. Attached garage. Sewer and paved streets. Moving — must sell. 3046 N.E. Hughes, in Newton Creek. OR 3-6902.

5 Bus'ess Opportunities

FOR LEASE — Major Oil Co. service station presently doing substantial business — good income for man with tune-up experience, etc. For information call OR 3-8344 or write Bob Gladwill, P.O. Box 9, Roseburg.

NICE BUSINESS for man and wife. On busy highway. Clean stock, long lease. Sacrifice for quick sale. Good reasons for selling. For information phone OR 2-1952.

SEVERAL good grocery stores, hardware store. No phone information. Douglas County Realty, 1118 S. E. Stephens.

FOR SALE or lease, Hotel and Coffee Shop. Phone JEfferson 2-9641, Canyonville.

INCOME PROPERTY—Winchester Bay. 3 lots — 4 houses. $8500 terms. Mrs. Isom, 523 S.E. Lane.

6 Loans & Financial

FAMILY FINANCE
Home Owned and Operated
Loans Up to $1500
On motor vehicles and furniture
729 SE Washington OR 3-5277

MONEY IN A HURRY
$50 TO $2,000
COMMERCIAL INDUSTRIAL FINANCE CORPORATION
813 S.E. Oak OR 3-4494

Pacific Finance Loans
664 S. E. Stephens OR 3-6668

CAN USE some small discounted contracts. OR 3-6193 or OR 3-6091 eves.

8 Wanted To Rent

WANT 2 or 3 bedroom house about August 1st. Will rent, lease or trade for Grants Pass property. Phone Firestone Store, OR 2-3356.

TWO or 3-bedroom house. Prefer high school district. Desirable tenants. Write Mrs. Earl Brewold, 2668 W. Main, Medford, Oregon.

WANT TO RENT — nice 2 or 3 bedroom house, up to $80. Prefer Riverside School district. OR 2-4234.

9 Rooms

Centrally Located
Low Weekly Rates
All Comforts of Home
Hotel Grand

JO ANN'S boarding home. Delicious home cooking. Private room and board $20 week or $75 month. Lots of parking space. 4209 S. W. Carnes Road, Green District, OR 3-7947.

CLEAN furnished light housekeeping room. Walking distance to P.O. All utilities paid, $30 month. 1431 S.E. Short.

ROOM and board for elderly lady. Excellent food and care. Licensed OR 3-5294.

ROOM and board, good home cooked meals. Walking distance of town. OR 2-9115.

HOTEL ROSEBURG. TV. Cafe, parking. Reasonable rates. 813 S.E. Lane. OR 2-3192.

HOUSEKEEPING rooms. Close in, $25 and $30. 416 N.E. Jackson.

SLEEPING rooms 732 S.E. Jackson, next door to Penney's. OR 3-3328.

ROOMS, close in. Private bath. 508 Spruce, at foot of Washington.

LARGE, front sleeping room, close in. OR 3-6302 or OR 3-3518.

SLEEPING rooms. 805 S. Mosher. OR 3-7237.

ROOM. 1213 S.E. Douglas.

10 Apartments

THREE BEDROOM house. Reliable tenants. OR 3-2749.

ONE BEDROOM, furnished apt. 859 Sheridan, Apt. 2, $45 mo. OR 2-1345.

FOUR ROOM apt. $65, utilities paid. Inquire 1628 Eden Lane.

APTS. on South side, and unfurnished duplex. Fairhaven District. OR 3-5050.

PARTLY furnished apt. OR 3-2577 after 3:00 P.M.