

Individual Home Builders To Remain Lumber Industry Backbone, Producers Told

PORTLAND — Individual home builders will remain the backbone of the lumber industry, A. B. Hood, president of the Western Pine Assn., said here Friday. "We must show them and their families that the home and not the gadgets is the foundation for a sound American way of life," he said in his message to the semi-annual meeting.

Hood said the industry now is going through a period of readjustment since large tract home building has ended. While lower FHA down payments for homes probably will improve building conditions it "certainly will bring no boom to the lumber industry," Hood, an Anderson, Calif., lumber company manager, said.

Doesn't Expect Wage Demands
Hood said he does not expect organized labor to push for general wage increases despite some local-area demands. "The unions recognize our problems and are generally working with us," he said.

W. E. Griffie, Portland, assistant secretary-manager of the association, forecast "some improvement by next spring" in housing starts. "Few in the lumber industry expect a worthwhile upturn before then," he said, "but it seems to me we are going

through the worst of the slump right now."

Officials of the association agreed there is need for new methods of advertising, new markets, new products and improvement of old ones.

C. A. Gillett, managing director of the American Forest Products Industries, Inc., told the association members 1957 "was the roughest year since 1946" for many Western pine region operators.

"We really need mortgage money available with low down payments," Gillett, of Washington, D. C., said. "Many potential home owners simply won't do what it takes to save the down payment for conventional financing. The automobile, appliance or some other salesman gets it first."

Attending the meeting are more than 300 lumbermen from 12 western states.

Elgarose Man Home From Convalescing In Klamath Falls

By MRS. THELMA HANSON

Mr. and Mrs. Richard McCready of Klamath Falls brought the latter's father, Henry Nelson, home to Elgarose this week. Nelson had been convalescing at their home for several weeks.

Seeds Pasture
Don Pankey seeded his pasture by plane this week. He burned the area over a week ago.

Mr. and Mrs. David Sand drove to Salem recently to attend the State Fair and also to visit with an uncle and family, Mr. and Mrs. Even Evenson, and cousins, Mr. and Mrs. Edwin Evenson and family.

Mr. and Mrs. Rudy Nelson and daughters of Eugene visited last week with Mrs. Henry Nelson.

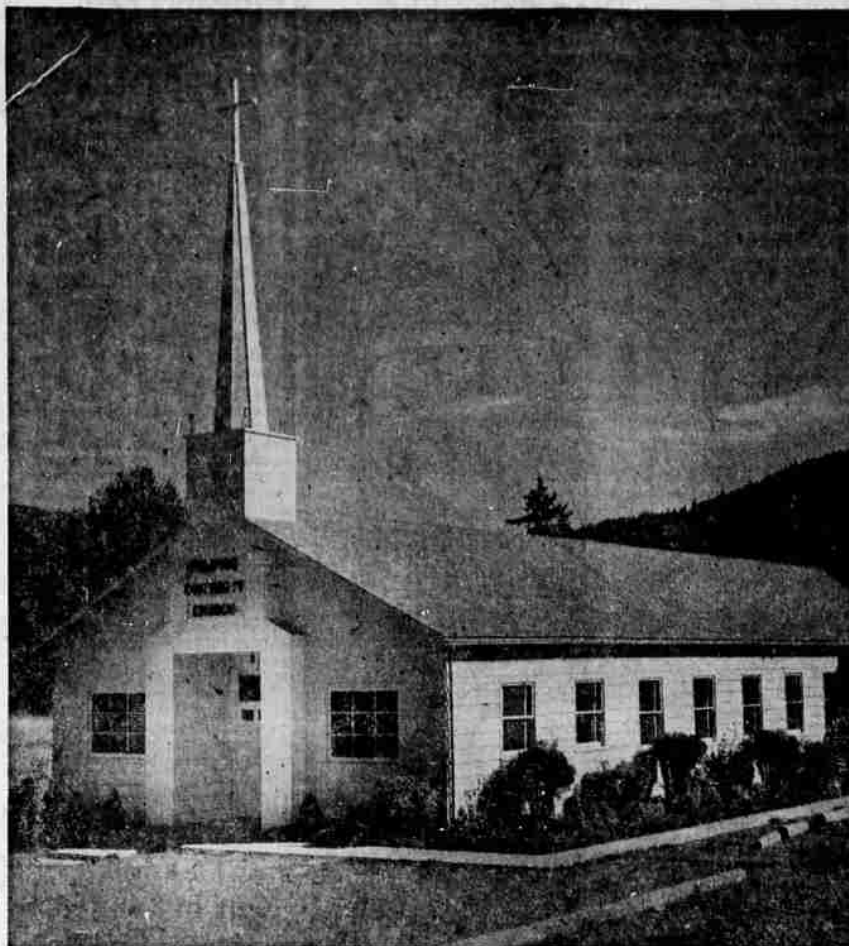

DEDICATION CEREMONIES for the Melrose Community Church will be held Sunday afternoon at 3. Installation of the new pastor, Rev. Calvin H. Harrah, will also be part of the days program. The Melrose Church had its beginning with the formation of the Melrose Union Sunday School in 1933.

BIRTHS

Mercy Hospital

COMBS — To Mr. and Mrs. Frederick James Combs, 945 SE Mill, Roseburg, Sept. 9, a son, Norman James; weight 7 pounds.

MAYNARD — To Mr. and Mrs. Edgar C. Maynard, 425 W. Umpqua, Roseburg, Sept. 10, a daughter, Joan Elaine; weight 6 pounds 6 ounces.

SCHEVERS — To Mr. and Mrs. Therman A. Schevers, Box 597, Oakland, Sept. 10, a son, Lester Carl; weight 8 pounds 6 ounces.

Douglas Community Hospital

HICKOK — To Mr. and Mrs. F. B. Hickok, Rt. 4 Box 338 B, Roseburg, Sept. 8, a daughter, Molly Joe; weight 7 pounds 10 1/2 ounces.

DANIELS — To Mr. and Mrs. D. L. Daniels, 1562 NW Rachel Court, Roseburg, Sept. 9, a daughter, Diana Lynn; weight 7 pounds 10 ounces.

JONES — To Mr. and Mrs. W. L. Jones, 5461 SW Dillard Highway, Roseburg, Sept. 9, a daughter, Debra Sue; weight 7 pounds 1 ounce.

HARRIS — To Mr. and Mrs. R. A. Harris, 749 NE Jackson St., Roseburg, Sept. 9, a son, Kevin Bradley Collins; weight 8 pounds 14 1/2 ounces.

SMITH — To Mr. and Mrs. E. C. Smith, Idley Rd. Box 514, Roseburg, Sept. 10, a son, Joseph Emil; weight 6 pounds 8 1/2 ounces.

STURM — To Mr. and Mrs. R. E. Sturm, Rt. 1 Box 426A, Sutherlin, Sept. 10, a daughter, Cheryl Ann; weight 8 pounds 5 ounces.

ABEL — To Mr. and Mrs. D. R. Abel, Box 428 Idley Rd., Roseburg, Sept. 10, a daughter, Marjorie Earlene; weight 6 pounds 8 1/2 ounces.

GAREY — To Mr. and Mrs. R. D. Garey, 3198 Follett St., Roseburg, Sept. 11, a son, James Alan; weight 7 pounds 5 1/2 ounces.

OLLIVANT — To Mr. and Mrs. D. M. Ollivant, Rt. 4 Box 581, Roseburg, Sept. 12, a son, Michael Thomas; weight 9 pounds 5 1/4 ounces.

HEARING IN PORTLAND

WASHINGTON — The Senate Small Business Committee will hold a hearing in Portland, Ore., Nov. 15 on tax relief for small firms.

Sen. Sparkman (D-Ala.), chairman of the committee, said the hearing will examine the impact of federal taxation on small business and will acquaint operators of small firms with the various relief measures proposed by Congress.

Sutherlin PTA Plans Teachers Reception Monday

By MRS. BRITAIN SLACK

A reception for teachers of Non-pariel, Sutherlin High School and East Sutherlin Elementary School will be held Sept. 16, 8 p.m., in the multipurpose room of the West Elementary School.

All parents are invited to come and meet the teachers. Also planned for September is a membership drive which will result in additional contact between Sutherlin's homes and schools. This will increase the effectiveness of the PTA organization in behalf of the young people of the area.

Fire Controlled
The Sutherlin Fire Dept. was called to the John J. Grabow building this week when a new roof was being put on. The paper had been laid and tarring was just starting when the tar ignited and burned all the roof off before being controlled by the firemen. No other damage to the building was done. The building is occupied by Dr. J. J. Grabow, M.D., and Dr. Clifford Hines, Dentist, with PNG Mart occupying one side.

Mr. and Mrs. William A. Clark returned this week from a two week vacation trip to California, where they spent several days sight seeing in San Francisco and then went to Stockton, where they were houseguests of Mrs. Clark's cousins, Mr. and Mrs. Robert De Volz and son, Donald. They went on a camping trip in the high Sierras near Lake Tahoe, with the De Volz and other relatives and friends. En route home they were guests of other cousins, Mr. and Mrs. James Block and children at Sacramento.

Camas Valley PTA Reception Set For Tonight

Camas Valley PTA will be in charge of the program at the teachers reception Friday evening. Mrs. Raymond Dancer and Mrs. Ford Baker are co-chairmen of the entertainment committee. It was announced at the first meeting of the group this week.

It was also announced there will be a meeting Sept. 16 at 7:30 p.m. at the school cafeteria for all parents and those interested, for the purpose of continuing the Cub Scout program or disbanding it if there is not enough interest agent. The PTA is sponsoring a survey of the group and stressed the need of determining the desirability of continuing the program.

New teachers to the district were introduced and welcomed to the area, also returning teachers. Mrs. David Thrush and Mrs. Cecil Kiser will work with Mrs. E. A. Markham on the hot lunch program for the month of September. Other members will be appointed at a future meeting. Room prize will be divided between rooms of Mrs. C. Spurlock and Mrs. L. Catchpo, reports correspondent Mrs. William Banks.

Mercy Hospital

Admitted
Surgery: Cheryl Griffin, Roseburg; Mrs. Lloyd Crenshaw, Winston.

Medical: Ted Vrettas, John Rudometkin, Mrs. Walter Payne, Johnny Miller, Roseburg; Mrs. Joe Eglseder, Sutherlin.

Discharged
Lincoln Kennaday, Glide; Robert Bray, Dillard; Howard Martin, Mrs. Edgar (Ted) Maynard and baby, Joan Elaine, Roseburg; Mrs. Harry Shippen and baby, Joseph Lester, Canyonville.

Plywood Stocks Twice Unfilled Orders File

PORTLAND — The unfilled order file for the Douglas fir industry totals half a billion board feet. Stocks on hand at the end of August to fill those orders were twice that, the West Coast Lumbermen's Assn. reports.

At the same time two years ago the spread between orders and inventory was less than 100 million feet. Last year it was 368 million.

Weekly orders in August averaged 146,270,000 board feet, down somewhat from July. August production, however, averaged 160,034,000 feet, compared with 134,843,000 the previous month.

For the first eight months of this year, production and orders were each down 500 million feet, the association said.

Nation's Paper Industry Sales Up, Profits Down

NEW YORK — Sales were up, but profits down, for the nation's paper industry in the first half of 1957, the American Paper & Pulp Assn. said Thursday.

The APPA said a survey of 73 companies showed sales up 8 per cent and profits after taxes down 11.6 per cent in the first six months of the year compared with the same period of 1956.

Sales of the 73 reporting companies amounted to \$2,171,000,000 against \$2,014,000,000 in the same year ago period.

Winter Schedule For Camas Valley Bookmobile Announced

By MRS. WILLIAM BANKS

Winter schedule for the bookmobile at Camas Valley has been issued and is now in effect. It will be at the Camas Valley School every other Tuesday, Sept. 24 through May 20 from 9:30 a.m. to 12:30 noon.

Sister Dies
Word has been received here of the death in Billings, Mont. of Mrs. Laura Von Koten. She was the sister of Arthur, and aunt of William Cunningham, of the valley. She had been a frequent visitor to the area and had made many friends here.

Mr. and Mrs. William Cunningham made a recent trip to the area around Agness. They drove through the Powers district. Eleven members of the Camas Valley Toastmistresses attended

the recent meeting of the Council 8 Toastmistress organization held at Dillard. The next meeting will be a dinner meeting at Barts Cafe, Sept. 18, and will be guest night. Members of the Winston Dillard group will be the invited guests. Meeting will start at 8 p.m.

Guests spending several days recently at the home of Mr. and Mrs. Howard Milton and family were Mr. and Mrs. James Souden of Albany, Calif. Souden is general sales manager of the Coca Cola Co. in the central California area.

Visits Relatives
Mrs. Hattie Long has returned to her home on Camas Mountain after an absence of five months. During the time she has been gone she visited at the homes of her children and other relatives in Nebraska, Kansas and Iowa. While she was gone she attended a family reunion of the Linden family that was held in Kansas. Mrs. Long's maiden name was Linden.

Recent visitors in the valley and staying at the home of Mr. and Mrs. Storey (Bud) Martindale, were Mr. and Mrs. Earl Williams. Williams had attended school here 41 years ago.

Mr. and Mrs. James Combs and Mr. and Mrs. Storey Martindale attended the wedding of Martindale's niece, Jane Doyle, of Myrtle Point. Miss Doyle, the daughter of Mr. and Mrs. Robert Doyle, became the bride of James Kayde of California.

Harry Boyle has returned to his home on Baldwin Road, where he is recuperating following surgery performed in the Veteran's Hospital in Portland.

Negro Student Tells Why She Quit High School

CHARLOTTE, N. C. — "I got tense when I walked in the corridors because then I was all alone and I never knew what they were going to do."

"They never came in front of me. They always stood in back. If I turned around, there were 20 or 30 of them. How could I say which one did something?"

That, in a few sentences, is why Dorothy Counts, 15-year-old negro, says she isn't going back to all-white Harding High School.

Her father, the Rev. H. L. Counts, an instructor in religion at Johnson C. Smith University here, made the withdrawal announcement last night.

"It is with compassion for our native land and love for our daughter that we withdraw her as a student at Harding High School," he said.

"As long as we felt that she could be protected from bodily injury and insults within the school walls and upon the school premises, we were willing to grant her desire to study at Harding."

"Contrary to this optimistic view, her experiences at school Wednesday disillusioned our faith and left us no alternative."

Dorothy started classes last week at previously all-white Harding, with 1,160 white students.

SIGNS CONTRACT

TOKYO — The Japan Air Lines Friday signed a contract with the Douglas Aircraft Co. for purchase of four DC7C planes. The price was given as \$13,690,000.

ROBERTSON SCHOOL OF BUSINESS

Klamath Falls Medford Roseburg Announces

NIGHT SCHOOL

CLASSES START, MONDAY, SEPT. 30

ENROLL THURSDAY, SEPT. 26, 7 TO 9 P.M.

Speedwriting and Gregg Shorthand, Typing, Spelling, Accounting, Dictaphone, Business Machines, English

Enroll in Day School Any Monday Morning

630 S. E. Jackson Street Orchard 3-7256

SO THAT YOU WILL KNOW, LADIES!

There are Now TWO DIFFERENT TYPES of M.C.P. PECTIN

...and THEY BOTH MAKE WONDERFUL UNCOOKED JAMS ANYTIME OF YEAR... FOR LESS THAN 15¢ PER 1/2 LB.!

M.C.P. Jam and Jelly PECTIN

...on the market for more than 20 years in the familiar 3 1/2 oz. package... makes the usual 60%-65% sugar jams and jellies... with both the regular cooked and uncooked recipes using fresh fruits in season and frozen berries anytime!

M.C.P. "LOW SUGAR" PECTIN

...the amazing new M.C.P. pectin—the only one of its kind—makes delicious "Fruiter Fruit Flavor" jams, both cooked and uncooked, with only 40%-45% sugar. These wonderful M.C.P. "Low Sugar" PECTIN uncooked jams take only minutes to make... and you can use fresh fruits in season and frozen and canned fruits anytime of year! M.C.P. "Low Sugar" PECTIN also makes many other delicious products such as jams with no sugar at all... that cannot be made either with M.C.P. Jam and Jelly Pectin, or any other pectin!

DON'T BE FOOLED BY PRICES!

A 3 1/2 oz. package of M.C.P. JAM and JELLY PECTIN sells for about 15¢... makes only 1 recipe. A 3-oz. package of M.C.P. "Low Sugar" PECTIN, in highly concentrated powdered form, retails for 65¢. But... this 3-oz. package of the powder makes 2 1/2 cups of liquid pectin (enough for several recipes) when dissolved in water (at must be done before using it)... at a cost of only 10¢ per 1/2 cup... And, both of these fine M.C.P. Pectins make these marvelous uncooked jams for less than 15¢ per 1/2 lb.!

WHICHEVER M.C.P. PECTIN YOU USE... YOU ALWAYS GET THE FINEST RESULTS... AT LOWEST POSSIBLE COST!

Made by MUTUAL CITRUS PRODUCTS CO., Anaheim, California - Established 1928
Makers of M.C.P. Pectins, Canned and Frozen Citrus Juices and Concentrates

Dedication For Melrose Church Planned Sunday

A special service for the dedication of the Melrose Community Church of Roseburg and the installation of the Rev. Calvin H. Harrah as pastor, will take place Sunday at 3 p.m. at the church.

The day will begin with the usual 9:45 a.m. Bible school meeting, followed by the morning worship service at 11. At 12:30 a covered dish luncheon will be served at the church. Following the dedication service at 3 that afternoon there will be a fellowship hour with refreshments served at 5 p.m. Youth meetings will be held at 6 and an all musical service at 7 in the evening. Public is invited to attend all services that day.

The Rev. Mr. Calvin H. Harrah, new pastor of the church, comes from Seattle, Wash., where he was born and raised. He studied two years at Wheaton College, Wheaton, Ill., and received his AB degree from the University of Washington. He received his Th.B. degree from Faith Theological Seminary in Philadelphia, Pa. Over the past 15 years Rev. Harrah has served three pastorates, one each in Boothwyn, Pa., St. Louis, Mo., and Port Angeles, Wash. The pastor and his wife have four boys and four girls.

Northern Lights Seen In Northern California

SAN FRANCISCO — Northern lights — aurora borealis — spread across California skies early Friday and generated excitement among spectators, many of whom had never seen the phenomenon before.

Such lights appear on the West Coast infrequently.

The Weather Bureau here said it had received reports of the shimmering light curtains from all the way to the east coast, from out in the Pacific Ocean half way to Hawaii and from as far south as Paso Robles, almost 200 miles south of here.

Oregon State College Expects 7,300 Students

CORVALLIS — Oregon State College expects its enrollment to be up to 7,300 students this fall. Only the big days of the G.I. bill — in 1947-49 — exceed that.

Enrollment was 6,791 last fall. The record high was 7,489 in the 1947-49 period. Forecasts are for that to be topped a year from now.

Students will register Sept. 27-28, and classes will begin Sept. 30.

KILLED OUTRIGHT

ST. HELENS, Ore. — Bernard Japs of St. Helens told police that a man suddenly appeared on the highway before him Thursday night, threw up his hands, and walked headon into Japs' car.

The man, identified by police as Arnold W. Jensen of Deer Island, Ore., unemployed a r m worker, was killed outright.

The incident occurred on Highway 30, near Warren.

LAST WEEK TO SAVE AT THE WAREHOUSE SALE!

Brand New '56 and '57 Models in Factory Crates:

- RANGES
- REFRIGERATORS
- FREEZERS
- TV's
- WASHERS
- SEWING MACHINES
- DRYERS
- Water Heaters

SAVINGS UP TO \$200 PER ITEM!

Used Appliances--All Kinds--Give-Away Prices

Here's the ONE and ONLY place to buy that new or used appliance! America's finest appliances... a model to fit your needs... a price that means \$200 per item! But hurry. Sale open these hours only:

TONIGHT AND FRIDAY 5 to 9 P.M.

SATURDAY -- 1 to 5 P.M.

Sale ends Sat. Terms arranged. All sales final.

S. E. STEPHENS
Flood Ave.
S. E. PINE ST.
S. E. MILL ST.
ALLEY
Coen Supply Warehouse

Park on Mill St., walk in to sale.

We'll Rent You A NEW Portable!!

Roen's Office Equipment will rent you a brand new portable. If you want to buy it later, after enjoying its performance, rental fee will be applied on the purchase price. Choose from the best makes, Royal, Smith-Corona and Olympia... get a full year guarantee on the new one you purchase... plus S & H Green Stamps. As high as \$35 trade-in allowance for your old typewriter.

WE GIVE S & H GREEN STAMPS

ROEN'S OFFICE EQUIPMENT

1333 S. E. Stephens Phone OR 3-5456

ask your child's doctor... then see us for

Edwards CORE-TRED shoes

Edwards CoreTreds are carefully designed to meet with your doctor's prescriptions. And at the same time they are smartly styled of the finest quality materials. Shown are only a few from our selection of CoreTred Shoes by Edwards.

- Snug heel fit
- Combination last, heel shaped, long counters
- Sturdy construction and moulded fit
- Balanced fitting
- Famous "Thomas Heel"
- Designed for additional wedging as necessary to meet your doctor's prescription
- Arch area features
- Shaped arch and steel shank moulded for additional support where needed
- Adjustable lacing
- Flexible Blucher pattern permits lacing as foot shape demands.

"WE DO NOT PRESCRIBE FOR YOUR CHILD'S FOOT CONDITION... BUT WE DO FILL YOUR DOCTOR'S PRESCRIPTION EXPERTLY AND CAREFULLY."

Edwards CORE-TRED Edwards CT

Miller's SHOES - Main Floor