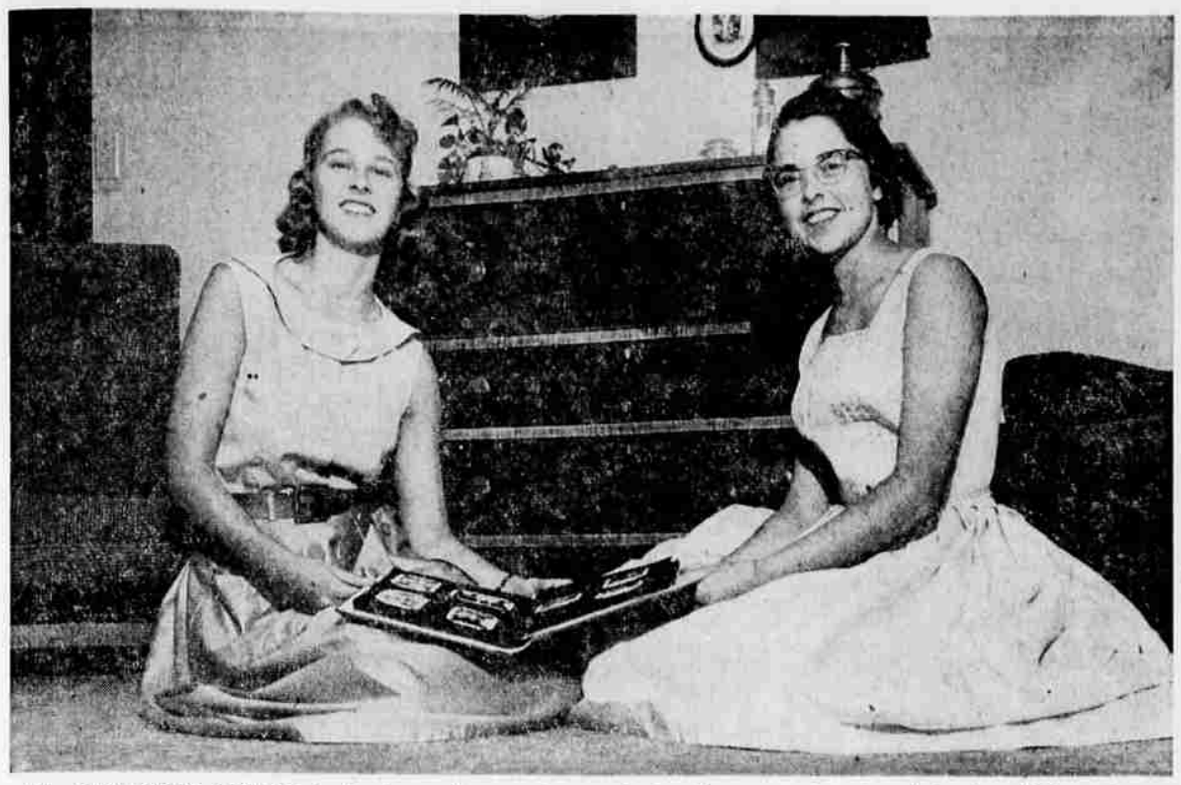

AN ATTRACTIVE VISITOR in Roseburg this month is Miss April McGee, above left, of Medicine Hat, Alberta, Canada, who is the houseguest of Miss Nancy Stewart, right, at the home of the latter's parents, Mr. and Mrs. Gordon Stewart, in Laurelwood. April and Nancy became friends while both were in Seattle a year ago. This is April's first visit in Roseburg. (Picture by Chris of Photo Lab).

ENGAGEMENT ANNOUNCED — Mr. and Mrs. Byron Churchhill of this city announce the engagement of their daughter, Betty Alice, to James Leroy Hiatt, son of Mr. and Mrs. Leroy Hiatt of Roseburg. Miss Churchill was graduated from Glide High School in 1956 and is a bookkeeper at Family Finance. Mr. Hiatt was graduated from Roseburg High School in 1955 and is a student at Oregon State College. No date has been set for the wedding. (Picture by Wilson Studio).

ENGAGED — Mr. and Mrs. V. J. Gallagher of Vail, Iowa, announce the engagement of their daughter, Mary Catherine, to Ralph Darrell Carter, son of Mr. and Mrs. Darrell Carter of Riddle. The wedding will take place in September at St. Anne's Catholic Church in Vail. Miss Gallagher, a registered nurse, was graduated from St. Anthony's School in Carroll, Iowa, and is on the nursing staff at Mercy Hospital in Roseburg. (Picture by Wilson Studio).

TO BE BRIDE — Mr. and Mrs. Eldon V. Sanders, Sutherlin, announce the engagement of their daughter, Joyce Ellen, to Sam Joe Henry, son of Mr. and Mrs. Dean Henry of Umpqua. The wedding has been set for Aug. 30 at 8 p.m. in the Sutherlin Christian Church.

RHONDA, 8, PATTY, 5, AND PAMELA, 6, daughters of Mr. and Mrs. E. J. Rodgers of 1053 Trestle Glen, Oakland, Calif., have been here with their mother visiting her parents, Mr. and Mrs. Maynard Byrd. Mrs. Rodgers is the former Yvonne Byrd of this city. They will be in Seattle this weekend attending the Gold Cup Races and visiting their uncle and aunt, Mr. and Mrs. Robert Pollard. They will be joined there by their father, who has been on a business trip in the East and who will accompany them to Seaside for a visit with his parents, Mr. and Mrs. E. J. Rodgers, before returning to California. (Picture by Koop's Modern Photography).

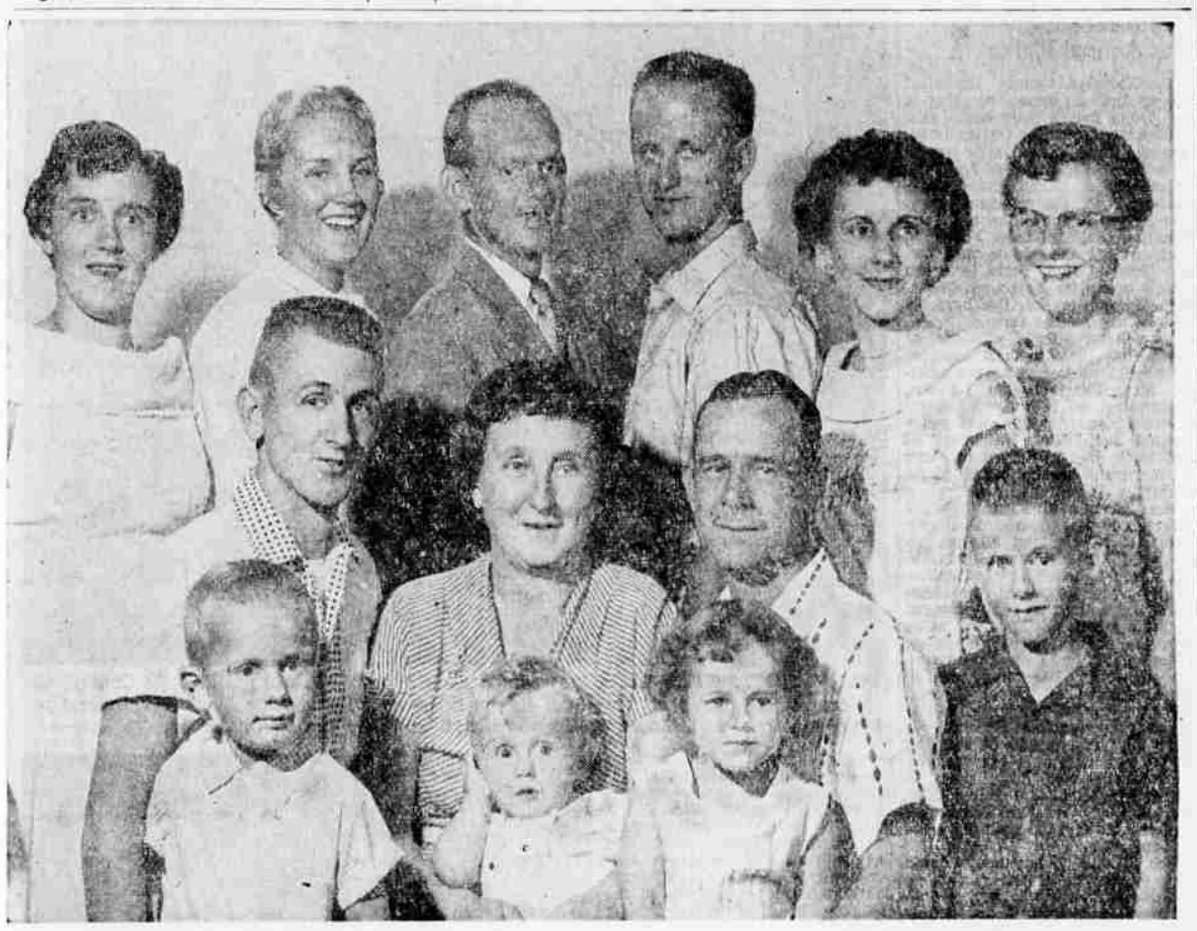

THE FIRST FAMILY REUNION in 10 years was held at the Jess B. Scott home in Sutherlin this summer. The Scotts came to Sutherlin in 1947 from Kansas City, Mo. One daughter and her family still reside in Kansas City. Standing are left to right: Wanda Scott, Mrs. Gerald Hebard, Gerald Hebard, John Kornis, Mrs. John Kornis, Judith Scott. Seated are: Robert Scott, Mrs. Jess Scott, Jess Scott, Scott Hebard, David Hebard, Karan Kornis, John Kornis Jr. (Picture by Warren Studio).

Juliane Montgomery Marries Manfred Ele

Miss Juliane Montgomery, daughter of Mrs. Jewell Dixon of Curtin and granddaughter of Mr. and Mrs. A. C. Redifer, also of Curtin, was married Saturday, July 20, in Portland to Manfred Ele. The ceremony was held in the United Brethren Church of Portland with relatives and a few friends present.

The bride was given in marriage by her great uncle, Sam Hartman, with her aunt, Miss Marvene Redifer, as maid of honor and her brother, Lee Montgomery, as best man.

Following the ceremony a reception was given at the home of Mr. and Mrs. Sam Harman of Portland.

After a short honeymoon to the coast Mr. Ele returned to the Bremerton Naval Base and Mrs. Ele will remain in Portland.

Bonebrake Clan Has Annual Picnic Sunday

The 20th annual Bonebrake Clan picnic was held at the Community Hall at Drain Sunday. Many of the older members of the clan have passed away during the last few years, so that attendance was down considerably from previous years, but the picnic dinner was enjoyed as was the violin, piano and flute music played by John and Homer DeMoss and J. Davis.

Several members came from long distances including Crede Bonebrake and his wife from Vancouver, Wash.; Hardy Bonebrake of Bakersfield, Calif., who brought many antique items that were reminders of yesteryear including a pair of dual pistols, all of which were of special interest.

Lena Cowden of Phoenix, Ariz. contributed a few verses descriptive of the trek across the plains by the Bonebrakes in the early fifties. Mrs. Cowden, whose maiden name was Hedgepath, is a granddaughter of Rhoda Bonebrake Cockelreas. The husband of Rhoda and John Star Bonebrake, both of whom lived near Dixonville, were the chief builders of the Pine Grove Church near Dixonville, which is still used for community church and Sunday School purposes.

Mrs. R. B. Banning and Mrs. Maurice Weber, both of Dixonville, were elected president and secretary-treasurer respectively for the coming year.

Shower Party Given Mrs. Gary Benson

A charming pink and blue shower was given at the Harvie Blake home at 458 W. Fair Friday in honor of Mrs. Gary Benson with Mrs. Ken Ewens and Mrs. Harvie Blake as co-hostesses. Rattles fashioned from marshmallows and gumdrops were used as favors. Clever fruit salads were served with cake and punch.

Lovely gifts were presented to Mrs. Benson from the two hostesses and Mrs. Almon Walker, Mrs. Opal Eaton, Mrs. Vernon L. Klemin, Mrs. Marion White, Mrs. Bob White, Mrs. Gene White and baby; Mrs. Bill Bailley, Mrs. Wilma Moody, Mrs. Bruce Cook, Mrs. Ralph Hoskins, Mrs. Dale Hoskins, Mrs. Doris Quibell, Mrs. Grace Nichols, Mrs. Ray Miller, Mrs. Ann House, Mrs. Maude Lindseth, Mrs. Charles Crist, Mrs. Gary Buchholz, Mrs. Doris Heagy, Miss Nancy Walker, Miss N. Weber, Miss Carolyn Allen, Miss Sharon Monrow, Miss Mary Weber, Miss Katherine Miller, Miss Barbara Blake, Mrs. Alva Huntly, Miss Dolly Cotman and Mrs. Dorothy Havel. Mrs. Irene McClung, who was unable to attend, also sent a gift.

Mrs. Warg Entertains Honoring Mrs. Naden

Mrs. Sam Warg entertained at a delightful coffee Tuesday at her attractive home on Maple Street in compliment to Mrs. Don Naden, who is leaving soon with her family for Kelso, Wash., to join her husband, who is the YMCA secretary there.

Dahlias and roses formed the attractive decorations for the occasion. The guests included the wives of the board of directors of the YMCA here. Mr. Naden was formerly secretary here prior to accepting the position in Kelso.

A beautiful corsage was presented to Mrs. Naden. Guests enjoying the occasion with Mrs. Warg honoring Mrs. Naden were Mrs. Ira Byrd, Mrs. Lloyd Crenshaw, Mrs. Alva Laws, Mrs. Harry Hill, Mrs. Clifford Baxter, Mrs. William Green, Mrs. O. J. Feldkamp and Mrs. T. L. Goodwin.

Mrs. Crenshaw served the coffee from the beautifully appointed serving table.

ILLINOIS VISITOR HONORED ON FRIDAY

Miss Ruth Anderson was honored Friday evening when relatives gave her a farewell party at the home of Mr. and Mrs. Carl Backlund in Elgarose.

Those present included Mr. and Mrs. Edgar Walker and children, Gary and Rey Ellen, Mr. and Mrs. Paul Backlund, Valerie and Vance, Mr. and Mrs. Stanley Sjogren and son, Dennis, and Victor Backlund.

Miss Anderson, who had been visiting for the past three weeks, has since left for her home in Zion, Ill. She stopped en route to visit her brother-in-law and sister, Mr. and Mrs. Victor Anderson, in Portland.

Leslie Laurance Has Delightful Party

Leslie Laurance, daughter of Mr. and Mrs. Stace Laurance, celebrated her 11th birthday at a charming party at her home at 1554 SE Douglas Avenue Friday.

Lovely gifts were presented to Leslie from her cousin, Sharon, and from Carol McKee, Linda Byrd, Judy Kelley and Nancy Crenshaw.

A beautiful birthday cake was cut and served with other refreshments following the social hour of games.

Bruton-Fitzell Engagement Told

The engagement and forthcoming wedding of Barbara Fitzell to Orval W. Bruton has been announced by the bride-elect's parents, Mr. and Mrs. Joseph L. Fitzell, of Portland. Mr. Bruton is the son of Mr. and Mrs. R. W. Bruton of Roseburg. The wedding date has been set for Sept. 14 at St. Rita's Catholic Church in Portland.

Mr. And Mrs. McCall Entertain At Dinner

Mr. and Mrs. Curtis McCall of 1526 NW Beacon Way entertained dinner guests in honor of the latter's birthday July 27 having as guests Mr. and Mrs. Lee Davenport of Umpqua; Miss Ruth Houston of Los Angeles, and Miss Branda Gers, granddaughter of the McCalls, who is here for the summer from Hunting, Ind.

Bursik-Breeding Marriage Announced

Laurence Bursik, son of Mr. and Mrs. E. C. Bursik of Melrose, and Miss Ethel Breeding of Grants Pass, were quietly married the evening of July 31 at the First Christian Church in Roseburg.

Mrs. E. C. Bursik and James Bacus were attendants.

The young couple is residing near the Bursik Sr. home on Doerner Road.

DAVID SHOULDERS HAS BIRTHDAY CELEBRATION

David Shoulders, 8, son of Mr. and Mrs. Ralph Shoulders of Grants Pass, former Glendale residents, celebrated his birthday Friday, at a party at his home.

Glendale guests included Mrs. Willie Burke, Carl, Mike, and Janice Kay Burke, Sandra, Bobby, and Susan La Prath and Kenny Hemphill.

MISS CAROL JO FIRMAN, above, daughter of Mrs. R. F. Miller of Crescent City, Calif., and Richard Firman Sr. of Roseburg, is an airline stewardess for Pan-American World Airways. She was graduated from their training school in 1956 and has been over most of the Pacific area and parts of the Orient including Honolulu, Fiji Islands, Sydney, Australia, Wake and Guam, Saigon, Singapore, Hong Kong, Manila and Tokyo. Her base port is San Francisco International Airport. Carol is well-known here and in Sutherlin. She was graduated from Sutherlin High School and completed two years at Santa Rosa State College before entering Pan-American service.

ICE CREAM SUPPER HONORS LEON QUAWLS

Mr. and Mrs. Floyd Hatton of Glendale were host and hostess at a surprise ice cream supper Thursday evening honoring the birthday to Leon Quawls.

Those present were Mr. and Mrs. Coy Stovall, Mr. and Mrs. Eugene Pfeuffer of Myrtle Creek, Mr. and Mrs. Leon Quawls and children, and Mr. and Mrs. Audie Shaw of Sims, Ark.

SURPRIZE-O
starts
MONDAY
on
KRXL
at
12:50 P.M.
on
1240 KC

Lic. Sty... Lic. Beautician
PETITE MARIE
BEAUTY SALON
Cold Wave Oil Permanents. Professional Materials Used. 6.50 up
Get your carefree permanent now! Stylings, Tints, Trims, Etc.
1695 W. HARVARD AVE.
Phone OR 2-4001
Seitz-McTaggert Bldg.
Mabel A. Hilde

COME & SEE THE COLORFUL
EXHIBITS
LIVESTOCK—HOMEMAKERS
4-H & FFA-Thousands on Display
DOUGLAS County FAIR
ROSEBURG
AUGUST 22 to 25

CEDAR PICKET FENCING ...100 ft. 12.25
Build your own picket fence the easy way. Buy our 40" by 7' panels of No. 4 Cedar pickets, 100 feet, unpainted, only 12.25. For painted panels add 11c per foot. Also available, pickets of all sizes, rounded Gothic points, by the individual picket, unpainted or painted panel. Install your own or let us install. Better grade cedar pickets priced accordingly. Unassembled pickets, unpainted, only 3.50 per hundred.
Phone ORchard 3-7030 To Place Your Picket Fencing Order

YOU SHOULD KNOW THIS MAN
HIS NAME IS
ED WYATT
HE MAY HOLD THE KEY TO YOUR
FUTURE FINANCIAL SUCCESS
Call or Write
ED WYATT
REPRESENTING SUN LIFE OF CANADA
DOUGLAS COUNTY STATE BANK BUILDING
Roseburg, Oregon
Phone ORchard 3-8184