Bevos Shelled By San Diego

PACIFIC COAST LEAGUE

	W	L	Pct.	GB
San Francisco	65	41	.613	
Hollywood	60	47	.561	5 ½
Vancouver	59	47	.557	6
San Diego	58	48	.547	7
Seattle	57	52	.523	9 ½
Los Angeles	50	54	.481	14
Sacramento	39	68	.364	26 ½
Portland	37	68	.352	27 ½

By THE ASSOCIATED PRESS

San Diego batters shelled four Portland pitchers for 19 hits Friday night as the Padres won a Pacific Coast League baseball series 12-4 and evened their series with the Beavers.

The pitchers were Ray Bauer, Dick Marlow, Ray Shore and Bill Werle.

The game was punctuated by a hot argument in the fourth inning and K. C. Wise, Portland second baseman, was ejected from the game.

Held to two hits in the first five innings, the Beavers rallied in the sixth. Solly Drake, Sam Calderone, Luis Marquez and Bob Borkowski singled for two runs. The Beavers added single runs in the seventh and ninth.

Fuses Blow

The last two innings were played without lights in left field. Fuses for two poles blew out, but the game continued.

The Padres' Al Jones and Bob DiPietro hit home runs.

Elsewhere in the league San Francisco may soon find the going even tougher.

Nosed out by fifth-ranking Seattle 5-4 Friday night, the Seals only managed a 2-2 series split with the Rainiers. Despite this, Joe Gordon's team gained a full game in league standings and are now 5 ½ games in front.

The Mounties again dropped out of second place when they lost to Sacramento, 4-2. That made the fourth night in a row Vancouver has swapped the runnerup spot with Hollywood.

The Stars got back in when they dumped Los Angeles, 5-1, splitting the crosstown series 3-3.

Two ninth inning runs gave Seattle its one-run edge over San Francisco. Hal Bevan and Lyle Luttrell both doubled and Dick Aylward singled across the winning runs. Leo Kiely, the Seals' 15-game winner, was tabbed for his third loss of the season.

At Sacramento, Lyle Olsen, playing his first PCL game, smacked a two-run homer, giving the Solons a winning margin over the Mounties. That also gave the Solons a 4-2 series victory.

There were no more rhubarbs when Hollywood humbled Los Angeles 5-1. An unidentified fan, however, took a poke at Angel first baseman Steve Bilko.

Portland	000 002 101—	4	10	1
San Diego	222 104 01X—	12	19	0

Bauer, Marlowe (3), Shore (5), Werle (7) and Bottler, Calderone (4); Brodowski and Jones.

Sports

Sat. July 27, 1957—The News-Review, Roseburg, Ore. 3

Key Action Set By League Teams And Drain Black Sox

CASCADE BASEBALL LEAGUE

	W	L	Pct.
Dexter	10	1	.909
Sutherlin	9	3	.750
Coburg	7	4	.636
Cottage Grove	5	5	.500
McKenzie	5	6	.455
Junction City	3	4	.429
Creswell	0	9	.000

ROGUE VALLEY LEAGUE

	W	L	Pct.
Medford	7	0	1.000
Cave Junct.	5	2	.714
Glendale	4	3	.571
Talent	3	4	.429
Butte Falls	2	4	.333
Camp White	2	5	.286
Grants Pass	1	6	.143

In semi-pro baseball action this Sunday, all three Douglas County teams will be active. The second place Sutherlin Merchants will play host to front-running Dexter in the top Cascade League game, the Glendale Loggers, currently in third place in the Rogue Valley League will host sixth place Camp White and the Drain Black Sox will travel to Portland to meet Archer Pipe and Blowers.

Glendale will be out to down Camp White for the second time this season in the game at Glendale. Slated to go to the mound is Bob Miller for Glendale, who has a 3-1 record in league play.

Top batter for the Glendale team is Manager Tom Prestianni with a booming .481 average on 13 hits in 27 trips to the plate. This average is good for fourth place in the league standings.

Other top hitters for Glendale are Bob Stolz with a .400 average on nine hits in 22 tries and Ray Munyon, with 11 hits in 30 trips to the plate. These are the only Glendale batters over the .300 mark.

In the game between the two front running teams in Cascade League action, Sutherlin will be out to even the two game series against Dexter with a win in the final meeting between the clubs.

Sutherlin with a 9-3 record in league play against the 10-1 mark of Dexter will be a slight underdog in the game.

Mound choice for the game has not yet been announced, but Manager Harvie Whitten of Sutherlin will probably go with either Cliff Whiting or Bill Oerding.

Leading the Sutherlin team at bat is Tony Arana with a healthy .750 average followed by Oerding with an even .400 average.

Next in line with a .444 average is Burt Avery followed by Cal Probst with a .442 average, Whitten and Earl Pleauard both with .320 averages and Nub Beamer with a .318 mark.

For the Drain Black Sox this will be the second time this season that they have met Archers, winning the first game at Drain earlier in the year.

Mound choice for the Black Sox is not yet known, but Manager Ray Stratton will probably go with either Stan Dmoschowsky or newly acquired Jack Henkel.

This will be a tune-up for Drain, who have entered the ABC tournament in Portland that will begin on August 1st and run through the 19th. Drain along with The Dalles is rated as one of the favorites to win the tough tourney.

Lookingglass Tops Winston-Dillard

YMCA CHURCH LEAGUE

	W	L	Pct.
North Roseburg	10	2	.833
Church of God	9	2	.818
W-D Christian	7	4	.636
Nazarene	6	5	.545
Lookingglass	6	5	.545
First Christian	3	8	.273
Faith Lutheran	2	9	.182
Riversdale	1	10	.091

Lookingglass Church moved into a fourth place tie with Nazarene Friday night in YMCA Church League softball action with a 10-0 win over Winston - Dillard Christian in a game played on the Riverside School diamond.

Winning pitcher Ned Nay allowed Christian only two hits, while his mates were collecting eight off losing pitcher Specs.

Two first - inning runs along with three more in the third and a big five run fourth did the damage for Lookingglass.

Williams with 3-4 was the top hitter for Lookingglass, all singles followed by Nay with 2-3. Wirta with 1-1 was top man for Christian, followed by Specs with 1-3 to account for the only other safe hit.

W-D Christian	000 00—	0	2	1
Lookingglass	203 5x—	10	8	0

Specs and Brown; Nay and Vance.

WP: Nay. LP: Specs.

FOOTBALL HEADLINERS, PAST AND PRESENT—Commissioner Bert Bell of the National Football League, chats with a trio of top professional gridiron players of past and present prior to hearings before the House judiciary anti-trust committee in Washington, this week. Left to right are: Chuck Bednarik of the Philadelphia Eagles; Bell; Sid Luckman, ex-ace quarterback of the Chicago Bears; and Harold (Red) Grange, the "galloping ghost" of former college football and also a former Chicago Bears player. They were called to testify before the committee. (AP)

Quarterfinals Begin

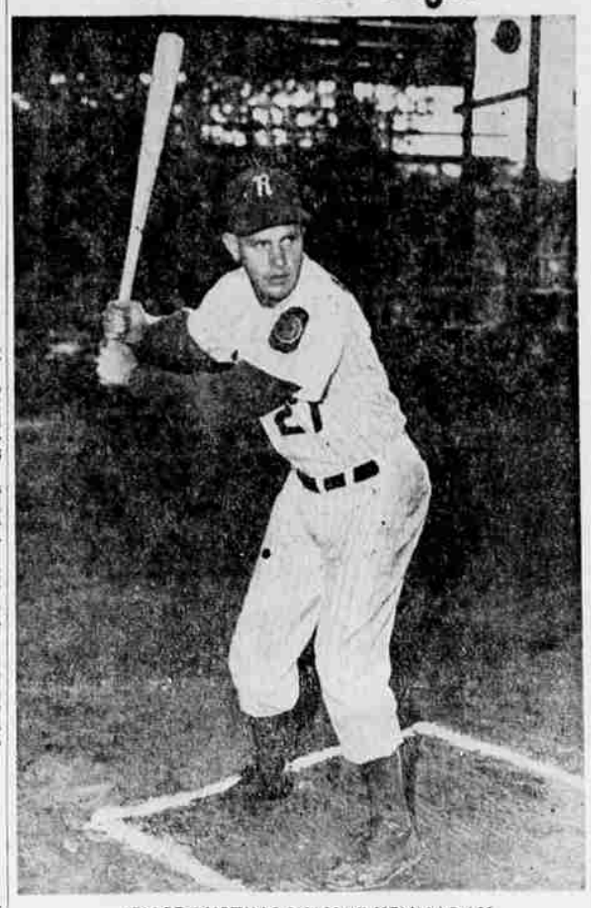

FENCE BUSTING WAYNE KENNADAY
. . . Moose over the dish.

Lockwood Motors Squad Hosts Medford Tonight

An injury-hurt, but a spry collection of Roseburg's Lockwood Motors Junior American Legion baseball players will play host at Finlay Field to Medord in the first game of the best of three series in the state quarter finals Saturday night starting at 8 p.m. The second and third gmes if needed will be played in Medford on Sunday starting at 6:30 p.m.

Roseburg will go into the game without the services of Larry Bissonnette, shortstop from Douglas High School, who broke his ankle sliding into third base Wednesday night against North Bend.

The player to replace Bissonnette both afield and at the plate apparently just isn't around, but coach Bill Harper of the Roseburg team has stated that he will start Don Wells in the all - important spot.

Wells has been playing third base all season, but handled shortstop for Roseburg High School the past year. Starting in the third base spot will be Bill Eswine. This will be the first time Eswine has played the hot corner, but the way he has played in the other positions promises a capable effort.

On the mound for the Saturday night game will be Ron Beamer, who already this season has a one-hit, 7-0 victory over Medford in a game also played in Roseburg.

Behind the plate will be Byron Baker, who in the past several weeks has raised his batting average well above the .300 mark, besides doing a fine job catching.

On first base for the opening game will be Allen Smith, Glide right hander, at second base Mike Hatfield and at third Eswine.

The starting positions for the three outfield spots is a tossup among four different players. In the past either Mac McClellan or John Livingston has been starting in left, Wes Young in center and Wayne Kennaday in right.

Medford Lineup

Starting lineups for Medford will probably find either Bob Pond or Randy Campbell behind the plate and either Dennis Barr or Wayne Allen on the mound. Allen was the losing pitcher in the 13-4 loss to Roseburg in the first meeting of the year between the two teams and Barr was the loser in the second game.

At first base for Medford will be George Ice, at second Ray Konopasek, at third Jerry Fields and at shortstop Dick Monroe.

In the two games palyed with Medford, Monroe is the only player to have an extra base hit, a triple in the first game.

Starting in the outfield will be Frank Peterson in left field, Ron Perry in center and either Pond or Dale Shaw in right field. Perry is the only member of the Medford team to have more than one hit in the two games played to date as Medford all - together only has a total of four hits in the two games against Roseburg.

Winning pitcher in the first game against Medford was Smith as he threw five innings of no-hit no-run ball until he was relieved in the sixth inning by Dick Meredith, who issued all the runs and hits in the game.

Without the services of Bissonnette for the rest of the year, that leaves Beamer as the top Roseburg batter with a .348 average. Next in line comes Eswine with .333; followed by Baker with .326 and McClellan with .308.

Patterson Quits Heavy Work For Heavyweight Title Go

NEW YORK (AP) — Heavyweight champion Floyd Patterson is finished with heavy training and waiting for the bell to send him after Tommy (Hurricane) Jackson in Monday night's title match at the Polo Grounds.

After 130 rounds of boxing at his Greenwood Lake, N.Y. camp, the champ's manager, Cus D'Amato, called Floyd "a better fighter than he was the night he knocked out Archie Moore."

"He is ready to go 15 rounds, if necessary, and he is hitting hard enough to finish his man if he gets the opportunity," said D'Amato.

Jackson wound up his pre-fight boxing today at his remote camp in Columbia, N.J. Before he started he told newsmen he expected to give Patterson such a beating that he wouldn't be interested in any September rematch.

"But I'll go through with it, if he wants to," said Jackson. "I never went back on my word in my life."

While the boxers reached the end of their long training grinds, promoter Emil Lence reported an upsurge of interest in the 15 - round match. Lence reported an advance sale of over $125,000. He predicted a gate of "over $300,000" and about 25,000 customers.

Patterson gets a $175,000 guarantee or 40 per cent of the net and radio - TV cash. Jackson gets 20 per cent.

Patterson still was a lopsided 5 to 1 favorite to win and they were quoting an 8 to 5 price that he would stop the Hurricane for the second time in his career. Jackson lost a split decision after a 12 - round elimination match with Patterson, June 8, 1956.

Both fighters break camp Sunday. Patterson expected to come at 184 pounds, heaviest of his career, and Jackson probably will weigh about 194 pounds.

DIES

HOUMA, La. (AP) — Dr. Barry J. Barrodale, 51, manager of the U. S. 1952 Olympics boxing team and former president of the Southern AAU, died yesterday.

Four National League Contenders Capture Decisions While Brooks Lose 3rd Straight

NATIONAL LEAGUE

	W	L	Pct.	GB
Milwaukee	55	40	.579	
St. Louis	53	39	.576	½
Cincinnati	54	41	.568	1
Brooklyn	52	41	.559	2
Philadelphia	52	42	.553	2 ½
New York	42	52	.447	12 ½
Pittsburgh	35	60	.368	20
Chicago	31	59	.344	21 ½

Friday's Results

Philadelphia 3, Chicago 1
Cincinnati 6, Brooklyn 5 (11 innings)
Milwaukee 6, New York 3 (11 innings)
St. Louis 4, Pittsburgh 3 (10 innings)

AMERICAN LEAGUE

	W	L	Pct.	GB
New York	60	33	.645	
Chicago	57	36	.613	3
Boston	51	43	.543	9 ½
Detroit	47	46	.505	13
Cleveland	47	47	.500	13 ½
Baltimore	45	49	.479	15 ½
Kansas City	34	59	.366	26
Washington	34	62	.354	27 ½

Friday's Results

Washington 3, Kansas City 2
Detroit 3, New York 2
Boston 10, Cleveland 1
Baltimore 5, Chicago 2
Chicago 1, Baltimore 0

By THE ASSOCIATED PRESS

For the moment, anyway, it looks as if all the contenders in that fantastic National League pennant brawl are a bunch of "old pros." All, that is, except the Old Pros themselves — Brooklyn's Dodgers.

Milwaukee, St. Louis, Cincinnati and Philadelphia all came through in the clutch as the battle rolled through four extra - inning games yesterday while the Brooks, taking their lumps away from chummy Ebbets Field, fell short and skidded to fourth with their third defeat in a row.

The Braves had to win to hold the lead, and they did — beating New York's Giants 6-3 on an 11-inning, three-run homer by Nippy Jones.

The Cardinals had to win to stay within three percentage points of Milwaukee, and they did — defeating Pittsburgh 4-3 as Al Dark singled with the bases loaded in the 10th.

The Redlegs had to win to stay only a game off the pace, and they did — blowing a 5-1 lead as the Dodgers gave it the big try, but coming back to win 6-5 in 11 innings on a two out single by Johnny Temple.

Turn On Juice

And the Phillies, scrambling to stay alive, turned on the juice in the 10th to pick up two unearned runs that beat Chicago's Cubs 3-1, leaving the fifth-place Phils just a half game behind Brooklyn.

The American League race showed signs of coming alive, too, what with Jim Bunning two - hitting New York for a 3-2 Detroit victory. The Yankees have lost three in a row and five of seven to lead Chicago by three games. The White Sox, after losing 5-2 at Baltimore, came back to win the second game of the twi-night doubleheader 1-0 on the two-hit pitching of Jim Wilson and Billy Pierce who made his second relief appearance to save it.

Boston walloped Cleveland 10-1, with Ted Williams taking an undisputed hold on the batting lead again and Washington beat Kansas City 3-2.

The Braves, after losing two in a row to the Phillies, got back to business with a bunt by Del Crandall, a sacrifice and an intentional walk to Andy Pafko. Then along came Jones. The ex - Cardinal, back to the majors as a first base reserve after Joe Adcock broke a leg, walloped one of reliever Stu Miller's soft pitches to bust it up.

Gene Conley won it with a perfect three-inning relief job after Lew Burdette had been smacked for three home runs, by Hank Sauer, starting pitcher Ruben Gomez and Ed Bressoud. The Braves tied the Giants with two runs in the seventh as Red Schoendienst pushed his hit streak to 23 games with an RBI double and scored on a single by Frank Torre.

McDaniel Lifted

Willard Schmidt won his ninth in a row for a 9-1 record, coming on in relief of Lindy McDaniel after the Cards had tied the Bucs 3-all in the fifth inning on home runs by Ken Boyer and Don Blasingame. A pair of walks and a bunt loaded the bases for Dark in the 10th against reliever Ron Kline, who lost his seventh in a row for a 2-15 record.

Cincinnati matched the Cards with three in a row as relief winner Hersh Freeman doubled with two out in the 11th against reliever Roger Craig, then sprinted home on Temple's hit. Ed Bailey's 15th homer had triggered a five - run fifth for the Redlegs against Sandy Koufax, but the Brooks battled back on Elmer Valo's two - run pinch homer in the eighth and a two - run single by Roy Campanella in the ninth.

Ed Bouchee, who was 3-for-4, doubled in the 10th for the Phils off loser Bob Rush 1-11 and scored as reliever Turk Lown threw wild on Stan Lopata's bunt. Lopata, who went to third, scored on Harry Anderson's single. Warren Hacker won it.

Wilson won his 11th for the White Sox, no-hitting the Orioles after the second inning. But when he walked loser Ken Lehman in the ninth and a sacrifice pushed the runner to second, 14 - game winner Pierce came on. He walked Bob Boyd, then fanned Al Pilarcik and Joe Durham. The Sox scored in the second when Larry Doby walked, went to third on Luis Aparicio's single and counted on Sammy Esposito's fly ball.

YOU'RE OUT! — It should have been pleasant sitting in the patio of his home in Meadowbrook, outside Philadelphia, but Robin Roberts preferred pitching for the Phillies to listening to the broadcast of their games. The right-hander was banished for rhubarb which followed disputed play in which he wasn't involved.

Wenatchee Beat 19-2, By Eugene Emeralds

NORTHWEST LEAGUE

	W	L	Pct.	GB
Wenatchee	19	7	.731	
Eugene	19	8	.704	½
Salem	14	13	.519	5½
Lewiston	10	17	.370	9½
Yakima	10	17	.370	9½
Tri-City	8	18	.303	11

Friday's Results

Eugene 19, Wenatchee 2
Salem 5, Lewiston 0
Yakima 7, Tri-City 3

By THE ASSOCIATED PRESS

The Eugene Emeralds not only drew first blood Friday night as they opened a toe-to-toe scramble with Wenatchee for first place in the Northwest Baseball League, they left the Chiefs seemingly in need of a transfusion.

The Emeralds, who fell out of the top spot while Wenatchee was building a seven-game winning streak, snapped the skein in a convincing (and humiliating) fashion, 19-2.

Wenatchee retained a half-game edge over the Emeralds, however, and hoped to recoup in their second meeting Saturday. A doubleheader Sunday will wind up the weekend "crucial."

Yakima also went on a slugging spree Friday night in upending Tri-City, 7-3. Salem shut out Lewiston, 5-0, at Salem.

Wenatchee	00 000 002—	2	7	3
Eugene	701 003 44X—	19	20	0

Hanson, Sadler (1), Lundberg (6) and Lundberg, Tewksbury (6); Acker and Gauthier.

Lewiston	000 000 000—	0	6	0
Salem	201 110 00X—	5	6	1

Jacobs, New (4), and Carlon; Kindsfather and Koepf.

Miteff Slams Out TKO Win

WASHINGTON (AP) — Argentina's lethal-fisted Alex Miteff counted another knockout victim today and got set for a leap into heavyweight high society.

Miteff, 22, found the doors opening after overpowering Cuban Julio Mederos in a nationally televised brawl at Capitol Arena last night.

Mederos, his face ballooning and blood gushing from cuts inside the mouth, was unable to report for action after the sixth round. Under District of Columbia boxing rules, it was recorded as a seventh round technical knockout. He also was shelved for two months as a result of the beating.

Alex battered his 24 - year - old, more experienced foe from corner to corner.

Julio and his manager, Willie Ketchum, blamed Chairman Joseph Jocko Miller of the D. C. Boxing Commission, for the happenings.

Last Waltz

Miller has issued what he called "unusually" emphatic instructions to both fighters to dispel any suspicion that they were in the ring to waltz instead of battle. Miller said he did so because of "bad publicity" in reports that Alex and Julio used to be sparmates.

Miller was satisfied after the slugfest.

"There might have been better matchmaking," he said, "but as far as fighting is concerned they went all the way and held nothing back."

Softball Leaders Set Sunday Games

A state championship playoff berth will be at stake for the City Drive In Market and the Yoncalla Athletics Sunday when they meet in games at two different sites.

The first game will be played at 2 p.m. at the Vets Hospital softball field in Roseburg and a second contest is scheduled for Yoncalla at 5:30 p.m. Both games will be seven innings.

City Drive In is the Twilight League representative and the Athletics are the current leaders in the Umpqua Valley League.

Mark's Takes Forfeited Contest In Twi League

TWILIGHT LEAGUE

	W	L	Pct.
City Drive In	4	0	1.000
Vet All-Stars	4	0	1.000
Mark's	3	1	.750
LSW	2	2	.500
Oakland	1	2	.333
Christian Church	1	3	.250
Ken's Cleaners	0	4	.000
U. S. Plywood	0	3	.000

The scheduled Friday game between Mark's and Ken's Cleaners in the Twilight League was won on a forfeit by Mark's as Ken's were unable to field a team.

The win for Mark's gives them a 3-1 record in league play and second place in the standings. The loss for Ken's is the fourth of the second half against no wins.

Games Monday will find Christian Church going against LSW in a league game scheduled to start at 6 p.m.

Chicago Cuts Option Pitcher To Beavers

PORTLAND (AP) — Chicago Cubs righthander Don Kaiser is being optioned to Portland of the Pacific Coast League, the Beavers were advised Friday.

Kaiser, 22, is to report to the Portland nine at Hollywood Tuesday. The hurler, who has won two of seven starts this season, will replace Bob Anderson who was recalled from Portland.

BASEBALL!

JUNIOR LEGION BASEBALL

ROSEBURG

Lockwood Motors

vs.

MEDFORD

Finlay Field

TONIGHT

Game Time 8 P.M.

Sports Calendar

SATURDAY

BASEBALL: Legion: Medford at Roseburg, 8 p.m. Semi - pro: Drain at West Linn 8 p.m.
HARDTOPS: Roseburg Speedway, 7 p.m.

SUNDAY

BASEBALL: Legion: Roseburg at Medford, 6:30 p.m. Semi-pro: Drain at Archers, Portland, 2 p.m. Dexter at Sutherlin, 2 p.m. Camp White at Glendale, 2 p.m.
SOFTBALL: Umpqua Valley League: Hanna Nickel at Yoncalla Athletics, 2 p.m. Montgomery Ward at Riddle Lions, 5 p.m.
TRAPSHOOTING: Winston, Douglas High, Yoncalla.

MONDAY

BOWLING: Four - man teams, 7:30 p.m.
PAL CLUB: Winston, Douglas High.
SOFTBALL: YMCA Church League: Riversdale vs. First Christian, Riverside School, 6 p.m. Twilight League: Christian, Church vs. LSW, Vets dia-

DUST OILING

NO JOB TOO SMALL OR TOO LARGE!

ROSEBURG FUEL OIL SERVICE OR 3-8155

PATTERSON

vs. CHALLENGER TOMMY "HURRICANE"

JACKSON

live from the Polo Grounds in New York ...for the Heavyweight Championship of the world...

Monday 6:00 PM KPIC-TV NBC television channel 4

HARDTOP RACES SATURDAY

•Thrills

•Spills

•Speed

•Excitement

HARDTOP RACING AT ITS BEST! TOP DRIVERS! TOP CARS!

Time Trials 7:PM Races 8:PM

Adults, $1.25; Students, 75c

ROSEBURG SPEEDWAY

4 MILES SOUTH ON HIWAY 99