Japanese Court Procedure In Girard Trial Near Copy Of That In American Courts

TOKYO (AP)—The Japanese trial of Specialist 3.C. William S. Girard in the death of a woman metal scrap collector is slated to be held in a handsome modern court which could be transplanted intact to any American city—with one important exception.

There is no place for a jury.

That single omission is the big difference between Japanese and American court systems since U.S. occupation authorities imposed sweeping judicial reforms after World War II.

Those reforms:

1. Shifted the burden of proof to the prosecution — a defendant now is innocent until proved guilty.

2. Removed the courts from political control by placing them under an independent supreme court.

The consensus among foreign observers here is that U. S. servicemen and civilians accused of violating Japanese laws have received fair trials in Japanese courts. Sentences generally have been lighter than terms meted out by U. S. Army courts-martial or American civilian courts for similar offenses.

Complaints Registered

Critics of Japanese trials have two major complaints.

Hearsay evidence, legally inadmissible in U. S. courts, is frequently admitted by Japanese judges, and many trials run far too long, with brief hearings interspersed with long recesses.

"Hearsay? Japanese judges not only admit hearsay evidence, they accept gossip, rumors and witnesses' opinions," said one American attorney who had practiced law in Japan since World War II. "There aren't rules of admissible evidence as we know them."

As for the lengthy trials, Japanese jurists say many of the long recesses are granted at the request of defense attorneys who want time to strengthen their cases. They point out that, in trials involving foreigners, additional time is required for translation of all testimony.

The trials of Americans in Japan normally extend over many weeks and some have continued for more than a year.

Also Like U.S. Custom

Here is how Japan's legal machinery functions, whether the case involves a Japanese or a foreigner:

Police investigate and submit their evidence to the Japanese procurator, or prosecutor, who is appointed by the Justice Ministry. (The same procedure is followed in American courts).

The Japanese prosecutor, after studying the evidence may either issue an indictment or refuse to indict, in which case the suspect goes free.

An American prosecutor, rather than indicting, can file a formal charge which holds a suspect for action by a grand jury or for a preliminary hearing. A grand jury also can indict independently.

If the Japanese prosecutor issues an indictment, the defendant has no alternative but to stand trial unless the indictment is withdrawn, which happens fairly frequently. There is no grand jury and no preliminary hearing.

No Plea Arraignment

A copy of the indictment is delivered to the defendant, at which point he may open negotiations with the prosecutor to be admitted to bail. Under Japanese law the prosecutor is not compelled to set bail and there is no arraignment at which a plea is made.

Bail usually is fixed by a judge in the United States, normally at the time of arraignment.

There are no jury trials in Japan. From one to three judges hear all trials and the judges themselves in each instance must determine how many and which witnesses will be heard.

At the opening session of a Japanese trial the defendant hears the indictment read aloud for the first time and discusses with it an attorney. Regardless of his action, the trial goes on. Normally the first session is followed by a long recess to permit prosecutors to prepare their cases. Then the defense presents its testimony, followed by the prosecution. Then prosecution witnesses are presented.

Judges take the evidence under consideration as the completion of testimony and may delay a verdict for several weeks.

Sentences imposed are summarized by the Supreme Court and can be heard by the Citizen.

Myrtle Creek Man, 70 Years Old, Dies

James Madison Jackson, 70, of Myrtle Creek, died at Canyonville Hospital, Saturday, doctors were by his side. He was removed to Veterans Hospital in Portland, Ore., April 24, 1956. He was moved to Veterans Hospital in Roseburg, Ore., July 6, 1956, and has been in Myrtle Creek only about two days during the latter part of his illness.

Survivors include his wife, Cleo; six daughters, Mrs. Dorothy M. Jackson, wife of Myrtle Creek; one daughter, Mrs. Lillie Daniels of Oakland, Calif.; two brothers, John, of Fort Bragg, Calif., and Ben, of Medford, Ore.; eleven grandchildren, and four great grandchildren.

Graveside services will be held at 2 p.m. Tuesday in the church of Christ Church, Myrtle Creek, with Rev. Walter Wilson of the Church of the Nazarene officiating. Interment will follow in the Myrtle Creek cemetery.

Legal Fluor Wins New Hearing For Chairman

(Continued from page one)

Gregory W. Dixon, the Democratic attorney for Chairman Ralph Powell's home county, said "procedurally mistakes occurred." Dixon said he did not make detailed objections until the trial was ended because he was afraid to do so.

Dixon said he intends to file a motion for a new trial for Powell.

Dixon said the state Supreme Court has ruled that the defendant must show he was prejudiced by the court's action before a new trial can be granted.

Dixon said he intends to argue that the court's action in the Powell case was prejudicial.

Dixon said he intends to file a motion for a new trial for Powell.

Senator Dimick's Pet Bill Signed

Which he turned on his "pet bill" was signed by the governor, Senator Sen. Don Dimick said Saturday.

The bill is one which requires that the county clerk make up jury lists by selecting names at random from the latest tax roll or registration books of the county.

It was a point on which Dimick compromised prior to the election last November.

The object of the bill, he said, is to prevent "jury packing" of juries so that "any person accused of crime or during a civil case before the court will know that the jurors come from every walk of life."

He said this most common in Oregon towns but "hand-picked" juries is the rule.

BLM Timber Sale Draws No Bidders On Friday

An oral auction sale of 4.24 acres of timber came up for bids in the Bureau of Land Management in Roseburg Friday afternoon and ended with no bids.

Information accompanying the bids may be secured from the district forester, 548 W. Harvard Ave., according to the BLM.

The next scheduled sale by the Roseburg office of the BLM will be held on Tuesday, July 23, at the Knights of Pythias Hall. Three tracts involving 20,658,000 board feet and appraised at $394,534.40 will be offered at that time.

DEATHS

By THE ASSOCIATED PRESS

ST. LOUIS (AP)—Paul J. Neff, 72, board chairman of the Missouri Pacific Railroad who led it out of the longest major railroad bankruptcy reorganization in the nation's history, and associated with the line 32 years, died Saturday. He was born in St. Louis.

PITTSBURGH (AP)—Maj. Bryon L. Bennett, 49, retired Army scientist and the first associate of Dr. Jonas Salk in the development of the Salk antipolio vaccine, died yesterday.

LOS ANGELES (AP)—Don Blanding, 62, author, illustrator, and lecturer, sometimes called the "Poet Laureate of Hawaii," died yesterday. He was born in Kingfisher, Okla.

DENVER (AP)—Claude K. Boettcher, 82, widely known Denver financier and one of the richest men in the West, died yesterday. He was born in Colorado.

Stomach Upset Sends Eisenhower To Bed

(Continued from page one)

with the statement I made earlier that there is no indication that this digestive upset is related in any way to the President's recent operation or to his heart attack."

A reporter quoted Secretary of State Dulles as saying at the capitol that Eisenhower's stomach upset was due to his having eaten some blueberry pie.

Hagerty said Eisenhower did have blueberry pie Sunday, but that he was unable to say whether it was a contributing factor to the President's illness.

A newsman asked whether Eisenhower might have relished his diet somewhat during his visit aboard the USS Barataria last week. Eisenhower watched naval maneuvers from the big carrier.

"I'm afraid so," Hagerty replied, adding that the President recently had been eating "fairly rich" food.

But Hagerty added "I wouldn't put it that way" when a reporter asked whether Eisenhower had been "violating" his doctors' orders.

Hagerty indicated pie is not an approved item in the President's diet club. But he said Eisenhower is not being put "some limits."

WASHINGTON (AP) — President Eisenhower's illness disrupted Republican plans to launch Monday a new drive for election of GOP House members in the South next year.

Eisenhower has called for a drive to bring life to the Republican party in the South.

Alabama's Democratic Sen. Sparkman and Bill said Monday they hope the Republicans "spend a lot of money" in which the Democrats combined would be a little did the Dixie Democrats.

Nixon Expects To See Ike On Job Tomorrow

WASHINGTON (AP) — Vice President Nixon said Monday he expects to see President Eisenhower "back in the office tomorrow."

Nixon's statement, indicating he regarded the President's illness as a minor thing of prospective short duration, came when Nixon arrived in the capital to preside over the Senate. He made it to reporters.

"When you and I have a cold or a stomach upset, it isn't news," Nixon told reporters. "When the President has a cold or a stomach upset it is a different matter."

Nixon said he intends to carry out a routine schedule of presiding over the Senate and of working in his capital office Monday.

He said he did not plan to visit the White House.

Local Jaycee Group Attends Charter Meet

Six members of the Roseburg Junior Chamber of Commerce attended the charter banquet of a new Jaycee organization in Myrtle Point over the weekend.

The extensive ceremonies for the new club of 30 members were directed by the Corvallis Jaycees State President Rudy Lutsch of Pendleton delivered the featured address. Don Hagedorn of Roseburg, past national director, was master of ceremonies.

The five others attending from Roseburg were: Bob Bumgardner, Dale Bass, Bill Kramer, Don Brown and Jerry Davenport.

Rodeo Queen And Court To Be Featured Guests

Rodeo Queen Judy Strode and her princesses, Judy Ott of Roseburg and Nancy Dorosig of Oakland, will be featured guests tonight at the regular meeting of the Roseburg Junior Chamber of Commerce.

The Jaycees were in charge of the selection of the queen and her court.

The dinner meeting will start at 6:30 p.m. at the Hotel Umpqua. The agenda also includes the showing of a special rodeo motion picture.

Canyonville To Ballot On Directors June 17

Canyonville School District will vote on the annual school election June 17 from 2 until 8 p.m.

Voters will elect three new school directors to fill vacancies for three, four and five year directorships and on three budgets. Polling places will be in Canyonville, Anchor and Galesville precincts, according to Helene Antree, district clerk.

Robert Conley and George Wenderoth, both of Azalea, have filed for the three-year vacancy. Robert Proctor has filed for the four-year vacancy and Richard Rasmussen, the five-year vacancy. Proctor, Conley and Rasmussen have all served as interim members of the board.

Voters will also vote on a general budget of $54,608.88 over the six per cent limitation, a $1,327.59 cut below the budget defeated on May 10. The cafeteria budget of $6,603.28 for installing and operating a school cafeteria for one year, is a cut of about $4,000 from the defeated budget. The Anchor School budget of $8,009.32 is the same amount as was previously defeated, and is the cost of opening and operating the Anchor precinct school for a year, reports Virginia Proctor, News-Review correspondent.

Dillard Man Feared Drowned In N. Umpqua

(Continued from page one)

ion was not learned by state police. Purcival had just crossed the river, and the third man was on the south bank of the river. The sheriff's office later picked him up.

Vickers was seen being swept over about a six-foot falls in rapids below the site of the capsizing. Barbara Kocher, Roseburg, said she saw the man in the current below the falls. He disappeared about 2,000 feet downstream from where the boat upset.

Police said Vickers wore a pair of rubber boots, adding to his weight when he fell into the water.

Eugene Boy, 5, Drowns In Swimming Pool

EUGENE (AP) — A five-year-old Eugene boy drowned Sunday when slipping away a home and falling into a private swimming pool at a residence where he and his parents were.

Drowned was James Douglas McDonell, son of Mr. and Mrs. Howard McDonell of Eugene. Attempts to save his life with artificial respiration and a resuscitator were futile.

State police said the drowning occurred in the private swimming pool behind the residence of Ronald Snellstrom, a Eugene lumberman, in the River Road district north of Eugene. The Snellstroms were not at home.

The victim and another boy had apparently climbed the fence in back of the pool and the McDonell boy fell into the water, state police said. The other boy reached across a field to summon help, but the McDonell boy had been in the water 10 to 15 minutes before he was found by his father.

Carpenters Union Grab Under Inquiry

(Continued from page one)

that proposed purchases from Frank M. Chapman, international vice president and treasurer of the union, be handled by the indianapolis office.

Scandal Note Others

Chapman, Maurice A. Hutcheson, international president of the carpenters, and O. William Blaker, a union vice president, were subpoenaed Monday to explain a special bank account.

Chairman Gore said investigators found that Chapman and Blaker had jointly received a total of $50,000 from the State of Indiana for 10 parcels of highway right-of-way land. Gore said the money was deposited in a special bank account in Chapman's name.

Checks from this account, said Gore, were written to Hutcheson, Chapman, Blaker and two former highway officials now under indictment in connection with a bribery bond scandal.

Progress Of Ike After Heart Attack Recorded

(Continued from page one)

House, five weeks after operation.

Oct. 19 — Eight doctors report President "gives every appearance of being in excellent health" after new physical exams.

Feb. 12, 1957 — Reported suffering from "a little rouge throat" as the result of a cold.

April 12 — Hagerty says Eisenhower's stubborn cough, which developed in January, "certainly cleared up".

June 9 — White House Press Secretary James C. Hagerty tells reporters Eisenhower "feeling just fine" as first anniversary of operation approaches.

DR. EISENHOWER ILL

BALTIMORE (AP)—Further tests were scheduled today for Dr. Milton S. Eisenhower, 57, Johns Hopkins University president, hospitalized with what a preliminary diagnosis showed to be a kidney infection. A university spokesman said Eisenhower became ill late Saturday.

Hospital News

Mercy Hospital

Admitted

Surgery: Kenneth Mead, Roseburg.

Medical: Mrs. Delbert Baker, Tenmile; Mrs. Billy McClure, Oakland; Mrs. Grady Cain, Winchester; Mrs. Hurdman Hurley, Mrs. Maude Stevens, Roseburg; Mrs. Lillian Van Kimmell, Amarillo, Texas; Robert Pettijohn, Winston.

Discharged

Edwin Castor, Mrs. Eva Lewis, Mrs. Larry Piekarski and baby, Gregory Paul; Mrs. Robert Morgan and baby, Rodney Eugene, Roseburg; Michael Fowler, Catherine Jean Steele, Myrtle Creek; Mrs. Claude Talcott, Mrs. W. F. Price, Glide; Mrs. Ernest Palmer, Oakland; Mrs. Harold Martin, Riddle; Mrs. Lloyd Moyer, Robert Owens, Sutherlin; Mrs. LeRoy Weldon and baby, Gerald Lonnie, Winston; Forrest Soloman, Winchester.

Douglas Community Hospital

Admitted

Surgery: Carl Christensen, Roseburg; Mrs. Floyd Curtis, Oakland.

Medical: Mrs. Clarence Marshall, Oakland; Ervin Herriges, Glide; Mrs. Richard Hensley, Mrs. George Warren, Sutherlin; Mrs. Malcolm Moreno, Eugene; Mrs. Benjamin Schmidt, Mrs. Robert Clark, Mrs. Kenneth Neves, Mrs. Richard Swanson, James Murray, Mrs. Kenneth Bathke, Mrs. Robert Tjomsland, Muriel Altman, Elijah Ollivant, Mrs. Gerald Bernheisel, Mrs. Ronald Herman, Roseburg.

Discharged

Bert Austin, Mrs. Warner Good, Elaine Chartier, Mrs. John Brint and baby, Janet Maybelle; Mrs. David Harem, Jackie Holland, Mrs. Loren Johnson and baby, Kerry William; Elmer Young, Bess West, Mrs. William Hodges, Willis Fritts, Mrs. Floyd Pine, Angela Crowser, Mrs. Kenneth Bergerson and baby, Sheryl Ann; Mrs. Donald Duncan and baby, Jeffery James; Donna Fuchs, Mrs. Thomas Findley, Lydia DeRose, Roseburg; Allen Ball, Riddle; Lexie Hawley, Glendale; Mrs. Elmer Harris, Dillard; Mrs. Charles Vreenas and baby, Carlton Lee, Sutherlin; Clarence Terrill, Mrs. Willis McCluntsin, Winston.

Doug-Ettes Accept Bid To Rose Festival Entry

Douglas County will be represented by another group at the Portland Rose Festival this week.

Word was received today that the Doug-Ettes, Sheriff's Mounted Patrol, has received a bid to enter their mounted color guard in the equestrian division of the grand floral parade June 15.

The guard consists of color bearers and guards. The four members of the guard have indicated they will attend. They are Dorothy Collins, Geryanne Sherlock, Juanita Wilson and Allene Farnsbaugh.

Earlier, it was announced the Roseburg Knights of Pythias Girls Drum and Bugle Corps would participate in the parade.

Three Persons Perish In Fire At La Grande

LA GRANDE, Ore. (AP) — Three people died in a fire which swept through two rooms of a home here early Monday. Two others suffered burns but jumped to safety from a second-floor bedroom window.

The victims: Joseph L. Crabtree, 70, a retired logger; his wife, Elongina, about 75; and their grandson, Bonnie Dorsengelp, 6.

Those who jumped were Bonnie's parents, Chief Boatswain's Mate and Mrs. Angelo Dorsengelp. Both were reported in "satisfactory" condition in St. Joseph's Hospital.

Scalded Husband Kills Family Of 5, Himself

TORONTO (AP)— Police said a 35-year-old electrician killed his wife, parents and two children yesterday because the parents and wife objected to his drinking and way of life.

After the multiple slaying James D. Smoker rammed his car into a bridge abutment and killed himself. Friends said he was a moderate drinker.

Police said Smoker apparently took a 12-inch pipe from his cellar and bludgeoned his sleeping parents, Mr. and Mrs. James Smoker Sr., his 35-year-old wife Margaret and his son, 7. Then he strangled his 3-year-old daughter Joy with a necktie in her crib.

N.D. Legislator Dies On Oregon Fishing Trip

PORTLAND (AP) — The body of a North Dakota state legislator who was visiting a cousin here in Troutdale, was found Sunday in the banks of the Sandy River, a few miles east of here.

The legislator, Dan Power of Langdon, N.D., failed to return from a fishing trip and a search was started Saturday night.

The brother-in-law, Dr. Frank Spaulding, said Power had suffered from a heart ailment.

AF Reserve Officers Visitors At Local Unit

Major R. A. Forbes, information service and recruiting officer; Capt. John Childers, assistant training officer; and Donald R. Hemmingway, liaison officer from the 9091st Air Reserve Group, Medford, were recent visitors at the weekly training classes at the 9415th Air Reserve Squadron, Roseburg.

The officers conferred with the staff of the local Air Reserve unit on the latest training and information service procedures.

The specialized training flight of the local unit was led by Capt Steve M. Fowler. The non-commissioned officers' flight continued its leadership training study under Maj. Guy L. Lutz.

The local unit meets Wednesday at 8 p.m. this month at the Air Reserve center, 1614 W. Harvard Ave. Information may be obtained from Sgt. Richard Camfield there or by telephoning OR 3-7584.

Boat Accident Takes Lives Of Four Persons

DAHLGREN, Va. (AP)—Virginia's worst boating accident of the year claimed the lives of two men, a woman and a boy yesterday.

Eleven members of a family fishing expedition were heading for shore in a 20-foot houseboat to escape worsening weather.

The boat was within 200 yards of the beach when Joe Miller, 7, stumbled over a railing and tumbled into eight-foot-deep waters of Machadoc Creek.

In quick succession, the child's father Melvin Miller, 32; Miller's sister Mrs. Pauline Hutchins, 35, and her husband Wayne, 40, leaped to the rescue.

All drowned while relatives on the boat, including Miller's wife and their other three children, threw out life preservers.

Senatorial Delegate Hopes Slashes Off Money Bills

WASHINGTON (AP) — The Senate Appropriations Committee says it has cut 31 million dollars deeper than the House in the eight annual money bills on which it has acted.

The Senate has yet to act on four of them, and the committee hard has not yet completed work on the defense money bill, which the House cut $1½ billion dollars below President Eisenhower's requests.

The Senate committee continues hearings today on requests that it restore $1,200,000,000 of the defense cuts.

In the bills it has handled to date, the committee has cut a total of $1,400,000,000 from Eisenhower's budget requests for the year starting July 1.

Queen Elizabeth, Philip To Visit United States

LONDON (AP)—The News Chronicle says Queen Elizabeth II and her husband, Prince Philip, will visit the United States for six days in October.

Quoting informed sources, the Liberal newspaper's New York correspondent said the royal couple will attend 350th anniversary celebrations at Jamestown, Va., Oct. 19 after going to Canada.

It added they will begin a three-day visit to Washington the next day as guests of President and Mrs. Eisenhower and later may take a flying trip to San Francisco or Chicago. The visit will end Oct. 31, the paper said.

Glendale Library Branch Conducting Reading Club

As a special incentive to summer reading, the Glendale County Library branch is now conducting a reading club for children.

As each book is completed, children cooperating with the plan will report on the book to the librarian, and she will give them one unit of a paper cut-out train, each with an animal. When eight books have been read and reported on, the train will be complete, and the child will receive a certificate of membership in the county book parade.

According to Glendale librarian, Mrs. Bob Harris, the library was issuing more than 850 books per month to readers before school was closed for the summer. It is believed the figure will go higher this summer, reports correspondent Mrs. Gerald Fox.

Glendale OES Conducts Annual Memorial Meet

The Glendale chapter of the Order of Eastern Star held its annual memorial meeting recently.

They were assisted by their guests, members of the Glendale Job's Daughters, who formed the cross at the close of the service, reports correspondent Mrs. Gerald Fox.

MEAN BURGLARS

DALLAS (AP) — Burglars who broke into a vacant house owned by Cecil Adams, 87, not only took the kitchen sink along with other fixtures, but they kicked out a wall for good measure, Adams reported.

State Wild Life Group Re-elects 2 Roseburg Men

BEND (AP) — The Oregon Wildlife Federation, at its annual meeting here Sunday, re-elected Bruce L. Yeager Roseburg, president.

Another Roseburg man, Charles S. Collins, was continued as executive vice president.

Carl B. Ramsey, Milton-Freewater, was named secretary and R. M. Groves, Lebanon, treasurer.

The 12 vice presidents are Maj. H. C. Tobin, C. C. Schenk and Chet Hogan, all of Portland; Claude Cox, Lebanon; Franklin Lew, Baker; Francis Stokesberry, Bend; Max Moore, Hood River; Gene Hanson, McMinnville; Tom Forrest, Broadbent; Howard Hadley, Albany; Woodrow Groom, Milton-Freewater, and Ray Vincent, Creswell.

The federation voted to ask the state Game Commission to declare a special buck deer season between Sept. 28 and Oct. 23, with the last three days of such a season open to shooting of either sex. Its recommended closure of Central Oregon this year for antlerless deer, and proposed a bull elk season for Oct. 26 through Nov. 17.

Speakers at the weekend meeting included Jack Binford, chairman of the state Water Resources Board; Elmer McClure, state Grange master; and Ross Brewer, national vice president of the Wildlife Federation.

Lions Install, Name Outstanding Member

The Umpqua Lions Club of West Roseburg was proclaimed the outstanding club of the year in Zone 1 (Douglas County) at a meeting over the weekend at the Roseburg Country Club.

This was the highlight of the annual installation and awards meeting Friday night. Officers of both the Lions and auxiliary were installed during the meeting by District Gov. William Boring and Mrs. Boring.

Another feature of the evening was the naming of Wayne Intrander as "outstanding Lion of the year" in the Umpqua club.

To round out the evening, perfect attendance pins were presented to 10 Lions and four Lady Lions, and the Umpqua Lions bowling team received its trophy for winning the city bowling championship. Members of the team are: Wayne Schroeder, Byron Olson, Earl Thatcher, Ken Glass and Harold Isaacson.

Monthly Pension Boost To $100 California Plan

SACRAMENTO (AP)—The Assembly has indicated it agrees with the Senate that California's old age pensioners should be guaranteed an income of $100 a month.

The lower house Saturday rejected amendments written into a Senate bill by the Ways and Means Committee that would require pensioners to show actual need to receive the full $100. The present ceiling on old age pensions is $89 a month.

The bill proposes granting pensioners up to $11 additional each month or whatever portion of that needed to bring his total income from state aid and other sources to $100.

Food Poisoning Kills 12, 50 Others In Hospital

LA PLATA, Argentina (AP) — Food poisoning has killed 12 persons in La Plata. Health authorities are inoculating hundreds of others with a sizable percentage of the world's supply of an antitoxin.

Fifty persons are hospitalized—many of them in iron lungs—as a result of the poisoning attributed to spoiled pimientos served in a La Plata restaurant.

NEW TIME SAVER

PHILADELPHIA (AP)—The Philadelphia Honeywell Regulator Co. today announced plans to build a new and called the Instrumentation Digital Oblique Transposer. The machine so small it can handle 120 separate pieces of information at one time and can process in a few minutes jobs which ordinarily require days or weeks to work out. It is known as "Idiot II."

Rites For Roark To Be In Idaho

The body of Thomas Edwin Roark, 58, Roseburg, who died Friday in Grants Pass, will be shipped to Kuna, Idaho, for funeral services and vault interment. Roseburg arrangements are being made by the Chapel of the Roses.

Roark, who lived on Northwest Beacon Way in Roseburg, had been in Grants Pass seven weeks. He was employed as a mechanic for Josephine County.

He was born March 14, 1899, in Boise, Idaho, and came to this community 13 years ago. He was preceded in death by a daughter, Theda Elva Bronson, in 1950.

Surviving are his wife, Cleo of Roseburg; two sons, Thomas Edwin Jr. of Roseburg and Michael Dale in the U. S. Marines, stationed at Palms, Calif.; one daughter, Charlotte of Roseburg; and a grandson.

The body was removed from Grants Pass to the Chapel of the Roses.

12 Douglas Students Go To Beaver Boys' State

(Continued from page one)

James Edin, sponsored by Umpqua Legion post.

Arthur Fraom, 16, Riddle High School senior, son of Arthur C. Fraom, sponsored by Umpqua Legion post.

Gerry Gaelke, 16, Days Creek High School junior, son of Bud Gaelke, sponsored by the Roseburg Chamber of Commerce.

Don Iiles, 17, Roseburg High School senior, son of Don Iiles Sr., sponsored by Roseburg Kiwanis Club.

Chester McClellen, 17, Cottage Grove High School senior, son of John McClellen, sponsored by The News-Review.

Walter Reynolds, 16, Glendale High School senior, son of Walter Reynolds Sr., sponsored by Umpqua Dairy.

John Schroedl, 17, Glide High School senior, son of John Schroedl Sr., sponsored by Glide Kiwanis Club.

Robert Taylor, 18, Sutherlin High School senior, son of Moses Taylor, sponsored by Umpqua Legion post.

CORVALLIS (AP) — The 400 boys attending the annual Beaver Boys State were to get early officer late Monday as one of the early phases of their citizenship training program.

They will elect county officers Tuesday and state officers Thursday. Inauguration of the state officers will be held at Salem in special ceremonies Friday.

The annual session, sponsored by the American Legion, opened Sunday night. Speakers were Dan McDade, Portland, chairman for the Legion; Carl Williams, Corvallis mayor; and E. B. Lemon, dean of administration at Oregon State College.

Youth Center Meeting Slated Tonight At 7:30

Youth Center officers and representatives will meet tonight at 7:30 at the Youth Center. The meeting is open to other interested persons, according to Paul Fitzgerald, president.

The center has scheduled a dance Friday from 8 to 11:30 p.m. A band has not yet been selected.

MOUSE

injury can be avoided by getting a cat and keeping in your insurance protection are best avoided by consulting the REN BAILEY INSURANCE AGENCY, 830 S. E. Bow, Roseburg. Opportunity

KNOCKS

when you have a chance to let the BAILEY INSURANCE AGENCY go over your insurance coverage accurate quick as a

CAT

may find any lack of coverage in one class or too much in another so they can save you money. People who need insurance advice and don't call the BAILEY INSURANCE AGENCY are not alone

SILLY!

Copyrighted

WIN A 1957 DODGE SIERRA STATION WAGON

and FREE family vacation to Banff, Lake Louise, and Glacier National Park.

U AND I sugar CONTEST
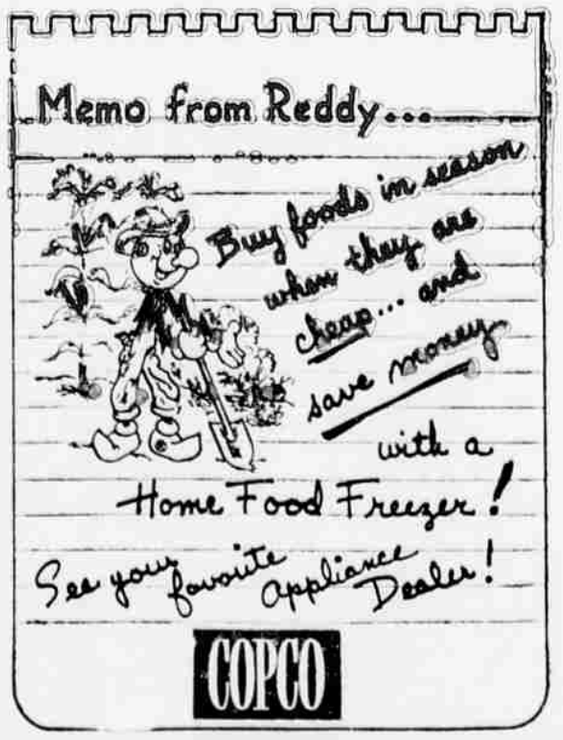
Entry Blanks at Your Grocer's