

Production Applications For Sheepmen Due April 30

Wool growers are reminded to get their applications for payment under the wool program filed in the Douglas County ASC Office, Room 214 County Courthouse, Roseburg, not later than April 30, if they want to get their incentive payment this year. The reminder comes from J. F. Bonebrake, chairman of the Douglas County ASC Committee.

According to the chairman, wool sales made after March 31, 1956, and before April 1, 1957, are eligible for payment this year provided the application for payment with the necessary supporting information is made before May 1, 1957.

The sales record (original not carbon) for shorn wool must show name and address of buyer, date of sale, name and address of producer, net weight of wool sold, and net proceeds to producer after normal deductions.

Those who market unshorn lambs must provide bill of sale with name and address of buyer, date of sale, name and address of seller, and number, net live weight of animals sold and must show that the animals had never been shorn at time of sale.

The original producer of lambs will be eligible for a payment based on the full live weight of the

animals at the time he sells them. Each subsequent owner of the lambs for 30 days will be eligible for a payment only on that portion of the weight produced during his ownership.

Each applicant will be required to make an accounting of the number of head and pounds of animals purchased and sold. His payment will be made on the pounds gained while he owned the lambs. Payments to producers who buy unshorn lambs and later shear them will be subject to a downward adjustment in any shorn wool incentive payment they apply for. The downward adjustment will be the

amount of the lambs payment that the previous owner was eligible to receive.

THREE FAITHS' MEETING

EUGENE — Women of three faiths will gather Thursday to observe Brotherhood Week here with their annual interfaith fellowship tea.

Held each February, the event usually attracts several hundred women. Chairmen representing the three major faiths are Mrs. Wayne Stauffer, Protestant; Mrs. Morton Saks, Jewish; and Mrs. Richard Sherris, Catholic.

Insurance Women's Group Organized Here

At the organizational meeting of the Insurance Women's Assn., held this week at Carl's Haven, the following officers were elected: Louella Tennent, president; Zeld Black, vice president; Shirley Lowery, secretary; Pat Larson, treasurer; and board member, Gladys Foley.

Mrs. Eva M. Brower, Portland, state organizational chairman, was present.

The first official meeting of the newly-formed club will be March 11 at the home of Pat Larson. The

club will continue to meet on the second Monday of each month.

DIES ON JOB

PORTLAND — Gustav Lachenmeier, 68, was found dead Monday afternoon of natural causes at his work on the new Madison High School here.

He was the father of Rudy Lachenmeier, widely known Oregon fishing and hunting commentator and writer. The widow, three sons and a daughter survive.

PURRY BUSINESS



"Whatever you do, don't hit the wife or it'll be too bad for you!"

FROM NINE TO FIVE

By Jo Fischer



I don't like the tone of your letters! Is this the way to write to a customer who's owed you money for years?

make a meal in minutes!

ENJOY COKE WITH MEALS! THESE SPECIALS ARE ALL SPEEDY-EASY...

GET ALL THE FIXIN'S AT YOUR GROCER'S NOW!



Pizza Pie a la Mode—Top packaged or frozen pizza pie with your choice of zesty "extras." You might offer anchovies, slivers of spicy luncheon meat, tiny cooked shrimps, sautéed mushroom slices or green pepper and onion slices sautéed in oil. Just remember—nothing beats a Coke with pizza!

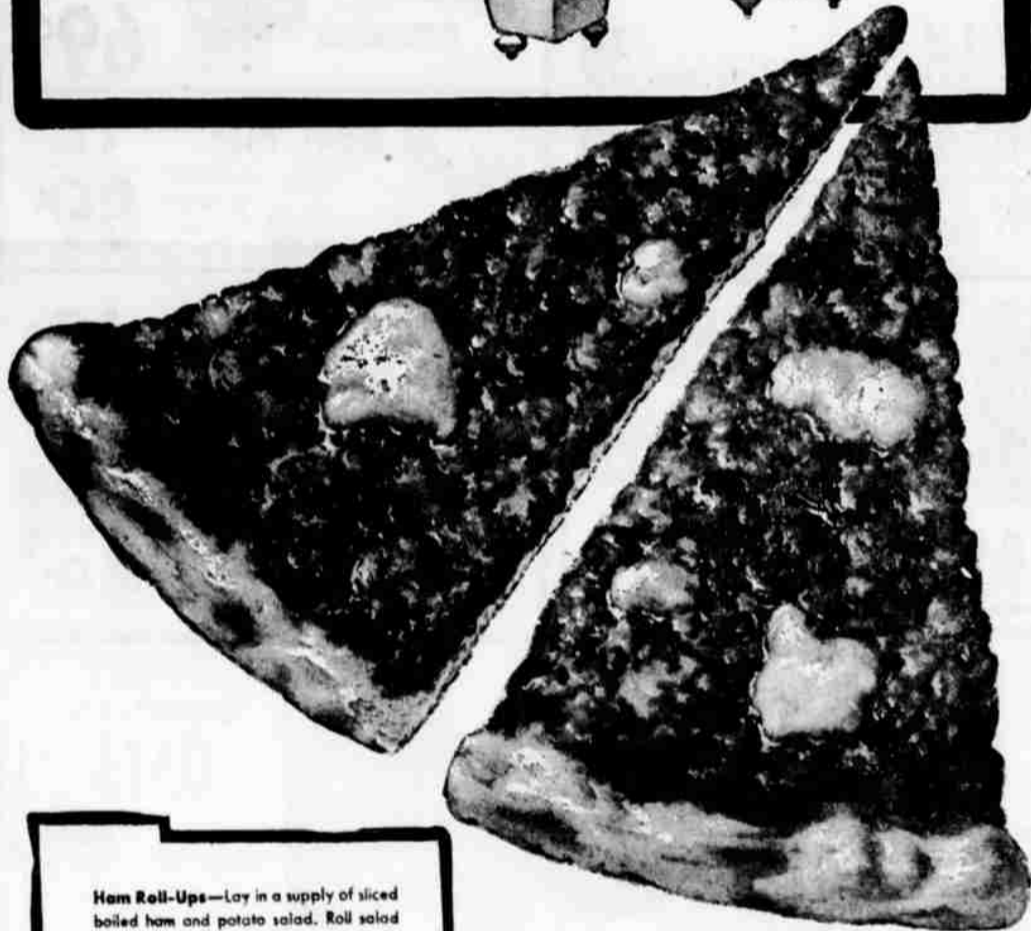

Ham Roll-Ups—Lay in a supply of sliced boiled ham and potato salad. Roll salad in the ham slices, fasten with toothpicks. Brush the roll-ups lightly with mustard and broil. Hot and tasty extra-good with ice-cold Coca-Cola!

Speedy Spaghetti—Add "old country" flavor to packaged spaghetti dinners! Pop 1 teaspoon of garlic salt into water with the spaghetti. Follow package directions for sauce and serve by the platterful with plenty of Coke!

To do a meal a flavor-favor... put Coke on the table! Its one-and-only taste brightens every bite of food. Add Coke to your menu today! Enjoy Coke with meals... a regular-size bottle of Coke contains fewer calories than half a grapefruit!

"Coke" is a registered trade-mark. Copyright 1957 The Coca-Cola Company.



Bring home the Coke!

Bottled under authority of The Coca-Cola Company by

THE COCA-COLA BOTTLING COMPANY OF ROSEBURG

Fish Story

ACROSS

- 1 Large pelagic fish
- 9 Hearinglike fish
- 13 Counter tendency
- 14 Ancient Irish capital
- 15 Be at white fishing
- 16 Youth
- 17 Fish sauce
- 18 Request
- 19 Oyster
- 20 Ordinary language
- 21 Golf term
- 22 Wile
- 23 Ocean vessel
- 24 Pastora
- 26 Genus of maples
- 31 Fishing boat
- 32 Do this with your catch
- 33 Sea (Fr.)
- 34 Cotton fabric
- 35 Otherwise
- 36 Some fishermen become this when they lose a big one
- 38 Property item
- 39 Onager
- 40 Paid notices in a newspaper
- 41 Lake fish
- 44 Depot (ab.)
- 45 Hop's kiln
- 48 Athens
- 49 Perched
- 50 Operatic solo
- 51 Fruit skin
- 52 Conditioner
- 54 Royal Italian family name
- 55 Pilchards

DOWN

- 1 Range
- 2 Meadows
- 3 Luxuriate in warmth
- 4 High card
- 5 Court (ab.)
- 6 Lubricator
- 7 Highway
- 8 Finish
- 9 Begins
- 10 Nimbus
- 11 Greek god
- 12 Cyprinoid fish
- 13 Sand
- 14 Entreat
- 15 Through
- 16 Go by aircraft
- 17 Light
- 18 Froster
- 19 Fiddling
- 20 Roman
- 26 Musical quality
- 27 Lampreys
- 28 Demolish
- 29 Let it stand
- 30 Low haunts
- 31 Whip
- 32 Worm
- 33 Building front
- 34 Feminine appellation
- 35 Perfume
- 41 Peel
- 42 Ancient
- 43 Greek city
- 44 Lease
- 45 Girl's name
- 46 Forefather
- 47 Russian
- 48 news agency
- 49 Streets (ab.)
- 50 Blackbird
- 51 Fish (var.)

Answer to Previous Puzzle

