

### Hospital News

#### Mercy Hospital

**Admitted**  
**Surgery:** Mrs. Wayne Metzger, Camas Valley.  
**Medical:** Lela Weaver, Myrtle Creek; Keith Kimball, Winston; Mrs. Oliver Shields, Mrs. William Dickson, Mrs. Almetta Rickert, Roseburg.

**Discharged**  
 Mrs. Billie Priest, Anna Venza, Sutherland; James Watson, Oakland; Herbert Hogan, Winchester; Laury Harvey, Sherri Ann Adamski, Mrs. Donald Freeman, Roseburg.

#### Douglas Community Hospital

**Admitted**  
**Surgery:** Roland Huffman, Tiller; Mrs. D. D. Kennerly, Winston.  
**Medical:** Ralph Morstedt, Stanley, N.D.; Mrs. Jimmy McAllister, Winston; Mrs. Dewey Madison, Roseburg.

**Discharged**  
 Mrs. Ralph Bitner and baby, Karen Denise; Mrs. Henry Penstein and baby, Donald Williams; Mrs. R. H. C. Wood, Carl Erickson, Harry Baird, Mrs. Robert Lammert, Mrs. Paul Stewart, Roseburg; Charles Lewis, Umpqua; Roy Osborne, Myrtle Creek.

### Vital Statistics

#### Divorce Decrees

**KOKOS** — Kenneth from Blanche E. Kokos.  
**HAYS** — Joan from Raymond F. Hays. Plaintiff awarded custody of minor child and \$30 per month support.  
**HASH** — George A. from Laura L. Hash.  
**PRESTON** — Mark from Doris Preston.  
**HALL** — James L. from Minerva Hall.  
**HUFFMAN** — Ralph from Sandra Huffman. Maiden name of Sandra Collins restored to defendant.  
**ROGGE** — Mildred V. from Gerhard Rogge. Property settlement ratified.

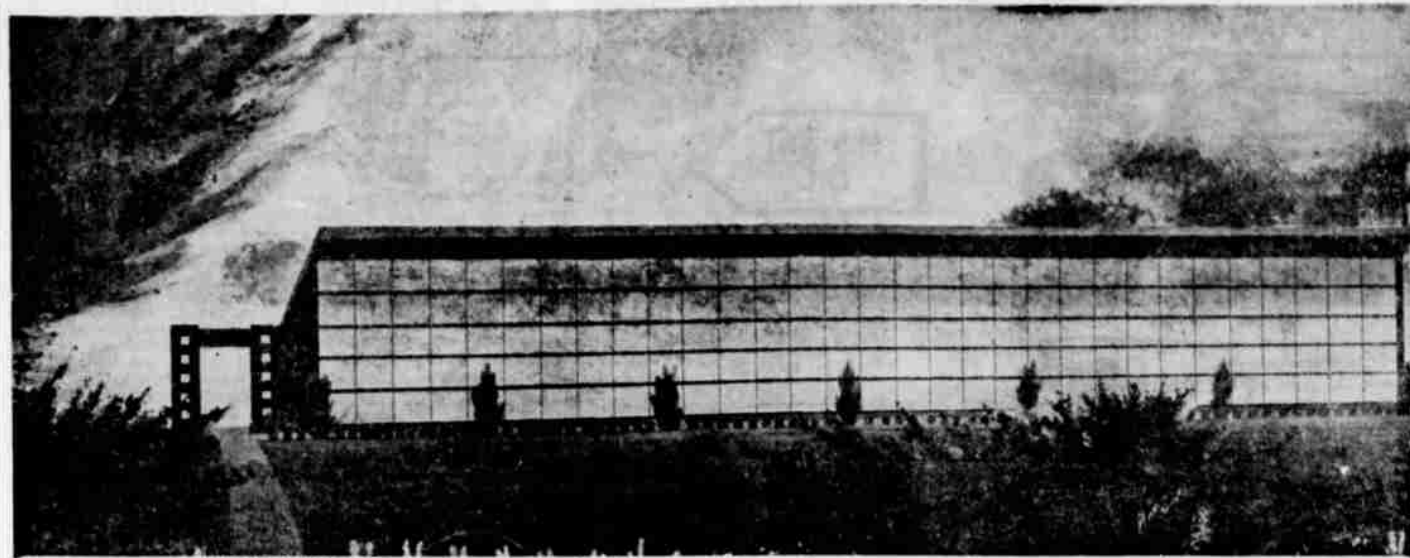

**MAUSOLEUM**—Construction is scheduled to start this month on a mausoleum in the Roseburg Memorial Gardens. Cost of the building, which will have a marble front and flagstone ends, will be approximately \$20,000, Robert A. Dudley, president of Roseburg Memorial Gardens Inc., land firm, Garden Sanctuaries Inc. Completion date is set for Memorial Day. The building will be constructed on the southeast corner of the 18-acre park.

### Social Security Man Returns From Vacation

Social Security representative C. Fenton Ford was in Roseburg today for the first time since returning from an extended vacation in California and New Mexico.

He will be in Roseburg at the City Hall council chambers each Tuesday in the future. Today, Ford called attention to those dealing with payrolls that Social Security taxes increased Jan. 1 one-half of 1 per cent. This will make the withholding tax now 2 1/4 per cent on the employee. A like amount will be taken from the employer, making the Social Security tax amount to 4 1/2 per cent on wages up to a maximum of \$4,200 from each employer for each employee. Ford's head office is in Eugene.

### Jay-C-Ettes To Discuss Mothers March On Polio

The Mothers March on Polio will be the topic of discussion for the regular meeting of the Jay-C-Ettes Wednesday evening. The meeting is scheduled at the home of Mrs. William Allen, 1662 W. Catherine Ave. Co-hostesses will be Mrs. Dean Hostetter and Mrs. Art Wilson.

### NUTRITION CONFERENCE

**CORVALLIS** — Oregon State College will be the scene of the 13th annual Animal Nutrition Conference Feb. 7-8. The college and the Oregon Feed and Seed Dealers Assn. sponsor the meeting.

### HEADS JACKSON BAR

**MEDFORD** — The Jackson County Bar Assn. has chosen as its new president Medford attorney G. W. Kellington.

### Circuit Court

#### Orders

Lawrence J. and Irene B. McGrath vs. Floyd and Estella Powell. Plaintiffs awarded decree of sum of \$6,400 plus interest and attorney's fees.  
 T. G. Lathrop vs. Elizabeth E. Neilson. Dismissed with prejudice to plaintiff.

### STILL SHORT OF MONEY

**CROSWELL, Mich.** — Jeweler Harold Nebamer has been waiting patiently for the owner to pick up a clock that was left 20 years ago for repairs.

A man walked into the store here and asked the amount of the bill.  
 The jeweler said it was \$2.49.  
 "I'm a little short of money now, but I'll be back next week," the man said, and left.

### U. S. Natl. Bank Shows Year's Natl. Resources Gain

Deposits of \$21,680,085.05 in the Roseburg branch of the United States National Bank were shown in the year-end report of the statewide banking system, according to H. E. Schmeer, Roseburg manager.  
 Loans and discounts totaled \$7,957,495.75 for the local branch, Schmeer said.  
 The statewide system's total resources stood at \$337,926,885, a 12-month gain of \$28,800,000, according to E. C. Sammons, bank president. Deposits in the system totaled more than 784 million dollars, and loans and discounts stood at \$861,346,654, an increase of better than 13 million dollars.

### Clown Show Set Wednesday Night

Earl Shipley of the National School Assemblies, a Los Angeles, Calif., organization, will present a clown show at Central Junior High School Wednesday at 8 p.m.

The show is being sponsored by the Rose School PTA as a money raising project. The money will be used to buy a piano for the school.  
 Elementary school children will be admitted free if they are accompanied by their parents.

Earl Shipley has been a circus clown for approximately 36 years with leading circuses. He wrote an article, for a theatrical publication, comparing present day clowns with clowns of the past.

In recent years he has produced clown acts and bands and appeared in department stores where he staged children's shows in toy departments.

### Missionaries To Speak At Four Square Church

The Rev. and Mrs. Edwin Gurney, missionaries in the Central American republic of Honduras, will speak at the Four Square Gospel Church, 152 Rifle Range Rd., Roseburg at 7:45 p.m. Tuesday.  
 The Rev. and Mrs. Gurney are in the United States on furlough from their assignment at Tegucigalpa, Honduras, and will discuss their missionary activities there.

### Home Extension Units Representatives To Meet

Representatives from Douglas County home extension units will gather Friday in room 223 of the courthouse for an exhibit planning conference, according to Miss Helen Chandler, county home extension agent.

Dwight Fairbanks, information specialist at Oregon State College, will conduct the meeting, which will be held from 10:30 a.m. to 3 p.m. Purpose of the conference is to give the representatives information concerning exhibits for the annual Homemakers Festival, which will be held in Roseburg in May, Miss Chandler said.

### Elkton Saddle Club Sets Dance For Polio Benefit

The Elkton Saddle Club is sponsoring a polio benefit dance at the Kellogg Grange Hall Jan. 12 as part of March of Dimes activities. The benefit is open to everyone. Refreshments will be served.

● PEOPLE DO READ SPOT ADS

That is what you are reading now.

THIS IS THE BIG M FOR 1957

Styling from dream-cars

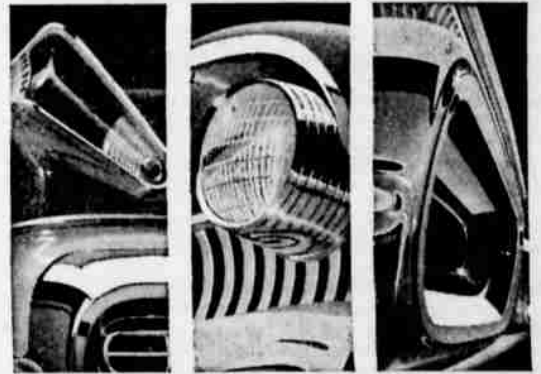

**BOLD, IMAGINATIVE LINES**—Here is the first dream car you can own—the first car you can buy with Dream-Car Design. You see the dramatic difference everywhere you look: in the V-angle tail-lights (left), in the bold front styling (center), in the massive grace of Jet-Flo bumpers.

size from expensive cars



**FAR BIGGER IN EVERY IMPORTANT DIMENSION**—This year Mercury has grown bigger in every important dimension. Far more move-around comfort. For example, there's more headroom, more leg room, more shoulder room, more hip room.

action from sports cars



**WIDEST RANGE AND CHOICE OF POWER IN MERCURY HISTORY**—A 290-hp TURBOCHARGER V-8 engine is optional on all models. In the Montclair series the standard engine is a 255-hp Safety-Surge V-8 with a Power-Booster Fan that saves horsepower other cars waste. A 255-hp Safety-Surge V-8 is standard in the Monterey series. A special M-335 engine (335-hp) is available at extra cost in Monterey models equipped with standard transmissions.



price just above small cars

Never before has so much bigness and luxury cost so little. For this is the biggest Mercury you've ever seen. And although Mercury has moved up to a new size class, it has stayed in the same popular price class. It represents the biggest size increase—and the biggest value increase—in the industry.  
 And Mercury introduces features you can't buy at any price in other cars.  
 Mercury's new Dream-Car Design is Mercury's alone. It is sleek, daring, clean-cut—makes other cars look plump and old-fashioned. Mercury's exclusive Floating

Ride is the finest combination of bump-smothering features ever put between you and the road.  
 And you can get features like Keyboard Control—the most advanced automatic transmission control on any car. A power seat that "remembers" your favorite driving position at a touch of a dial. And Quadri-Beam headlamps for a better pattern of illumination.  
 Check the low price tags in our showroom. You'll find you can get a new Big M for little more down—or per month—than for the lowest price cars. And what a lot more you get!

**THE BIG M**

44-1084-1000 COMPART 6 1/2 100000 A MERCURY MERCUY'S NEW CLIMATE-MASTOR COMBINES AIR CONDITIONING AND HEATING IN ONE LOW-COST SYSTEM!

STRAIGHT OUT OF TOMORROW **MERCURY for '57** with DREAM-CAR DESIGN

**SI DILLARD MOTOR CO.**

404 S. E. Stephens



**Mary Dumler—helping you is her business.** When you call your telephone business office, you talk to a Service Representative like Mary Dumler. And you've undoubtedly noticed how fast and courteously she handles your business. Mary Dumler, like every "Service Rep", was chosen with great care. She enjoys helping others. She's alert and has a pleasing personality. Before she ever answered a call or met a customer, she got special training.

Even after she took over a service desk, her training continued for a year or two. This has helped her give good, fast service—and capably handle any questions about orders or billing or the dozens of other things customers call about. In one way Mary Dumler's story is that of every telephone man and woman. It shows the kind of people we hire and the continuing training they receive—to help them build careers for themselves and do a good job for you.

Working together to serve you better

The men and women of **Pacific Telephone** in Roseburg  
 Your business office, 915 S.E. Mosher Ave., OR 97401