Hospital News

Douglas Community Hospital
Admitted

Surgery: Julian McCord, Glide; Donald Frear, Roseburg.

Medical: Mrs. Chris White, Geraldine Bedwell, Dillard; Gordon Hinshaw, Darlene Fry, Glide; Mrs. Jack Watson, Tiller; Mrs. Lee Fenney, Winston; Mrs. William Parker, Sutherlin; Mrs. Rolly Sullivan, Myrtle Creek; Mrs. Marvin Wright, Oakland; Mrs. Paul Stewart, Mrs. Charles Jordan, Mrs. Alvin Anderson, John Osborne, Mrs. Roger Moore, Roseburg.

Surgery: Adrian Wonser, Sutherlin; Mrs. Harold Moreno, Mrs. Carl Roselund, Leonard Read, Mrs. Arthur Antonen, Roseburg.

Medical: Mrs. Joseph Denney, Winchester; Richard Phillips, Winston, Robert Wilde, Myrtle Creek; Mrs. Jack Mathis, Sandra Spinney, John Carte, Elwyn Church, Stephen Diaz, Bess West, Phyllis Fugate, Dayton Diaz, Mrs. Paul Urben, Mrs. Leonard Knudsen, Mrs. Gerald Bliss, Douglas Speedie, Mrs. Ordie Carr, Terry Bartlett, Henry Eaton Kathryn Trolard, Ralph Hutchinson, William Parker, Mrs. Arthur Nelson, Colleen Catchpole, Roseburg.

Discharged

Gordon Hinshaw, Darlene Fry, Glide; Tony Green, Tommy Neal, Mrs. Newell Howard, Winston; Mrs. Jack Watson, Tiller; Mrs. Lawrence Gillett, Mrs. Marvin Wright, Oakland; Sandra Hinch, Brockway; Patricia Wilson, Camas Valley; Mary Hesseigesser, Sutherlin; Mrs. Chris White, Dillard; Mrs. Antonia Diaz, Dayton Diaz, Stephen Diaz, Mrs. Paul Stewart, Robert Davis, Mrs. Alvin Anderson, Mrs. Charles Jordan, Barbara Hoover, Terry Bartlett, Mrs. Ellsworth Tilton, Mrs. Lawrence Fredlund, Lynne Erickson, Mrs. Roger Moore, Mrs. Alfred Artman, Mrs. Minnie Allen, Edward Pollock, Mrs. Floyd Welker, Richard Hoover, John Compton, Mrs. Dale Beckham, Eugene Legg, Raymond Lange, John Osborne, Mrs. Jack Dean, Ray Haren, Tony Diaz, Dwaine Rue, Mrs. Donald Frear, Mrs. Rollan Hodge, Roseburg.

Byron Wong, Thomas Evans, Sutherlin; Helen Howell, Dillard; James Smith, Winston; Mrs. Roger Moore, Carl Gregory, William Cardiff, Mrs. Clarence Martin, Elaine Mundt, Mrs. Eldon Patterson, Mrs. Vernon Jantz, Timothy Bardin, Mrs. Clifford Smith, Roseburg.

Mercy Hospital
Admitted

Surgery: Mrs. Frank Leighton, Myrtle Creek; Mrs. Harry Worthylobe, Winston; Rudolph Degner, Roseburg.

Medical: William Hall, Winston; Frank Lincoln, Roger Schrimpf, John Ogle, Mrs. Grace Schofield, Roseburg.

Admitted

Surgery: Raymond Kauffamn, Mrs. Kenneth Hopkins, Richard Fowler, Perry Fowler, Oakland; Mrs. Clyde Kinyon, Debra Perreault, Roseburg.

Medical: Cleo Wilson, Myrtle Creek; Mrs. Russell Worthley, Winchester; Mrs. Robert Kuchler, Mrs. Bill Riley, Mrs. Tom Yates, Sutherlin; Mrs. Floyd Rawdon, Danny Lee Johannes, Mrs. George Monroe, Winston; Fanny Cannon, Mrs. Russell Beesley, Oakland; Timothy Rust, Tenmile; Raymond Johansen, Louis Larsen, Mrs. Raymond Pack, Roseburg.

Discharged

Mrs. Gary Coats and baby son, Dale Edward, Dillard; Mrs. Burton Holt, Myrtle Creek; Mrs. Jack Flint and baby daughter, Cynthia Joy; Mrs. Robert Kuchler, Loyle Norris, Sutherlin; Mrs. Harry Worthylobe, Mrs. Floyd Rawdon, Winston; Guy Metcalf, Glide; Fanny Cannon, Oakland, Russell Worthley, Winchester; Mrs. Leona McMillin, Ross Hutchinson, Mrs. George Hinsdale, Joseph Pinard, Mrs. John Miner, Mrs. Frederick Newton and baby son, Gary Robert; Mrs. Frank Tognetti and baby daughter, Diane Joy; Mrs. Louis Thurber, Mrs. Elbert Heindenreich, Roger Schrimpf, Mrs. Frank Johnson and baby son, Bruce Gregory; Mrs. Frank Lincoln, John Ogle, Weldon Stone, Vickie Hatcher, Roseburg.

Mrs. Ona Liles, Mrs. Joe Scallon and baby daughter, Linda Jo; Mrs. Ray Wittrock and baby son, Loren Louis; Mrs. Robert Martin, Mrs. Donald Young, Lois Lee, Willis Smith, Mrs. Mary Seabourn, Guy Pennell, all Roseburg.

Flight Around World Begun By Schoolmarm

PHOENIX, Ariz. (AP) — Headed for a long, slow look at the world, a schoolmarm from California takes off for the wide plains of Texas today on a flight that will eventually take her around the globe.

Miss Jan Wood, a 34-year-old physical education teacher from Reseda, Calif., flew in for the first overnight stop of her 30,000-mile sightseeing tour.

Accompanied only by her dog, Cindy, Miss Wood plans to stay at private homes instead of hotels so she can "get to know people of the countries I'm going to see."

Her tiny Cessna will be shipped across the oceans. She expects to be gone about 11 months and has budgeted $7,000 for the trip.

Teen-Age Auto Thefts Epidemic In Louisville

LOUISVILLE, Ky. (AP)—Stealing automobiles has reached the "fad" stage among Louisville teen-agers.

So said police chief Carl Heustis as he called Louisville "the worst city this size in the nation" for car thefts.

He said car thefts by juveniles more than doubled last year—from 380 the year before to 845.

In the first two months of this year, auto thefts have jumped another 125 per cent over those months last year.

BOAT UPSET DROWNS 5

LA PLATA, Md. (AP)—A motorboat speeding over the windchopped waters of the Potomac River Saturday suddenly flipped over, throwing seven persons into the water. Five drowned.

The sheriff's office said the boat was traveling so fast in the rough water the bottom was ripped open.

Governor Says Alabama's Law Will Be Observed

BIRMINGHAM, Ala. (AP) — Gov. James E. Folsom has pledged to do everything in his power to maintain order at the Unviversity of Alabama campus, scene of a series of riots earlier this month after the admission of a Negro student.

Folsom said he had made the pledge to the school's president, Dr. O. C. Carmichael, at a breakfast meeting with the educator in Tuscaloosa.

Autherine Lucy, the school's first Negro student, was driven from the campus by a furious mob Feb. 6. Trustees barred her from classes as a safety measure that night.

The governor's promise to Carmichael came only three days before a hearing in U. S. District Court here on her plea for an order requiring the university to readmit her without delay.

Folsom declined to say whether he will call out the National Guard if Miss Lucy goes back to the university and rioting occurs again.

But he said, "We want to protect the lives of the students at the university and to do that we must maintain law and order. That's what I'm going to go all out to do — protect the students."

"The State of Alabama is not going to submit to mob rule under any circumstances . . . The orderly processes of law will be observed."

West Coast Airliner Crash-Lands In Storm

(Continued from Page One)

bad. Neither of the wings dug in. The ship came in on its belly."

L. Dean Welch, 27, of Seattle, a passenger, said the plane apparently overshot the runway in attempting to land at the Pullman-Moscow Airport. This was a regular landing on its flight from Idaho Falls, Idaho, to Spokane.

"The plane made a swing to come back in for a landing when she hit a small hill or knoll in a field, just east of the airport," Welch said.

"We hit, bounced and slid about 200 yards. The plane crew handled everything beautifully. Nobody had time to get hysterical."

Minor injuries were suffered by Miss Lorraine Langdon, Twin Falls, Idaho, nose injury; Mrs. Arzella Watt, Richland, Wash., back injury; A. R. Klein, Boise, Idaho, copilot, head cuts, and Herschell Smith, Walla Walla, Wash. Smith remained in a Moscow hospital for observation.

A group of invesigators, including company and government officials, arrived Monday to probe the mishap.

The crash landing was West Coast's first accident involving injuries since it began operations in 1946. In that period the company has flown 1,200,000 passengers nearly 174,000,000 miles.

Pictures Barred With Plane

Moscow, Idaho (AP) — A press photographer's camera was confiscated Sunday night by a police officer who said pictures were not permitted of a West Coast Airlines plane crash.

Editor Louis Boas and photographer Al Barackman of the Moscow Daily Idahonian said they were ordered to give up the camera to a Pullman city policeman "on authority of the State Patrol and the Civil Aeronautics Administration".

But Wilson Gillis, a CAA official at Spokane, and Sgt. L. M. Giles, who is in charge of the Pullman patrol office, said they have no such authority and gave no such orders.

Misunderstanding Claimed

"There seems to have been some misunderstanding," said Sgt. Giles.

Police Chief Archie Campbell of Pullman blamed the incident on "a misunderstanding in the confusion".

Thomas Crosen, a vice president of West Coast, said "there was a misunderstanding. We had no desire to prevent pictures. We didn't want anyone to touch the plane. That's all."

Boas said the exposed negatives were removed from the camera before the camera was confiscated. Campbell said the camera "has been cleaned up and everything and is available to the paper at Pullman now."

FOR YOUTH CENTER

All persons interested in forming a youth center to serve central Douglas County are invited to attend a meeting scheduled for Monday at 8 p.m. at the North Roseburg Sanitary District office at the corner of Vine and Alameda streets. The meeting will be open to the public, according to Del McKay of Roseburg, one of the organizers of the project. Among the subjects to be discussed will be the possibility of opening the center at a temporary location, McKay said.

DANCE HELD

An invitational dance and talent show was given in the Masonic Hall in Glendale recently. The hall was decorated with small tables covered with gay luncheon cloths and flowers. A large crowd participated in the event. Ray Cox acted as master of ceremonies.

PAID ADVERTISEMENT

People 60 to 80

We Have a Letter We'd Like to Send You...

. . . but we don't want to send it without your permission!

It will tell you how you can apply for a $1,000 life insurance policy to help take care of final expenses without burdening your family.

And you can handle the entire transaction by mail — with OLD AMERICAN of KANSAS CITY. No obligation. No one will call!

You can give us permission to send this free information by simply mailing a postcard or letter (giving age) to Old American Ins. Co., 3 W. 9th, Dept. L236B Kansas City, Mo.

Campaign Fund Limit May Be Upped

Congress To Receive Bill To Boost Backing In Political Contests

WASHINGTON (AP)—A new elections bill which would permit individual senatorial candidates and their backers to spend from $100,000 up to a maximum of $1,910,000 in their campaigns may be introduced in the Senate this week.

Sen. Lyndon B. Johnson of Texas, the Democratic leader, told reporters he has "every reason to believe we will have complete and wholehearted cooperation" from members of both parties in support of the new bill.

In its present form the bill would raise the present elections law limitation of $10,000 personal expenditures by a senatorial candidate to 30 cents per vote cast in the last previous election, with a minimum ceiling of $100,000.

In New York state, the maximum on the former basis would be $1,910,000. That would cover all committee expenditures in behalf of the candidate as well as those he personally authorized. In states where the 30-cent-a-vote ratio added up to a smaller amount, $100,000 still could be spent in a campaign for a six-year office which pays $22,500 yearly.

House Figure Boosted

House members, who are paid the same amount, would be permitted to spend at least $25,000, or more if figured on the basis of 30 cents a vote, in their general election campaigns. They now are limited to $2,500 in personally authorized outlays.

All expenditures for candidates in excess of $100 would have to be reported to the House, Senate and Federal District Court in the candidate's home area.

The bill would not apply to primaries. State laws limiting expenditures to smaller amounts would have priority over the proposed new federal law.

Party Limits Also Upped

The bill also would raise the present three-million-dollar limit imposed on the Democratic and Republican national committees to 20 cents per vote for the highest vote cast in any of the preceding three presidential elections.

On the basis of the 1952 vote, this would permit an expenditure of $12,310,000 for each major presidential candidate. But this would have to include not only the national committees but all citizens groups and other committees which might be set up for a candidate.

Johnson previously disclosed the bill would provide for federal tax exemptions for the first $100 political contribution made by any taxpayer.

It also would permit television and radio networks to give free and equal time to federal office candidates whose party polled at least 4 per cent of the popular vote in the previous election or who could present petitions signed by voters representing 1 per cent of that total.

Gaye Thompson Chosen To Post By Homemakers

A Roseburg High School junior, Gaye Thompson, has been named vice president in charge of public relations for Oregon's Future Homemakers of America, composed of more than 4,000 girls taking home economics classes in senior and junior high schools.

Oregon has FHA chapters in 103 high schools.

Miss Thompson was named to the state post at the group's 11th annual meeting Saturday at Oregon State College. More than 360 girls from every section of the state attended.

As vice president for public relations, Miss Thompson will help direct state program and activity planning for the coming year. She will also help conduct next year's state meeting at OSC.

The 18-year-old student has had five years of homemaking work in junior and senior high school. She is treasurer of the local FHA chapter this year.

She has also been active in 4-H club work and has been on the high school honor roll the past two years.

NEIGHBORS CLUB MEETS

The Hi-Neighbor Club of the Neighborhood of Christ Church met Thursday evening at the church with 15 members present. Topic for the day was by Alma Lou Stubbert on the heart. The ladies decided their project would be to buy a new coffee urn for the church.

Following the meeting lunch was served by Mabel Vroman and Mrs. Edith Gerard.

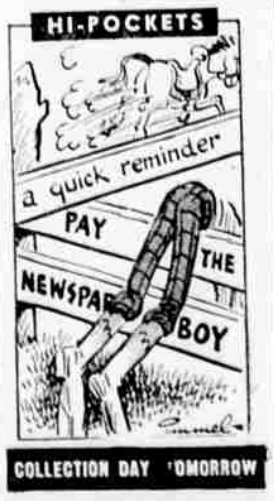

Symphony Shows Splendid Quality In Sunday Concert

By LAURA OLSON
Staff Writer, News-Review

The ever-increasing power and depth of the Roseburg Symphony Orchestra were aptly displayed before more than 200 persons attending a Sunday afternoon midwinter concert in Central Junior High School.

The major offering by the orchestra was a tribute to composer Wolfgang Amadeus Mozart — the "Concerto No. 4 in E Flat for Horn." Featured soloist was R. Glen Garrett, French horn player and orchestra member. Garrett displayed obvious mastery of his instrument and the clarion tones of his French horn were compelling.

The Mozart selection found the orchestra backing the soloist with precision and assurance. Garrett, it was learned, was recovering from a severe case of flu. The young artist appeared in no way handicapped by his illness.

Sunday's program opened with the melodius and bright overture to "The Barber of Seville" by Rossini. Here the brisk climax was highlighted by orchestral teamwork under the direction of Wendell Johnson. The Mozart number followed.

A modern piece, "A Somerset Rhapsody" by the late Gustav Holst opened the program, following intermission. Four folk melodies were interwoven in the number.

Mantovani's "Poem to the Moon" concluded the regular concert program. Here, as earlier in the concert, the string section's growing power was vibrantly evident.

Two encore selections were presented. "Wayfaring Stranger," which featured Garrett in a solo part, and the melodious "Irish Jig."

Miss Josie McBee Dies In Seattle

Miss Josie McBee, 81, former resident of Brockway, died suddenly at her home in Seattle, Wash.

She was born Sept. 8, 1874, at Winston, the daughter of John and Lucy McBee, pioneers of that community. She had made her home at Brockway until seven years ago, when she moved to Seattle.

Surviving are a brother, Sherman McBee of Brockway; a sister, Miss Addie McBee of Seattle; a niece, Mrs. Ruth Stobie of Roseburg, and two nephews, Donald and Darrell Barker, both of Brockway.

Funeral services will be held in the chapel of Long and Orr Mortuary Thursday at 2 p.m., with the Rev. Karl Faulkner of the Glide Baptist Church, officiating.

Concluding services and interment will follow in the Civil Bend Cemetery.

James Gurney Passes Sunday

James Martin Gurney, 78, lifelong resident of the Roseburg vicinity, died Feb. 26 in a local hospital.

He was born Oct. 29, 1877, in Reston, to pioneer parents, Volney and Jane Fisher Gurney. He had been engaged in the farming industry until his retirement a number of years ago.

He was preceded in death by his wife, Josephine, in 1943. His residence was in Reston at the time of his death.

Surviving are three sons: Maynard and Walter Gurney, both of Reston, and Ned Gurney of San Francisco; five daughters: Mrs. Jep (Neva) Culbertson of Portland; Mrs. Merle (Bluebelle) Weaver, Mrs. Hubert (May) Willis, Mrs. Archie (Wanda) Willis and Mrs. Roy (Dorothy) Willis, all of Reston; two sisters: Mrs. Arthur (Rowena) Snyder of Myrtle Point, and Mrs. Lulu Baldwin of Wenatchee, Wash.; 37 grandchildren and eight great-grandchildren.

Funeral services will be held in The Chapel of the Roses Thursday, March 1, at 2 p.m. Interment will follow in the Tenmile Cemetery.

Surplus School Students Present Dillard Problem

Several methods for housing the surplus students anticipated in schools in Dillard's District 116 are being considered, according to Supt. William Bromley.

Among the proposals are: (1) Leaving the seventh grades in the same buildings where they are now sixth graders; (2) using the south building at Dillard for grade seven and eight; (3) double-shifting in the high school, and (4) dividing cafeterias to create additional classrooms.

The superintendent said it would be necessary to double-shift first, second and third graders at Dillard, "and possibly fourth graders."

Budget Job Slated

Work on the school budget in Dillard's District 116 will soon get underway. Preliminary work has been completed by the school administrators.

Jim Ritchey Jr. will be a new budget board member. He replaces C. C. Fosback, whose term expired last year. Rounding out the board will be Andy Jacoby, Herb Northcraft, Norman Slack and Charles McCord and the district's school board members.

CRASH MINUS DEATH

MOSCOW, Idaho (AP) — Fifteen persons aboard a West Coast Airlines DC3 escaped serious injury Saturday night as the plane crash-landed in the midst of a snowstorm.

The plane landed on a hill, about three miles northeast of the Moscow-Pullman airport.

Riddle Anemia Victim Helped By Transfusions

For two years Mrs. Nora McCurry of Riddle knew what it meant to rely on blood transfusions and the willingness of neighbors and friends to supply the blood necessary for these transfusions.

Mrs. McCurry suffered with a kidney disease which brought on pernicious anemia. The 25 blood transfusions which Mrs. McCurry received during the last six months of her life were necessary since blood transfusions are the only known relief in pernicious anemia cases. Mrs. McCurry passed away Jan. 21, 1956.

Mr. McCurry has expressed the gratitude of the family to the Red Cross for the blood which was received without charge, except for administrative fee. He related that the family was involved in an automobile accident a few years ago in an area where there was no Red Cross blood bank and that it was necessary for them to pay for the blood received at that time. He stated that it was a great relief during this emergency when such a tremendous amount of blood was necessary, to be in an area where the hospitals were serviced by the Red Cross; otherwise the expense would have been prohibitive.

Mrs. McCurry had a negative type blood which made a good source of supply a most important factor. "We will always be grateful to the Red Cross and to friends and neighbors who donated blood in Mrs. McCurry's behalf," he said.

The Red Cross Bloodmobile will be in Douglas County for two days this week, beginning at Myrtle Creek Tuesday, at the High school cafeteria from 3 to 7 p.m., where members of the Beta Xi Chapter, Beta Sigma Phi, will act as volunteer workers, assisted by ladies of Eastern Star setting up the canteen service and Girl Scouts providing home-made cookies.

Wednesday, the bloodmobile will go to Sutherlin at the Rebekah Hall from 3 to 7 p.m. The Fair Oaks Grange is setting up the operation in Sutherlin.

Dr. Rollin Falk Guest Speaker At PTA Meeting

Dr. Rollin Falk of Forest Glen Hospital in Canyonville, spoke about the Salk polio vaccine program and answered questions at the meeting of the Canyonville PTA held Thursday evening at the school.

Dr. Falk discussed the advisability of securing the shots before spring, the availability of the shots and their effect on children and answered many questions involved. The school drama department, under direction of Mrs. Anne Royal, presented two monologues as another feature of the program.

Refreshments were served at the conclusion of the meeting which was presided over by Mrs. Harold Johnson, president.

Vital Statistics

Marriage Licenses Issued

TURNER-WILSON — Ralph J. Turner, Winston, and Phyllis I Wilson, Roseburg.

McCLELLAN-BONNER — Rayford W. McClellan and Mary E. Bonner, both of Oakland.

PICKENS-HELLICKER — Grant W. Pickens and Joyce K. Hellicker, both of Roseburg.

SWEARINGEN - JACOBS — Charles M. Swearingen and Ruth G. Jacobs, both of Drain.

PATTON-LANDER — Frank M. Patton and Sonia L. Lander, both of Roseburg.

Divorce Granted

ROBISON — William E. from Celestia L. Robison. Defendant divested of right to real property in Coos County.

Divorce Suits Filed

LEE — Ollie vs. Jay John Lee. Married April 23, 1955, at Stevenson, Wash. Cruel and inhuman treatment charged. plaintiff seeks restoration of maiden name, Yarbrough.

CHRISTENBERRY — Marilyn vs. Jesse F. Chrisenberry. Married Feb. 14, 1955, at Roseburg. Cruel and inhuman treatment charged.

WEISS — Cora vs. Gerhardt Weiss. Married May 17, 1952, at Vancouver, Wash. Cruel and inhuman treatment charged. Plaintiff seeks award of pickup truck, car, trailer house, TV set.

FLOCH — Evelyn E. vs. William Loren Floch. Married Aug. 8, 1952, at Reno, Nev. Cruel and inhuman treatment charged. Plaintiff seeks custody of two children, $80 per month for their support, real property, household furnishings; would agree to award of car to defendant.

Cross-Complaint

FOWLER — Ann M. vs. Lawrence E. Fowler. Defendant seeks custody of three children, title to real property.

Glendale Home Scene Of Altar Society Meet

The Altar Society of the Glendale Holy Family Catholic Church met recently at the home of Mrs. Nellie Suthe. The meeting was opened and closed with prayer.

Following the meeting a mardi gras costume party was held. Mrs. Mary Martin, dressed as a skunk, won first prize. The second prize went to Mrs. Pat Doyle, wearing a clown's costume. Mrs. Pat Doyle and Mrs. Mary Grace won first prize on an olive and toothpick game.

The hostess served refreshments to those present.

Glendale School Will Get Semi-public Phone

At a recent meeting of the Glendale School Board it was decided that a semi-public phone will be installed in the hall at the high school so that participants in evening events at the school may call their parents, when necessary. The action followed a request made at the last PTA meeting.

Future Farmers At Roseburg High To Hear Stults

A well-known Roseburg attorney with a background of farming will be the featured speaker tonight at the Roseburg High School Future Farmers of America parent-son banquet.

He is District Attorney Robert Stults, who is an American Farmer, the highest degree in the FFA. Stults had a dairy herd near Tillamook and was a farmer before entering the law field.

The annual banquet will be held at 6:30 tonight at the Community building at the fairgrounds, according to Homer Grow, advisor of the club since it started in 1929. The banquet will culminate the local activities that were held during National FFA Week. Joe Sand, president of the club, will preside at the affair.

The local chapter has 38 members. Officers are: Joe Sand, president; Terry Raddatz, vice president; Gary Conn, secretary; Allen Madson, treasurer, and Roger Rhodes, reporter.

The members participate in group shows of livestock and crops at the county fair, contribute to drives at the high school, hold judging contests and enter the Pacific International and state livestock contests, Grow said.

Church Assailed In Alabama's Racial Turmoil

NEW ORLEANS (AP) — An Orleans Parish County School Board member who is pledged to maintain racial segregation has accused Roman Catholic institutions of perhaps "unwittingly aligning themselves with sinister forces."

Emile A. Wagner Jr. made the assertion Saturday after a nonsegregated interracial meeting at Loyola of the South, a Catholic university. Hulan E. Jack, Negro president of New York City's borrough of Manhattan, shared the speakers' platform with Archbishop Joseph Francis Rummel.

Wagner, a Catholic and Loyola alumnus, said in a statement criticizing the university that "certain institutions and agencies in their zeal to foist racial integration upon an unwilling and intellectually sincere majority may be unwittingly aligning themselves with sinister forces which are working to bring about . . . . the destruction of the democratic way of life."

Rummel, in his speech, had similar charges to make of segrega- said they may be "doing the work of those striving to introduce the principles of atheism and infidelity and the principles of communism in the United States."

TO MEET

Camas Valley Grange 521, will hold their social meeting on Tuesday at 8 p.m.

'56 MERCURY

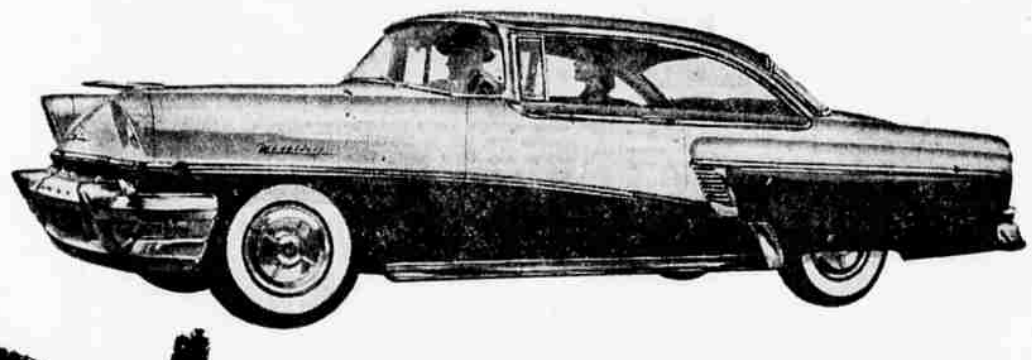

Drive-away Sale!

In one door and out the other! And it's your money we're saving! Mercury dealers all over the West are selling new '56's so fast that we've all banded together for a great regional DRIVE-AWAY SALE! Every new Mercury gets a complete inspection and "beauty treatment" before delivery. But our volume is so great that we can toss the Blue Book aside and give you a fantastic trade-in on your old car! No matter what car you are now driving, chances are it will more than cover the down payment. You can drive the highest-styled car in the medium price field for only a dollar or so more per week than many models of the "low-priced 3." It's practically "Factory-to-you"! Come look 'em over—hear our deal—don't forget that Mercury has had the highest resale record in its price field for 4 straight years! Let's talk right now!

SI DILLARD MOTOR CO.
N. Stephens and Douglas Streets