

More Comfort Wearing FALSE TEETH

Here is a pleasant way to overcome loose plate discomfort. PASTENTIL, an improved powder, applied on upper and lower plates holds them firmer so that they feel more comfortable. No gummy, sticky, pasty taste or feeling. It's alkaline (neutral), does not sour. Check "false teeth" today at any drug counter.

Patronize News-Review Advertisers

Community News Items

Move Here — Mr. and Mrs. Don O'Neill and children, Terri and Pat, have moved from Portland to Roseburg. They reside at 1823 W. Esperanza Court. O'Neill is the regional director of the Oregon Chest.

Band Visitor — Bob Bevans arrived Thursday from Bend to spend several days with his sister, Mrs. R. T. Heese. Bevans, a former Roseburg resident, was recently discharged after four years of army service.

To Brookings — Jim King left Tuesday for Brookings to visit the Jack King family.

Visit in Myrtle Point — Mr. and Mrs. Gale Sallee and family visited recently in Myrtle Point with Mr. and Mrs. Glen Whelden.

Go To Eugene — Going to Eugene recently to visit at the home of Mr. and Mrs. Earl Ritter were Mr. and Mrs. Leighton Hill.

Visit Briefly — Visiting for a short time recently at the home of Mr. and Mrs. Louis Berny were Mr. and Mrs. Paul Bosshardt from Eugene.

From Grants Pass — Miss Carol Robertson was a weekend visitor at the Millard Robertson home and also visited with Miss Nell Taylor while here. Miss Robertson is attending school in Grants Pass.

Back From Grants Pass — Mrs. Ethel Kluyer, who has been visiting in Grants Pass with Mr. and Mrs. Martin Brooks, returned home Sunday with Mrs. W. L. Wands, who went down from Roseburg to bring her home.

Visit For Weekend — Mr. and Mrs. Milo Davis from McMinnville were weekend visitors at the home of the former's parents, Mr. and Mrs. A. E. Davis. They will also visit Davis' brother-in-law and sister, Mr. and Mrs. C. V. Montgomery.

House Guest — Miss Carol Jean Thornton from Eugene was a weekend visitor at the Frank D. Morgan home. She was the guest of Miss Jo Ann Morgan. The two girls were classmates in Eugene when the Morgans lived there a few years ago.

From Summer Lake — Mr. and Mrs. Sidney Harris from Summer Lake arrived last week to visit their son-in-law and daughter, Mr. and Mrs. John Loosley, and to see their new granddaughter, Harris returned to Summer Lake and Mrs. Harris is remaining in Roseburg for a while to assist in the care of the new baby.

Pandleton Visitors — Mr. and Mrs. Harold Ingram and Mrs. A. J. Geddes were dinner guests recently at the A. E. Newby home at Dixonville. Ingram, who has a furniture store in Pandleton, and Mrs. Ingram have been in San Francisco attending the furniture mart. Mrs. Newby is Mr. Ingram's mother and Mrs. Ingram is the daughter of Mrs. Geddes.

RADIO and TV

Radio and television programs listed below are furnished by the respective stations. This newspaper is not responsible for variations from the programs as listed.

KRXL
1240 KC

Remaining Hours Today

- 2:00—Kraft News
- 2:05—Story Time
- 3:00—Edna Fisher
- 3:45—Twice-Tell—MBS
- 4:00—Pulton Lewis—MBS
- 4:15—Frank Hemingway—MBS
- 4:30—Here's The Answer—MBS
- 4:45—Sam Hayes—MBS
- 5:00—Bob and Ray—MBS
- 5:25—Les Paul and Mary Ford—MBS
- 5:35—Bill Brundage—MBS
- 5:45—Bill Brundage—MBS
- 6:00—Pulton Lewis—MBS
- 6:05—Gabriel Heatter—MBS
- 6:15—Star Time
- 6:30—Bob Grant News—MBS
- 6:45—Sam Hayes—MBS
- 6:55—Music
- 7:00—Sports Spotlight
- 7:15—In the House Room
- 7:30—Coca Kid
- 8:00—Pulton Lewis—MBS
- 8:15—Laguer's Weather
- 8:30—Les Paul and Mary Ford—MBS
- 8:45—City Editor—MBS
- 9:00—News—MBS
- 9:15—Harry Wagner—MBS
- 9:30—Music
- 9:35—Richard M. Nixon—MBS
- 9:50—Cassidy's—MBS
- 10:00—Party Line
- 10:30—Tomorrow's Headlines
- 11:00—Party Line
- 11:30—Sign Off

TUESDAY, FEBRUARY 14, 1956

- 6:00—Sign Off
- 6:05—Harry's Bye-Bye
- 6:30—County Agent
- 6:45—Weather Report
- 6:55—Market Room
- 7:00—Frank Hemingway—MBS
- 7:15—Breakfast News—MBS
- 7:45—Local News
- 8:00—Chiff Enig—MBS
- 8:15—Music
- 8:30—News—MBS
- 8:35—Haven of Rest—MBS
- 8:50—Kraft News—MBS
- 9:05—Kraft Hollywood—MBS
- 9:15—Music
- 9:25—McKay News
- 9:30—Blackwood Brothers
- 9:35—Ladies' Choice
- 9:45—Let's Look at the Weather
- 10:00—News—MBS
- 10:15—Tello Test—MBS
- 10:30—Dale W. De
- 10:55—Stork Club
- 11:00—Time Test—MBS
- 11:15—Kraft News—MBS
- 11:30—Green For a Day—MBS
- 11:35—Hoving Reporter
- 12:15—Midday News
- 12:30—Great Your Neighbor
- 12:45—Market Reports
- 12:50—Sports Lineup
- 12:55—Music
- 1:00—Music
- 1:15—Town Crier
- 2:00—Billboard
- 2:05—Kraft News—MBS
- 2:10—Story Time—MBS
- 2:25—Behind the Story—MBS
- 2:45—Pulton Lewis—MBS
- 3:00—Pulton Lewis—MBS
- 3:15—Laguer's Weather
- 3:30—Music
- 3:35—Strictly Instrumental
- 3:50—John Steele—MBS
- 4:00—News—MBS
- 4:15—Patin Bureau Exchange
- 4:30—Music
- 4:35—Five Minute Final—MBS
- 4:50—Emergency Agent—MBS
- 5:00—Party Line
- 5:15—Tomorrow's Headlines
- 5:30—Party Line
- 5:55—Sign Off

KRNR
1490 KC

Remaining Hours Today

- 2:00—Women's News Desk—CBS
- 2:10—Mating 1956
- 4:30—The Christophers
- 4:45—Magic Garden
- 5:00—Ed R. Murrow, News—CBS
- 5:15—My Son Jeep—CBS
- 5:30—Teresa Sports Final—CBS
- 5:45—Frank Goss, News—CBS
- 6:05—Bulletin Board of Air
- 6:30—Hometown Digest
- 6:45—Lowell Thomas—CBS
- 6:50—Dinner Music
- 6:40—World of Sports
- 6:55—Robert Trout, News—CBS
- 7:00—Godfrey Talbot; Beauty—CBS
- 7:20—Musical Interlude
- 7:35—Jack Carson Show—CBS
- 7:40—Charles Collingwood, News—CBS
- 7:55—Curt Massey Show—CBS
- 8:10—Johnny Dollar—CBS
- 8:45—Bing Crosby—CBS
- 9:00—News and Analysis—CBS
- 9:30—Amos 'N' Andy Music Hall—CBS
- 9:20—Lincoln Day Address—V.P. Nixon
- 9:30—CBS
- 10:00—News Summary
- 10:05—Platter Parade
- 10:30—News Nitecap
- 11:00—Sign Off

TUESDAY, FEBRUARY 14, 1956

- 6:00—Coffee Club Capers
- 6:30—News & Coffee Club
- 6:45—Way of Life
- 7:00—Morning Melodies
- 7:30—Frank Goss, News—CBS
- 7:45—Harry Bahitt—CBS
- 8:00—Music on Record
- 8:15—In the Groove
- 8:25—Northwest Highlights
- 8:30—Make Up Your Mind—CBS
- 8:45—Way Farther
- 9:00—Wendy Warren & News—CBS
- 9:15—Woman's View
- 9:30—Deien Train—CBS
- 9:45—Our Gal Sunday—CBS
- 10:00—Man About Town
- 10:15—Ma Perkins—CBS
- 10:30—Young Dr. Malone—CBS
- 10:45—Guiding Light—CBS
- 11:00—Second Step, Burman—CBS
- 11:15—Aunt Mary—CBS
- 11:30—Nova Drank—CBS
- 11:45—Aunt Jessie—CBS
- 12:00—World News
- 12:15—Man on the Street
- 12:30—Honey Party—CBS
- 1:00—Arthur Godfrey—CBS
- 1:20—Musical Interlude
- 1:40—Let's Look at the Weather
- 2:45—Guest Star
- 3:00—Women's News Desk—CBS
- 3:15—Maitine Lee
- 4:00—Western Music
- 4:15—Country Style U.S.A.
- 4:30—Musical Fashions
- 4:45—Story Time
- 5:00—Ed R. Murrow, News—CBS
- 5:15—My Son Jeep—CBS
- 5:30—Teresa Sports Final—CBS
- 5:45—Frank Goss, News—CBS
- 5:55—Bulletin Board of Air
- 6:00—Music on Record
- 6:15—Lowell Thomas—CBS
- 6:30—Dinner Music
- 6:40—World of Sports
- 6:55—Robert Trout, News—CBS
- 7:00—Suspense—CBS
- 7:30—Music on Record
- 8:00—Competition in Basketball
- 8:30—Musical Interlude
- 8:35—Amos 'N' Andy Music Hall—CBS
- 10:00—World News Summary
- 10:05—Platter Parade
- 10:30—News Nitecap
- 11:00—Sign Off

KOIN - TV

CHANNEL 6, PORTLAND

TUESDAY, FEBRUARY 14, 1956

- 6:30—Panorama Pacific
- 6:35—Mr. Weather Man
- 6:40—Panorama Pacific
- 6:45—It's Fun To Reduce
- 6:50—Valiant Lady
- 6:55—Love of Life
- 7:00—Search for Tomorrow
- 7:05—Guiding Light
- 7:10—Armchair Theatre
- 7:15—Long Story
- 7:20—Robert Q. Lewis
- 7:25—Art Linkletter Houseparty
- 7:30—Valley Town
- 7:35—Bob Crosby Show
- 7:40—Brighter Day
- 7:45—Secret Storm
- 7:50—On Your Account
- 7:55—Koin Kitchen
- 8:00—Mr. Weatherman
- 8:05—Sportscenter
- 8:10—News Parade
- 8:15—Doug Edwards
- 8:20—Name That Tune
- 8:25—64,000 Question
- 8:30—Trust Your Wife?
- 8:35—Phil Silvers Show
- 8:40—Navy Log
- 8:45—Carson Time
- 8:50—Ted Dinning Hour
- 8:55—Mr. Weatherman
- 9:00—Sportscenter
- 9:05—News Parade
- 9:10—64,000 Question
- 9:15—Name That Tune
- 9:20—64,000 Question
- 9:25—Trust Your Wife?
- 9:30—Phil Silvers Show
- 9:35—Navy Log
- 9:40—The Whistler
- 9:45—Red Skelton Show
- 9:50—64,000 Question
- 9:55—City Desk
- 10:00—Meet Millie
- 10:05—Shouttime on Six

KBES - TV

CHANNEL 4, MEDFORD

MONDAY, FEBRUARY 13, 1956

- 11:50—Devotions
- 12:00—Matinee
- 1:00—Garden Home & Farm
- 1:15—Secret Storm
- 1:30—Afternoon Theater
- 2:45—Val Knight Camera
- 3:00—Feminine Fancies
- 3:30—Western Theater
- 4:30—Uncle Roy Show
- 5:00—Pinky Lee
- 5:30—Howdy Doodie
- 6:00—TV Question Box
- 6:15—News
- 6:25—Weather
- 6:30—Adventures in Literature
- 7:00—Studio One
- 8:00—Burns and Allen
- 8:30—Big Boy
- 9:00—I Love Lucy
- 9:30—December Bride
- 10:00—Drive-In Theater
- 10:30—Lawrence Wolk
- 11:00—Lincoln Day Address by VP Rich.
- 12:00—News and Sign Off

KVAL - TV

CHANNEL 13, EUGENE

MONDAY, FEBRUARY 13, 1956

- 2:00—Stop, Look & Listen
- 2:15—It's Fun To Reduce
- 2:30—Feather Your Nest—NBC
- 3:00—Matinee
- 4:15—Modern Romances—NBC
- 4:30—Guest Book
- 5:00—Big Roundup
- 5:45—The News
- 5:50—Sports Headlines
- 5:55—Weather Report
- 6:00—The Road to Adventure
- 6:15—Little Rascals
- 6:30—Eddy Arnold Time
- 7:00—Horsing Around
- 7:30—Search for Adventure
- 8:00—Stars of the Grand Ole Opry
- 8:30—Hodge 714
- 8:50—Secret File, USA
- 9:30—Walter Montgomery—NBC
- 10:30—The Hunter
- 11:00—Special Features

—KEYES—

950 k.c.

News at 25 minutes past every hour and music from 7-8 a.m. to 3-4 p.m.

Movie Showtime

MOVIE SHOWTIME BETTY
MONDAY, FEBRUARY 13
INTERTITLE Complete Show
Nancy 7:00, 9:15; "The Trouble With Harry" 7:30, 9:30.
STAR THEATRE—Closed Until Thursday
STAR THEATRE—"Boys in Prison" 8:37, 10:27; "Killer Bait" 9:34

TUESDAY, FEBRUARY 14
SAME SCHEDULE AS ABOVE

Elmo Smith Appointed To National Committee

SALEM — Gov. Elmo Smith has been appointed here to the nine-member highway committee of the National Governors' Conference.

Smith, who succeeds the late Gov. Patterson on the committee, was appointed by Gov. Arthur B. Langlie of Washington, chairman of the Governors' Conference.

Gov. Smith has been chairman of the Oregon state Senate's Highway Committee in 1949 and 1951, in which he played an important role in obtaining passage of the state's 72 million dollar highway bond construction program.

He also is a member of the highway policy committee for the 11 Western states.

Smith is the only Western governor on the national committee.

While on this committee, Patterson worked for the new federal highway program that now is before Congress.

TRI-CITY Drive-In Theatres

Tonight and Tuesday

"THE SEVEN LITTLE FOYS"

Bob Hope
Milly Vitale

PLUS

"THE END OF THE AFFAIR"

Deborah Kerr
Van Johnson
John Mills

SHOW TIMES

First Feature 6:00 & 9:50
Second Feature 8:00

Benetta THEATRE
Winston OS. 9-8844

Tuesday and Wednesday

Fernando Lomas, Ariene Dahl and Patricia Medina in "SANGAREE" plus "BLACK EAGLE", starring William Bishop, Virginia Patten, Gordon Jones and James Bell.

Ends Tonight

"Come Back, Little Sheba" and Roy Rogers Feature.

Star

Last 2 Days!

William Bendix
IN
"Boys in Prison"

PLUS

Don DeFore
Lizabeth Scott
IN
"Killer Bait"

OR 3-3755

Starlite
Drive-In Theatres

Closed Mon-Tue-Wed

THURS!
A MAGNIFICENT
MOTION PICTURE!

Unforgettable!

CINEMA SCOPE

The
EGYPTIAN

in Technicolor

PLUS:

BETTY GRABLE & CONWY
MARSE & CHAMPION
JACK LEMMON
THREE FOR THE SHOW

Indian

Starts Wednesday!
3 YEARS IN THE MAKING!

The great love of Helen and Paris... great treachery of the wooden horse!

CINEMA SCOPE

Helen of Troy

In Color

ROSSANA PODESTA
JACK SERNAS

PATRONIZE NEWS-REVIEW ADVERTISEES

CHOOSE DUMONT TELEVISION AND YOU HAVE

DU MONT WIDE HORIZON Telesets

with the **ELECTRONIC CHAIN** of Superior Quality Features

for as little as **\$189.95**

Outperforms All Ordinary TV!

HERE'S WHAT YOU GET:

- YOU'LL GET HARD-TO-GET STATIONS BETTER THAN EVER!
- YOU'LL GET THE BEST RECEPTION AUTOMATICALLY!
- YOU'LL GET TV'S HIGHEST-FI SOUND!
- YOU'LL GET EXTRA YEARS OF TROUBLE-FREE SERVICE!

NOW... for the price of ordinary TV

339.95

See the new Dumont models now on display... with the new, handy side tuning.

FREE! CHANNEL 4 ANTENNA KIT with your purchase of any Dumont TV set

FREE! 90-DAY SERVICE POLICY with your purchase of any Dumont TV set

EASY TERMS CAN BE ARRANGED

KENT RADIO AND TV SERVICE

517 S. E. COSS Phone OR 3-3446

ELKS

CALENDAR OF EVENTS

Wednesday—Social Night
Thursday—Lodge Night
Friday—Old Time Dance
Saturday—Dance

Tickets now on sale for the Blue Barron Dance, February 17.

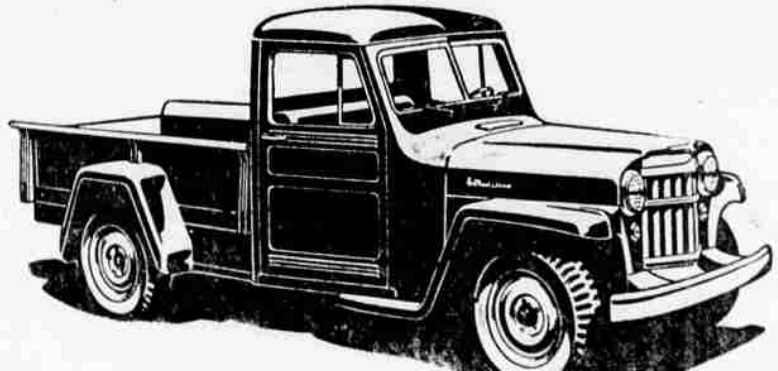

How the 'Jeep' truck makes your tough job easy!

<p>THE WORLD'S MOST USEFUL TRUCK</p> <p>Versatility. The 4-wheel drive 'Jeep' Truck does your tough jobs, regardless of road or weather conditions.</p>	<p>Selectivity. The 'Jeep' Truck shifts easily from conventional 2-wheel drive for normal highway driving into 4-wheel drive for tough going.</p>	<p>Traction. With the extra traction of 4-wheel drive, the 'Jeep' Truck climbs 60% grades, goes through mud, sand, snow or soft earth.</p>	<p>Maxing. The 'Jeep' Truck carries a payload 63% of its curb weight... up to 2100 pounds, including the driver.</p>
<p>Towing. With the extra traction of 4-wheel drive, it tows heavily loaded trailers, with special low gear ratios when needed.</p>	<p>Power. With power take-off, it also supplies mobile power for many types of equipment, such as welders, air compressors, generators.</p>	<p>Belt power. With power take-off, it is also a stationary power unit for many types of belt-driven machinery, such as hammermills.</p>	<p>LOWEST PRICED 4-WHEEL-DRIVE TRUCK</p> <p>Economy. The 'Jeep' Truck is America's lowest priced 4-wheel drive truck. Its extra ruggedness assures low upkeep and long life.</p>

4-WHEEL DRIVE **Jeep** TRUCK

WILLYS...world's largest makers of 4-wheel drive vehicles

Ask for a demonstration today!

RIVERSIDE MOTORS

988 N. E. STEPHENS Dial OR 3-7434

Roses Are Red, Violets Are Blue.
But Be Careful Of The Trouble With Harry
And Don't Let It Happen To You!

LAST 2 DAYS

ALFRED HITCHCOCK'S The Trouble with Harry

Edmond Gurney • John Forsythe • Shirley MacLaine • Midland Network

PLUS: THAT'S HARRY

CARTOON • NOVELTY • NEWS

Indian