Today and Tomorrow

CALENDAR OF EVENTS

TUESDAY — NOV. 8

Yoncalla Legion and Auxiliary at Gun Club.

Roseburg Rod and Gun Club to to meet.

Sutherline Lady Lions at Eagles Hall.

Evergreen Grange Hall, Helen Chandler to show European film at 8 p.m.

Xi Epsilon, BSP, to meet at the home of Mrs. Don Gum, Calkins Rd. Potluck supper. Members and husbands are urged to attend.

Roseburg GOC to meet.

Lady Golfers last brunch of season at 10 a.m. at Roseburg Country Club. Members asked to make reservations by calling the captain, Mrs. Byron Woodruff, at 3-6531.

Tillicum Bridge Club at home of Mrs. Lucille Chase.

Bertha Rebekahs to meet at Canyonville.

Happy Circle Sewing Club to meet at the home of Mrs. George Copeland at 1:30 a.m. for potluck dinner. Plans to be made for Christmas dinner.

Alpha Iota, BSP, to have model meeting at 8 p.m. at the home of Mrs. Harold Monighan.

Inter-Se Study Club at 1:15 p.m. at home of Mrs. E. S. Hall, Mrs. Frank Brown to have program.

Roseburg Rebekah Lodge 41 to meet at 8 p.m. at IOOF Hall. Initiation and second nomination of officers. Refreshment committee: Nona Thampson, La Verne Nickens, Grace Helvey and Bea Adams.

Fair Oaks HEC. Election of officers.

Badgeda Club, Daughters of the Nile, to have dessert supper and business meeting at 7:30 p.m. at the home of Mrs. M. C. Cassel, Kane St. Co-hostesses are Mrs. Oscar Birrit and Mrs. George Quine.

Bethany Chapter, BSA, to have pledge ceremony at home of Mrs. Gerry Moore, 1195 Harvard, at 6:30 p.m. Dinner to follow at the Wagon Wheel.

Sunshine Club at 1 p.m. at Elkton Christian Church.

Bridgeate Bridge group at 7:30 p.m. at Elks Temple. Open to all bridge players whether members of Elks or not.

Lady Golfers to tee off at 9 a.m. at club course.

Benton Auxiliary at 8 p.m. at Eagles Hall.

Roseburg Toastmasters Club at 6:30 p.m. dinner at Hotel Umpqua. Guests welcome.

Associated Volunteers card party from 7:30 to 9:30 p.m. in music room of recreation building at VA Hospital. All interested ladies are invited.

Sunshine Sewing Dance Club Supperers business at 8 p.m. at home of Winchester. Carley Reynolds in charge. For information, call Mrs. Leroy LaFon.

Sunshine Sewing Club at noon at Civic Room of Hotel Umpqua.

Umpqua Valley Genealogical Club at 10:30 a.m. at Calapooia Club House. Color decorating to be demonstrated by Mrs. Betty Early and Mrs. Evelyn Kronscher. Each lady to bring cake, decorator, potluck lunch.

Canyonville city election from 8 a.m. to 8 p.m. at city hall.

WEDNESDAY, NOV. 9

West Roseburg WCTU to meet at Free Methodist Church.

Sutherlin New Idea Club, home of Mrs. Lola Rose.

Tenmile TRO Club to have 12 noon meeting.

MNO Club, Riversdale to meet at 8 p.m. at the home of Mrs. Floyd Squier, Ridgewood. Auction to be held.

Sutherlin Grange to meet with Mr. and Mrs. Lloyd Cornish and Mr. and Mrs. Al Fonkin, hosts.

VFW meeting at Vets Memorial building at 8 p.m. Members and all eligible are invited.

Fair Oaks Lend-a-Hand Club at home of Mrs. Kay Moore.

Knitting Club at home of Cecille Tuthill.

Beta Eta Chapter, ESA, at home of Dolores Pohl with Janet Mullins and Kay Moore, co-hostesses. Topic, "China."

Riversdale Happy Hour Club at 2 p.m. at the home of Mrs. William Bromps. Plant and bulb exchange.

St. George's Episcopal Guild to meet at 12 noon at the parish hall, preceded by 11 a.m. holy communion. The luncheon is not potluck, however, mothers bringing small children are asked to bring a sack lunch for them. A nursery will be provided.

Yoncalla Town and Country Club to meet with Mrs. Harley Means.

Oregon Legion Auxiliary Sewing Club to meet at home of Muriel Madison in Kellogg for potluck dinner and work day.

Dillard PTO executive board to meet at 3:45 p.m. at school. Officers and chairmen are asked to be present.

Degree of Honor Protective Assn. meeting at 2 p.m. at Union Hall. Hostess is Mary Curtis.

Air Force Reserve, 1845 SE Stephens St., 8 p.m.

Site Club Fun Night at 8 p.m. at Roseburg temple.

VFW Auxiliary to have business meeting at Vets Memorial Hall, 8 p.m.

Roseburg Junior Woman's Club at clubhouse on Mosher.

Hartloff Squares square dance class at 8 p.m. at Preschere Barn with Chris Klein, caller.

Canyonville Lions Club dinner at the Methodist Church, meeting in community building.

Roseburg Senior High School open house from 7:30 to 9:30 p.m.

Winston Guy Ladies at home of Arlie Stokes to honor Florence Goodman.

All America is reading Godfrey's Own Story

Last week, thousands of news stands across the country sold out the Post carrying Godfrey's story. This week promises to be another record breaker as Godfrey tells you about his neglected youth.

You'll learn how he became Rolley Polley, earned for entertainer, all before he ever faced an audience. You'll want to know how he gave up his eight-to-six job in a foundrie, turn his devoted his free ratio job, and he land about his first night engage. He dared to accept the whole ultimate stage—and for Godfrey America—for the first time! Don't miss it. Get your copy of the Post today!

Out today—on all newsstands

4-H Club Leaders Will Be Honored

Honor and recognition to the 4-H leaders in central Douglas County will be accorded Wednesday in Roseburg.

The annual leaders' banquet will be held at the Hotel Umpqua, starting at 7:15 p.m. It is open to husbands and wives of leaders and guests.

Leaders' pins and certificates will be presented by Harold Schmeer. He will represent the U. S. National Bank which provides the recognition pieces throughout the state.

Special honors will be given the champion and reserve champion of the 1955 4-H style review at the Douglas County Fair. The girls, Margaret Price, Elkton, champion, and Thelma Wanlon, Elgarose, reserve, will receive oil portraits from the J. C. Penney Co. Bruce Elliott will make the presentations.

Other major items of business at the dinner include election of the officers and adoption of a leader program for 1956.

The leaders will receive greetings from Roseburg Chamber of Commerce Director Jack McGuire, President H. A. Jones, Camas Valley, will preside.

YOUNG MAN FINED

Clarence Dennis Penn, 20, Roseburg, was fined $75 in district court Monday after he pleaded guilty to reckless driving. Penn was arrested Saturday by state police. He was charged also with being in possession of liquor. Judge Warren A. Wimberly imposed a fine of $50 plus court costs, which was suspended.

LOGGING OPERATOR FINED

A $50 fine and $5 court costs were paid in district court by George Wilson charged with harvesting timber and operating power driven machinery without a permit. Wilson was cited after a complaint was filed by G. W. Evans of the State Forestry Dept.

Community News Items

Go To Portland — Mr. and Mrs. Bruce Briggs of this city have left for Portland to spend a few days attending to business.

Patch and Chat Club Meeting — The Patch and Chat Club will meet Tuesday at the home of Mrs. Gordon Ware on Newton Creek Road at 8 p.m.

Back From Portland — Mr. and Mrs. R. A. Briggs have returned to their home in Roseburg, following a 2 day stay in Portland attending to business and visiting.

Visits Parents — Kenneth Cook, of the U. S. Coast Guard at Seattle, spent the weekend in Roseburg visiting his parents, Mr. and Mrs. Chester Cook, on Marsters Street.

Move To Tillamook — Mr. and Mrs. Clay Cornett moved Saturday from Roseburg to Tillamook to make their home. Mr. Cornett is with the State Highway department.

Reported Doing Nicely — Richard Nyberg of Azalea, who underwent a serious eye opeation Saturday at Mercy Hospital, is reported to be getting along satisfactorily.

Visits Relatives — Mrs. Gene Shepard of Eureka, Calif., visited last week at the home of her parents, Mr. and Mrs. O. F. Riehman and brother, 1408 SE Thompson St.

From University — Miss Joan Phillips spent last weekend visiting her parents Mr. and Mrs. Keith Phillips, 645 S. Main St. Joan is attending the University of Oregon.

Spend Day In Eugene — Mr. and Mrs. Clarence Grubbe and Mrs. and Mrs. R. B. Reed of Roseburg spent Sunday in Eugene as guests of the former's brother-in-law and sister, Mr. and Mrs. H. Z. Christian.

Enjoying New Home — According to word received here, the Rev. and Mrs. Raymond Schaefer and two daughters are enjoying their new home in Portland, where they are residing at 8235 NW 71st Ave. The Rev. Mr. Schaefer was formerly pastor of the First Baptist Church in Roseburg.

Returns Home — Mrs. C. W. Clark has returned to her home in Roseburg, following a trip to Mountain Home, Idaho, to be there when her son, Lt. Charles Clark, arrived back from Japan, where he suffered a fractured back in a jet plane crash. He is able to be up as he is in a cast from the waist to the neck.

Leave For Florida — Mrs. Stanley B. Ridder and daughter, Sarah, left today for Jacksonville, Fla., to visit relatives, while Mr. Ridder, who is vice consul to Singapore and Manila, will remain here to visit his parents, Mr. and Mrs. S. L. Ridder, and brother, Robert P. Ridder, and family, until after the first of the year.

Working At Wands Home — John Atterbury of this city is doing carpentery work at the W. I. Wands home at Winston this week.

Here Over Weekend — Richard West, student at Southern Oregon College, returned to Ashland Sunday night, following the weekend visiting his father, George E. West, on Reservoir Avenue.

Return Here — Congressman and Mrs. Harris Ellsworth are back at their home in Laurelwood, following the weekend in Portland attending the Republican Western Conference.

Returns To Work — Marcus Brown, who has been treated for polio for the last couple of months and who is now able to be out on crutches, returned to his work Monday at Pacific Plywood.

Visitors Leave — Mr. and Mrs. C. W. Mulligen have returned to their home in Olympia, Wash., following a month's visit in Roseburg with their son-in-law and daughter, Mr. and Mrs. Robert A. Dudley, and family.

Goes To Colorado — Senator Paul Geddes of Roseburg went by plane to Denver Sunday and from there went to Colorado Springs to attend to business. He expects to be back in his office in Roseburg Thursday morning.

Return Here — Mr. and Mrs. Robert A. Dudley have returned here, following a business trip to Astoria. They entertained the employees of the Memorial Home there at the Seaside Par-Tee Club. Mr. Dudley is president of Memorial Gardens Inc.

Arrives Back In California — Kent Phillips, son of Mr. and Mrs. Keith Phillips, has arrived back in San Diego, following five months on the Eldorado at Formosa. He expects to arrive home on leave about Dec. 15 to spend the holidays visiting his parents.

Work On Toy Drive — Mr. and Mrs. Edwin Barnes and Mrs. Ethel Kluver spent Sunday working on the Eagles toy drive. Mrs. Barnes is one of the chairmen of this year's drive for collecting toys to be mended and repaired and given to children in needy homes at Christmas time.

Will Be On Program — Pamela Miller and Lynn Vincent of Roseburg both won prizes as a result of telephone calls from Red Reynolds TV program in Eugene and both girls will go to Eugene Friday to be on the Round-Up show at 5 p.m. and will receive their prizes at that time.

Visit Sunday — Mildred Willard, Catherine Alexander, Mollie Grishow, Dorothy Rickert and Bertina Miles, all of Portland, and Stella Soffman, Hermiston, who attended the institution of a new Emblem Club and installation of officers at Myrtle Creek Saturday night, spent Sunday in Roseburg visiting friends.

Auxiliary To Meet — Eagles Auxiliary will meet tonight at the hall. A silent auction will be held.

Visit Here — Elmer Cone and his mother, Mrs. Elva Cone, of Eugene were recent visitors in Roseburg. Mr. Cone, who works in a bank in Eugene, attended to business here, while his mother visited at the home of Mr. and Mrs. R. B. Reed.

Lamkas Return Home — Mr. and Mrs. Arthur Lamka and son, James, have returned to their home in Roseburg, following a week vacationing and visiting the former's parents, Mr. and Mrs. Arthur W. Lamka Sr., in Salem, and in Portland visiting Mrs. Lamka's parents, Mr. and Mrs. Altus Houser.

Returns From Montana — Attorney R. L. Whipple has returned to his home here, following a trip to Columbus, Mont., by plane, where he was called by the serious illness of his brother, Ralph Whipple, of Fishtail, Mont. He was accompanied by his brother and sister-in-law, Mr. and Mrs. E. G. Whipple of Drain, who remained at Columbus for another week.

Slightly Improved — According to word received here, Mrs. Charles Scofield (Harriet Booth) has shown a slight improvement the last few days at Tirpler General Hospital, where she is a polio patient. She was taken from the iron lung a minute every hour during the last week and this week will be placed for short periods on a rocking bed. Her parents, Mr. and Mrs. Harrie W. Booth, of Roseburg are remaining in Honolulu to care for the Scofields' small daughter, Judy.

Visit Here — Mr. and Mrs. Carl Anderson have left for their home in Brookings, following a visit in Roseburg with the latter's brother-in-law and sister, Mr. and Mrs. Keith Phillips, and family. They were enroute home from an extended trip to New York City, where they enjoyed the World Series and then went to Portsmouth, Va., to visit Mrs. Anderson's brother, Earl Olson, and family, formerly of Roseburg. They stopped at Niagra Falls and toured points of interest in Canada, after which they visited Mr. Anderson's relatives in Minnesota and Mrs. Anderson's relatives in Nebraska.

Visitor Leaves — Mrs. C. S. McElhinny has left for her home in Salem, following a visit here with her brother, Attorney R. L. Whipple, and family, and sister, Mrs. Ned Dixon, after which she went to Drain to visit her brother, Hugh Whipple, and then went on to her home in Salem.

Daughter Born — A daughter, Ramona, was born to Mrs. Ben G. Irving and the late Ben G. Irving at Sacred Heart Hospital in Eugene Saturday, Nov. 5. The baby is the granddaughter of Mr. and Mrs. Will Liesinger of Sutherlin and Col. and Mrs. Robert L. Irving of Salem, formerly of this city, and a great - granddaughter of Mrs. Benjamin Irving, Salem.

Called To Seattle — Mrs. A. F. Saar and two sons and daughter-in-law, Clifford M. Saar and Mr. and Mrs. Bernard Saar, of Roseburg left Monday night for Seattle to attend the funeral today of the former's eldest son, Walter, 46, who died Friday following a three-month illness. Mrs. A. F. Saar and Mr. and Mrs. Bernard Saar drove to Seattle last Friday upon receiving word of the critical illness of Walter Saar, who died before they reached there. They returned here the following day. Also going to Seattle Monday with the Roseburg group was Mrs. A. F. Saar's daughter, Mrs. Robert Lutz, of Placerville, Calif. Walter Saar leaves his widow and a son in Seattle.

★ Dodge of Destiny . . .
Born of Success . . .
Born for Success
'56 DODGE
BARCUS
Sales & Service
Your Dodge-Plymouth Dealer
N. Stephens or Garden Valley Road

GROW THIN
without dieting...
the Ayds way!

"Why be fat, when you can lose pounds easily with AYDS!" says Linda Christian

"AYDS proved best and safest in tests on 240 overweight women and men!" say doctors at a famous New England Medical Center. Taken as directed, this low-calorie candy, enriched with vitamins and minerals, curbs overeating! You automatically eat less. No "hunger pangs" either! The AYDS Plan is a proven, quick and easy way to reduce. You must lose weight with your first box ($2.98), or money refunded. GUARANTEED to work for you!

Take Ayds...first aid for overweight!

FULLERTON DRUGS
127 North Jackson
ORchard 3-7415

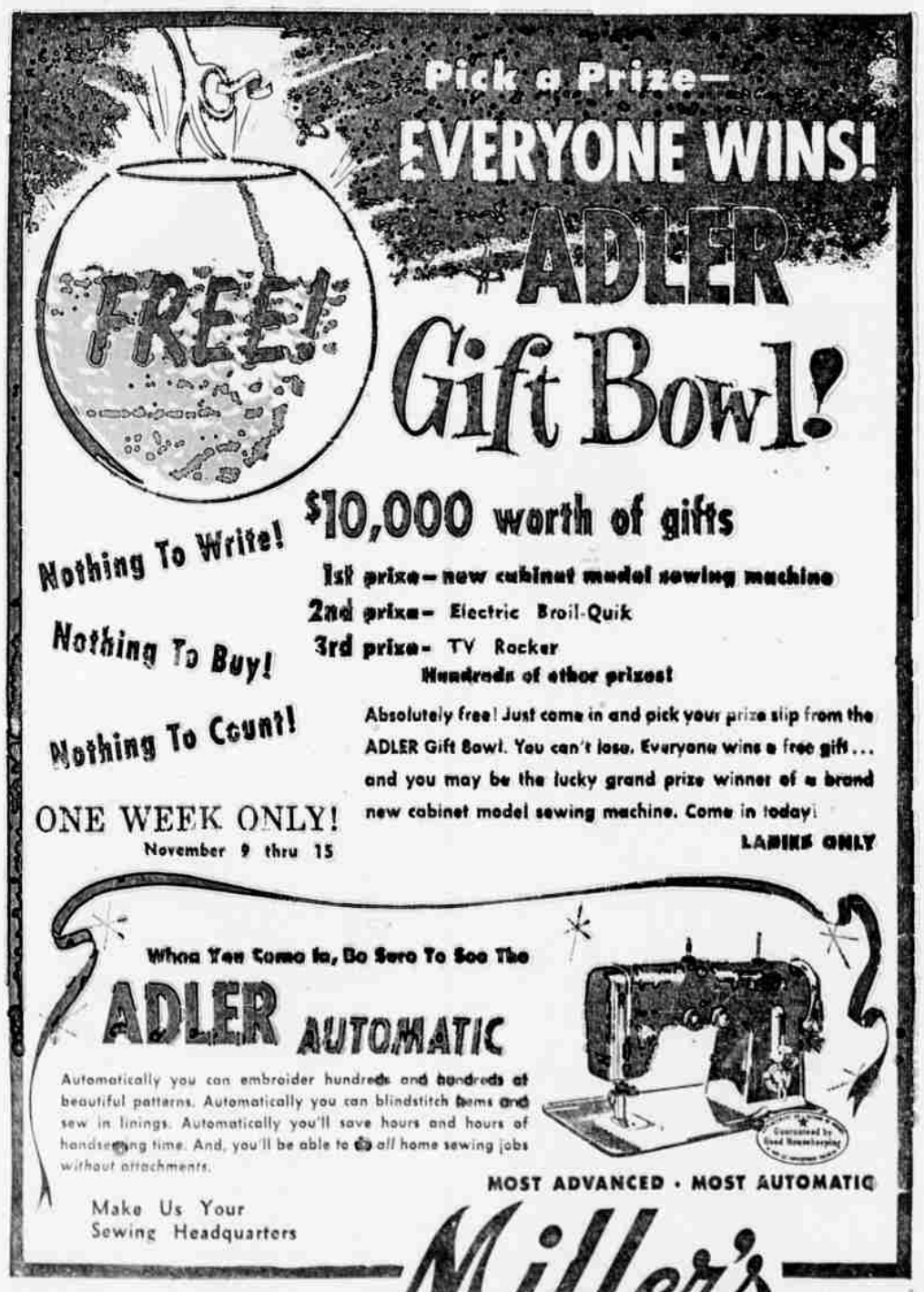

Miller's
VALUE DAY BUYS

REG. 7.95 "MIRACLE"
BED PILLOWS
100% Dacron Filled
★ Non-allergic ★ Stays fluffy-fresh
★ Extra resilient ★ Amazingly buoyant
★ Odorless ★ Restful sleep
★ Won't shed ★ Extra comfortable
★ Moth proof ★ Dustless
VALUE 3.99 DAY
DOWNSTAIRS STORE

COLUMBIA MINERVA
KNITTING WORSTED
4-Oz. skeins of 100% virgin wool in many colors. Regular 1.45 a skein.
VALUE 99c DAY
DOWNSTAIRS STORE

REG. 39c CANNON
WASH CLOTHS
While They Last
VALUE 19c DAY
DOWNSTAIRS STORE

SPECIAL VALUE
DISH CLOTH
REG. SIZE 6c EACH
DOWNSTAIRS STORE

● Egg Beaters ● Rolling Pins
● Garlic Press and Shredder
Values to 1.25
Your Choice 69c Each
DOWNSTAIRS STORE

LADIES' SCUFFS
A soft slipper for home or travel. Non-skid sole. Sizes S-M-L.
$1.00
HOSIERY DEPT - MAIN FLOOR

RESISTOL HATS
DISCONTINUING MEN'S RESISTOL HATS!
ALL $10 VALUES
Sizes 6⅞ to 7⅝
Men's Wear-Main Floor
$5