Rainiers Back In PCL First; Beavers Split

PACIFIC COAST LEAGUE

	W	L	Pct.	GB
Seattle	64	44	.593	
San Diego	63	46	.578	1½
Hollywood	56	51	.523	7½
Portland	52	49	.515	8½
Los Angeles	53	56	.486	11½
San Francisco	49	59	.454	15
Oakland	46	62	.426	18
Sacramento	46	62	.426	18

Sunday's Results

San Francisco 5-9, San Diego 1-5
Portland 9-8, Los Angeles 5-9
Seattle 4-3, Oakland 2-2
Hollywood 2-3, Sacrameno 1-4

Sourday's Resuls

Seattle 1, Oakland 0
Hollywood 5, Sacramento 3 (10 innings)
San Diego 9, San Francisco 4
Los Angeles 2, Portland 0

Seattle finally caught up with San Diego and once again the Rainiers are ruling the roost in the Pacific Coast League.

Booted out of the top spot May 24, the Rainiers took 66 days to overhaul the Padres, moving into the berth with Sunday's sweep of a twin bill at Oakland.

The Rainiers beat the Oaks, 4-2 and 3-2, while second division San Francisco was walloping San Diego 5-1 and 9-5. The combination moved the Rainiers 1½ games out in front.

John Oldham won his eighth, holding the Oaks to six hits in the first game. Vern Stephens scored three of Seattle's four runs with his fourth round-tripper. The Acorns broke a 27-inning scoreless streak with two tallies in the seventh.

The Rainiers opened the second game with a pair of runs in the first inning but the Acorns tied it in the fourth. The Seattle club put the winning run across in the seventh on three singles and an infield out.

Portland ended Los Angeles' five-game win streak with a 9-5 defeat of the Angels in the opener but were edged in the 9-8 second game.

The Angels' big Steve Bilko blasted two out of the park to boost his league-leading home run total to 26. His teammate, Bob Usher, also hit a homer in the opener.

In the nightcap, Portland blew a five-run lead as the Angels tied it in the fifth at 8-8 and went on to win on an error by Beaver third sacker Don Eggert in the seventh. Eggert bobbled a ground ball long enough to allow Wedie Winceniak to beat a throw to the plate with the winning run.

Ben Wade's three-hit pitching paced the Hollywood Stars to a 2-1 victory over the Sacramento Solons in the opener. But Sacramento's Jackie Tobin singled home the winning run in the 4-3 nightcap that stretched to 11 innings.

Moody Wins NW Singles Crown

TACOMA (AP) — Dick Moody of Santa Monica, Calif., won the Pacif ciNorthwest Men's singles championship Sunday in a gruelling 3½-hour, 5-set battle with top-seeded Franklin Johnson of San Diego.

Moody, seeded No. 2, took the first set 6-4, dropped the next two 9-11 and 2-6, and closed out the match with 12-10 and 6-2 victories.

Joan Johnson of Los Angeles won the women's singles title and a share of two other championships.

She defeated June Ann Fitzpatrick, San Francisco, 6-2, 7-9, 6-2, then teamed with Jeri Shephard, also of Los Angeles, to defeat Miss Fitzpatrick and Bonnie Kinney, 6-3, 6-3, in womens' doubles, and tied up with Johnson to oust Don Spensaas, Amarillo, Texas., and Miss Fitzpatrick, 6-1, 6-2, in mixed doubles.

OCEAN CAUGHT
CHINOOK SALMON
Charcoal Broiled
INDIAN ROOM
UMPQUA HOTEL
EVERY FRIDAY NIGHT!

Chicago Sox Win Seventh Straight To Slice Yankee Lead In AL To 1½

SUNDAYS BASEBALL
By THE ASSOCIATED PRESS

NATIONAL LEAGUE

	W	L	Pct.	GB
Brooklyn	62	27	.697	
Milwaukee	49	39	.557	12½
New York	45	43	.511	16½
X-Chicago	45	44	.506	17
X-St. Louis	40	44	.476	19½
Cincinnati	39	46	.459	21
X-Philadelphia	40	48	.455	21½
X-Pittsburgh	31	60	.341	32

X-Does not include Sunday's suspended games.

Sunday's Results

Brooklyn 6-8, Cincinnati 2-5
Milwaukee 8-3, New York 7-1
St. Louis 9, Pittsburgh 8 (12 innings) (St. Louis led 1-0 after 7½ innings of second game, suspended by Sunday curfew)
Philadelphia 12, Chicago 11 (10 innings) (Chicago led 5-4 in 6th inning of second game, suspended by Sunday curfew).

Saturday's Results

Brooklyn 5, Cincinnati 4
New York 8, Milwaukee 7
Philadelphia 5, Chicago 4
Pittsburgh 5, St. Louis 1

AMERICAN LEAGUE

	W	L	Pct.	GB
New York	56	33	.629	
Chicago	53	33	.616	1½
Cleveland	53	36	.596	3
Boston	50	39	.562	6
Detroit	45	41	.523	9½
Kansas City	36	51	.414	19
Washington	29	57	.337	25½
Baltimore	26	58	.310	27½

Sunday's Results

Detroit 6, New York 5 (10 innings)
Boston 6-5, Cleveland 0-6
Chicago 3-5, Baltimore 2-4
Washington 4, Kansas City 0

Saturday's Results

Detroit 6-2, New York 3-1
Chicago 4, Baltimore 3
Cleveland 4, Boston 1
Washington 8, Kansas City 7

By THE ASSOCIATED PRESS

Now that the Chicago White Sox have seven straight victories and are 1½ games behind the New York Yankees, it's time to tip the hat to Dick Donovan.

The 27-year-old "rookie," who flunked so many early tests, leads the American League pitchers in winning percentage with a dazzling 12-2 record.

They used to call Donovan a "spring training wonder." He was a hot shot in Florida but a bust in the North. In the exhibition games he was a new phenom. When the season opened he couldn't get anybody out.

Times have changed for the big Irishmah from Quincy, Mass. He hasn't lost since May 27 and owns four shutouts. His latest job yesterday was to nail down the second game decision over Baltimore in relief.

Wins Two

The combination of Chicago's double victory over Batlimore 3-2 and 5-4 and the Yanks' third straight defeat (9 out of 13) by Detroit 6-5 halved New York's lead. As the Sox and Yanks meet Tuesday night at Comiskey Park in the opener of a three - game series, Chicago has a chance to take over first place by Thursday.

Cleveland and Boston each picked up half a game on New York by splitting a pair. Tom Brewer's three-hitter gave the Red Sox the 6-0 opener and the Indians took the second 6-5 despite a three-run rally by Boston in the ninth. Cleveland is three games back and the Red Sox six.

Washington's Spec Shea, making his first start of the year, came up with a three-hit shutout to beat Kansas City's Vic Raschi 4-0.

In the Natonal, the Dodgers, hurting for pitching with a flock of injuries, dipped into the minor league stockpile to come up with a pair of first-time winners in rookies Roger Craig and Don Bessent. Craig, just promoted from Montreal with a 10-2 record, curbed Cincinnati's sluggers with three hits 6-2. Bessent, up from St. Paul with an 8-5 mark, failed to survive a rough ninth inning but he also won his first big league start 8-5.

Sweeps Twin Bill

Milwaukee swept a double-header from the New York Giants 8-7 on two homers by Joe Adcock and one by Del Crandall and 3-1 on tight defense behind Chet Nichols' pitching. However, they remained 12½ games behind Brooklyn.

The old Pennsylvania Sunday curfew messed up double-headers in Philadelphia and Pittsburgh as usual. The Phillies topped Chicago 12-11 in 10 innings on Bobby Morgan's sacrifice fly but the second game was suspended with Chicago leading 5-4 in the sixth. They'll finish it tonight before their regularly scheduled game. Ernie Banks hit two homers, one with the bases loaded, his third, to boost his season total to 26.

Rip Repulski hit two homers and batted in four runs for St. Louis in a 9-8 first-game victory over Pittsburgh in 12 innings. Luis Arroyo, who lost to Lino Donoso Saturday, was the winner and Donoso the loser, both in relief. St. Louis led the second game 1-0 after 7½ innings when curfew struck.

The White Sox winning streak, their longest of the year, was kept alive by Walt Dropo's 12th home run, breaking a 4-4 tie in the eighth inning of the second game. Lefty Billy Pierce checked the Orioles with four hits in the opener on a two-run single by Nellie Fox.

Earl Torgeson stole home with the "big" run of the Tigers' triumph over the Yanks, dashing in from third while Bob Turley wound up in the 10th inning. Torgy singled and rode home on Ray Boone's homer in the eighth to pull Detroit up even with the Yanks.

Brewer's first-game job for Boston was a real gem. He didn't allow a hit until Ralph Kiner popped a single into short left center in the seventh. In the second game, Bob Lemon finally choked off the Red Sox rally by retiring Billy Klaus on a grounder to second base.

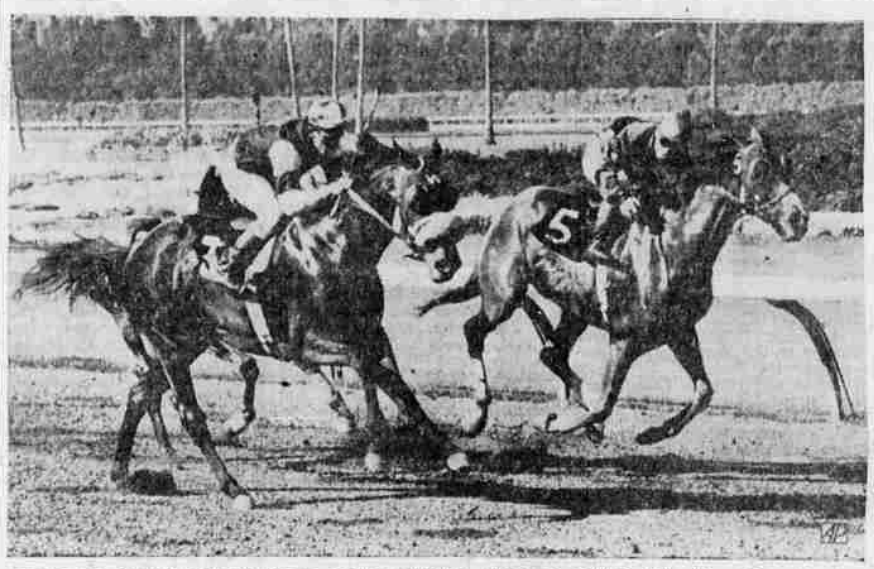

REJECTED WINS HOLLYWOOD GOLD CUP IN RECORD TIME—The King Ranch's Rejected (3), left, noses out the betting favorite Alidon (5) to win the $137,100 Gold Cup in record time at Hollywood Park, Inglewood, Calif., July 16. Rejected, ridden by Gordon Glisson, set a new track record for the mile and one quarter with time of 1.59 3/5, breaking the 1.59 4/5 set by Noor in 1950. Determine was third in the field of six horses. (AP WIREPHOTO)

FINANCING UNDERWAY

PORTLAND (AP) — Leo F. Corrigan, wealthy Dallas, Tex., real estate man, has taken another step toward his objective of building a 12-story, $12,500,000 downtown hotel here.

He incorporated under Oregon law as Corrigan Portland Corp. in order to facilitate financial dealings with local parties interested in construction of the hotel.

Williams In Greatest Year Since His Entry In Majors

NEW YORK (AP) — The man from Boston said that this is by far Ted Williams' greatest season since he came to the big leagues in 1939, no matter what his final batting average or how many runs he knocks in or how many home runs he hits.

"Ted finally is the complete ball player," he said, "not only mechanically but in the way his mind works. He finally is able to inspire his teammates to outdo themselves, the way Joe DiMaggio used to do with the Yankees. You can safely say that everything the Red Sox have done in their present spurt they owe to Williams.

"I think that the family trouble he had this spring changed the big guy's whole outlook on life. He no longer is self-centered and he realizes that people appreciate help when they are in trouble. When he finaly reported he found a lot of young fellows who needed the kind of help he could give them, and he hasn't spared himself. For the first time in his career he was in a position to take charge.

"You've got to look back and realize that when Ted first came to the Sox the club was loaded down with diamond heroes. The man in the second locker from him, I recall, was Jimmie Fox. He didn't have much chance of taking charge of fellows like Foxx and Lefty Grove and Joe Cronin, did he? The last of the Gold Sox were leaving only about the time Ted went off to fly in Korea.

"Now he's got a lot of kids he can help, and I think for the first time he's really happy out there. He's easy to talk to. Of course, he still gets mad now and then, but that's to be expected of any good player.

"Next to Ted's return, the greatest thing that's happened to the Sox is little Billy Klaus at shortstop.

"Billy had been in the minors eight years before he got this chance.

"His fielding has pulled the Sox infield together and he's been hitting when it counts. He isn't at all impressed by big league pitching. He says the only pitcher who's shown him anything he didn't see in the minors is Bob Lemon of the Indians. He thinks Bob is pretty good."

Sports

39-Foot Ketch Claims Title

HONOLULU (AP) — Ira J. Fulmor and his sturdy 39-foot ketch Staghound Monday were the toast of the Transpacific Yacht race after capturing the fleet title for he second successive time.

The Staghound flashed across the Diamond Head finish Sunday morning making the 2,225-mile crossing from San Pedro, Calif., in 12 days, 23 hours, 9 minutes, 7 seconds. Its corrected time of 8 days, 21 hours, 7 minutes, 55 seconds gave it first place over the 49 other entrants.

The 75-foot schooner Constellation, owned by Frank Hooykaas of the Los Angeles Yacht Club, was second, with the sloop Nalu II, owned by Peter Grant of the Newport Harbor Yacht Club third.

Richard S. Rheem's 96-foot ketch Morning Star from the Los Angeles Yacht Club, which arrived first in the record time of 9 days, 15 hours, 5 minutes, 10 seconds, was fifth with 15 of the fleet still to reach port.

Emeralds Widen NWL Lead To 2½

NORTHWEST LEAGUE
By THE ASSOCIATED PRESS

	W	L	Pct.	GB
Eugene	10	3	.659	
Lewiston	8	6	.571	2½
Tri-City	6	5	.545	3
Salem	5	6	.455	4
Yakima	7	9	.438	4½
Spokane	6	10	.375	5½
Wenatchee	3	6	.33	5

Sunday's Results

Salem 6-1, Yakima 5-0
Spokane 10, Tri-City 9
Eugene 7-5, Lewiston 5-9

Saturday's Results

Tri-City 7-8, Spokane 3-6
Eugene 7, Lewiston 5
Yakima 7, Salem 2

Monday's Schedule

Eugene at Tri-City
Wenatchee at Salem
Yakima at Lewiston
Spokane draws bye

By THE ASSOCIATED PRESS

The Eugene Emeralds made it three-out-of-five at Lewiston over the weekend to widen their lead in the Northwest League baseball chase to 2½ games.

The Emeralds, 7-5 victor over the Bronco Saturday, added a 7-5 triumph in seven innings Sunday, but Lewiston salvaged the nightcap of the twin bill, 9-5. It was the Emeralds' third loss in 13 starts since the league split the season.

Stays In Third

Tri-City stayed in third place, 3 games back, by taking three of four games at Spokane. After Saturday's 7-3, 8-6 sweep of a doubleheader, the Braves blew Sunday's single game in the ninth inning and Spokane posted its first win in nine contests, 10-9.

Salem took both ends of a Sunday doubleheader from Yakima, 6-5 and 1-0 and wound up with a 2-2 split in the series. Yakima won Saturday, 7-2.

Last-place Wenatchee had the weekend off.

Eugene and Lewiston scored four runs apiece in the first inning of the abbreviated Sunday opener at Lewiston. The Emeralds picked up a single run in the second and won the game with a pair of tallies in the third.

The Broncs pounded two Eugene pitchers for 15 hits in the nightcap. They clinched the game with five runs in the fourth inning on a double by Joe Jacobs, a triple by John McNamara, singles by Paul Dieppa and Gabby Williams and a double steal by Jim Barrett and McNamara.

Shades Braves

Spokane booted an early lead but came back with a two-run rally in the ninth to shade the Braves. The Indians led 8-4 going into the ninth but Tri-City erased the deficit with five runs on six hits and a walk off Pat Flanigan and reliefer Pat Trierweiler. In the bottom of the inning, Eddie Lake singled, Nap Gulley bunted and reached first on a wild throw by the Tri-City catcher and both runners scored on Bill Sheets' long one to left field.

The Salem-Yakima affair was scheduled for seven innings but went nine before Salem knocked over the Bears. Harvey Koepf's single sent in Don Fraley, who had doubled, with the winning run.

Middlecoff Now Top Golf Winner

MILWAUKEE (AP) — Dr. Cary Middlecoff moved on toward the National PGA Tournament this week after extracting enough first money from the rich Milwaukee Open yesterday to make him top winner among golf's touring pros this week.

The Memphis dentist set a gallery of some 5,000 to sighing yesterday on the Blue Mound Country Club layout when he went 2 over par on the 12th hole of his final round, then steadied for three birdies and a 68 that gave him a 15-under-par 265.

Four strokes behind the Masters and Western Open winner were Mike Souchak, Grossinger's N.Y.; Julius Boros, Mid Pines, N. C.; and Ted Kroll, Utica, N.Y.

Middlecoff won $6,000 in cash and a $3,000 automobile. It gave him 1955 earnings of $22,543.93 and a lead over Souchak, whose share of second place was worth $3,066. Souchak's current winnings now are $21,256.74.

Middlecoff started fast in the $35,000 tourney with a 64 that tied the course record, then lost both that distinction and the lead as well to Jim Turnesa, Briarcliff, N.Y., who fired a 63 Friday for a halfway total of 130.

Turnesa picked up fifth place money of $1,800 with a 72-hole mark of 270. Tommy Bolt, Chattanooga, Tenn., and Mike Fetchick, Lake Mahopac, N.Y., earned $1,500 each with their 271s. Singer Don Cherry also had 271 to pace the amateur delegation.

BIG BOY—Here is a close-up of Paul Anderson lifting 401.5 pounds in the two-handed heavyweight event in Moscow. The 341-pound native of Atlanta, Ga., broke two world records in less than 10 minutes, the other being a 426-pound hoist in the clean-and-jerk.

IF YOUR PAPER HAS NOT ARRIVED BY 6:15 P.M. DIAL 2-2631

TALKING ABOUT A HOME?
So many people do nothing but talk about it! But if you really want to own your home, consult me now. Personal attention, economical terms.
Ralph L. Russell
Loan Representative
Equitable Savings & Loan Ass'n.
Douglas County State Bank Bldg.

SPECIAL SALE!
OK USED CARS
USED CARS
WILDER THAN EVER!

'54 FORD 4 door—lots of economy here—overdrive—very good tires and the valve in head economy 6 motor. $1495
'53 BUICK hard top—the hottest number on the list. Flashy 3-tone with delux leather trim—V8 motor—double stator dynaflow — Really tops. $1895
'53 CHEVROLET club coupe — 55 2-tone colors — plastic custom covers — good tires and heater. $1295
'52 CADILLAC 4 door — Here is the car you dreamed of owning — Dual range hydromatic — power steering —electronic eye—P. windows—Eye it—you'll but it! $2195
'53 MERCURY Monterey Coupe—2-tone paint makes this an outstanding hard top—Fully equipped and has the merc-o-matic drive. $1895
'53 MERCURY 2 door — This has the overdrive and deluxe trim and one tone only—It's clean too. $1795
'53 OLDS Holiday Coupe — sharp as a tack with only 14'000 actual miles—this 98 is a cream puff. $2295
'53 PONTIAC 4 door deluxe—lite green with dark matching green upholstery— dual range hydromatic and all the extras. $1695
'52 DE SOTO V-8 4 door—automatic transmission—stunning 2 tone metalic paint — custom covers—white wall tires—the best value yet. $1295
'53 PLYMOUTH 4 door—Cranbrook with Hy Drive — beautiful 2 tone blue—low one owner mileage. $1295
'51 OLDS club coupe—new light blue paint—hydramatic — radio — heater — and new rubber. $1195
'52 PONTIAC 4 door delux — slick is the word and smooth is the car—really a pretty good car—see it. $1295
'50 BUICK 2 door special — lots of good miles left— automatic drive and all the accessories. $795
'53 CHEVROLET 4 door — 2 tone blue color — real clean inside—completely checked, a sound OK car $1295
'51 BUICK 4 door — ⅓ the original cost with most of the miles left in — buy the cheapest comfort-miles and the finest of road cars. $1095
'50 CHEVROLET 2 door delux—choose your favorite 55 color—3 to choose from— all carry our OK tag. $695
'51 CHEVROLET 4 door delux—New 2-tone blue—motor just had valves reground—P. Glide—very good tires. $995
'49 BUICK SUPER 4-door $545
'50 CHRYSLER Imperial 4-door .. $795
'48 BUICK 4-door Special $395
'49 CHEVROLET 4-door $495
'46 CHEVROLET Aero Sedan $195
'47 DODGE 4-door $195
'48 OLDS 98 4-door Hydromatic $395
'51 HENRY J 6 Cyl. $395
'49 PLYMOUTH 4-door $295
'49 PONTIAC 2-door $465

NEW BUTLER BUILDINGS
make budgets go farther
You can cut square-foot costs for factory and warehouse space to a new low . . . with Butler 70' clear-span steel buildings! You'll find them easy to adapt to your site and use, too. They give you 14' sidewalls, with bays for any length. Also lean-tos 20' wide with 8' walls. Doors and windows can be located for your convenience. Insulation and lighting are easy, economical. Galvanized or aluminum sheeting assures years of weather-tight protection with little upkeep. Bolted construction makes later expansion or relocation simple.
Let us show you how Butler buildings make your budget go farther. We will gladly work with your architect or plant engineers. . . . Our service can cover everything from foundation to insulation. Call or write us . . . today!
BUTLER
MEDFORD BLOW PIPE CO., INC.
220 McAndrews Road Medford, Oregon
Tel. 3-1006

Brand New!
'Preferred Stock'
by Coty
An investment in good grooming for the man who wants the best. A complete line of fine preparations for men . . . now at
CHURCH'S Drug Store
Rose Hotel Annex—OR 3-6333

Junior Legion Baseball
REGIONAL PLAY-OFFS
ROSEBURG vs. NORTH BEND
FINLAY FIELD
MONDAY -- JULY 18th
1st Game 5:30 p.m. 2nd Game (If Necessary)
SUPPORT YOUR LOCAL JUNIOR LEGION TEAM.
HELP GIVE THEM A BOOST TO STATE PLAYOFFS

BUY THE BEST — GET THE MOST FOR THE LEAST
AT
HANSEN
USED CAR CENTER
--EASIEST GMAC TERMS--
OAK & ROSE
OPEN 'TIL 9 P.M.