

Dr. E. W. CARTER

Chiroprapist — Foot Specialist
Diseases of the Foot
CARTER BUILDING
217 North Main
Roseburg, Oregon
ORchard 3-7066

William Lee Evans Jr. Enlists In Air Force

William Lee Evans Jr., son of Mr. and Mrs. William Lee Evans, 17 Chestnut St., has enlisted in the United States Air Force for a period of four years.
He was sworn into the Air Force at Portland and later flew to Parks Air Force Base, Calif., to begin his basic training.
Evans is interested in electronics. He was graduated from Roseburg High School in 1953.

DOG JOINS FORCE

PORTLAND — Sir Lancelot, a German shepherd dog, has joined the Portland police force, the first of 12 to be used in patrolling the Portland warehouse district.
The one-year-old dog was donated by Dr. John McKinney of Newberg. Police Sgt. Bill Taylor, who has had some experience training dogs, will be in charge.

WOULD REPAY DEBT

TOKYO — The Japanese government Tuesday submitted to the Diet (Parliament) for ratification its agreement to repay a 15 million dollar World War II debt to Thailand. The agreement was tentatively signed Saturday in Bangkok.

About 400 carloads of dandelion greens are shipped to New York and Philadelphia every year.



THE TUNER ALONE

Preserves the tone.
With yearly care,
No costly repair.
HAROLD J. BAXTER
Ott & Ricketts Music, Roseburg

Nationalist Take Dim View Of Civil Conflict

TAIPEI — Chinese Nationalist newspapers here took a serious view of civil conflict reported in the mountain kingdom of Laos. The official Central Daily News said: "The Pathet Lao invasion of Laos was engineered by Soviet Russia and Red China to create a tense situation in Asia before the big Four summit meeting at Geneva."
"The Communists hope to force the West to agree to a discussion of Asian problems by the Big Four."
The newspaper predicted that the Communists would "launch aggression also in Cambodia and Thailand" and added invasion of Laos is a calculated insult to the SEATO nations and a merciless test for them.
"If these nations hit the aggressors hard, Soviet Russia and Red China will retreat. If not, their aggression will spread."

I.O.O.F.
PHILETARIAN LODGE No. 8
Meets Every Thurs., 8 p.m.
Visiting Brothers Welcome
Noble Grand, Arne Stephens
Secretary, T. B. Busenbark

Warden Issues Get-Tough Order At Walla Walla

WALLA WALLA, Wash. — Guards were under orders of Warden Lawrence Delmore Jr. Tuesday to "lock the damned place up, get the hell out and call me immediately" if they sense any new trouble at the state penitentiary, scene of last week's short-lived rebellion.
Delmore issued the orders Monday after guards reported increasing tension among inmates over reports some prisoners involved in the rebellion may be transferred to Eastern State Hospital at Medical Lake.
The warden said prisoners huddled in little groups in the prison yard Monday afternoon after reading newspaper accounts of announced plans of a state official to move some of the rebels to Medical Lake.
Dr. Thomas A. Harris, state director of institutions, who was a key figure in negotiations to end the rebellion, disclosed plans last week to move "hotheads" from the prison to Eastern State to prevent other uprisings.

NEW LANE COUNTY DA SALEM — Kenneth A. Poole, Eugene attorney, was appointed district attorney for Lane County Monday by Gov. Paul Patterson. Poole is a 1952 graduate of the University of Oregon. He succeeds Chester N. Anderson who resigned.

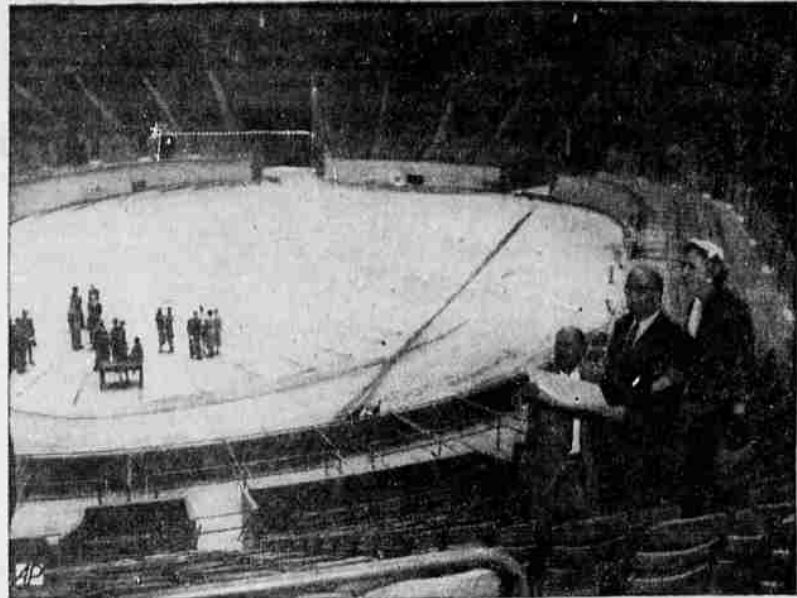

CHECKING THE SITE — GOP National Chairman Leonard W. Hall inspects San Francisco's Cow Palace, site of 1956 Republican national convention. With him are Porter Sesnon, left, Palace board president, and Miss Bertha Adkins, Republican national committeewoman.

Call Now For **Summer Fuel Rates**

SLAB WOOD PEELER CORES
PLANER ENDS SAWDUST

ROSEBUSH LUMBER CO.

WOOD FUEL ECONOMY

BUY NOW AND SAVE. PHONE OR 3-5561

ALMOST EVERYBODY CLAIMS LOW PRICES

Only Trowbridge Electric GIVES YOU Low Prices PLUS Top Quality

HIGHEST QUALITY 1955 Westinghouse MODEL HH RANGE

FOR ONLY **\$169⁹⁵**

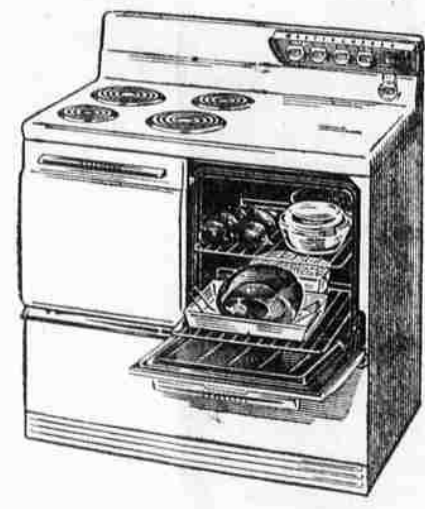

- Functional, modern design cooking platform
- Porcelain enameled oven liner
- Tel-A-Glance controls
- Single dial oven control
- Handy appliance outlet
- Large storage capacity

EASY TERMS

OWN IT FOR AS LITTLE AS

2.69 A Week

YOU CAN BE SURE...IF IT'S Westinghouse

Come In . . . See this and the many other outstanding Westinghouse appliance values now being featured.

Trowbridge ELECTRIC CO.

136 N. Jackson
★
Phone OR 3-5521



REAL ROCKING HORSE—That's what Michael Adams, 3½, has around his house. Here pop—Dooley Adams, the nation's leading steeplechase jockey—takes him over a hurdle aboard Refugio, which Adams rode in English Grand National in 1947.

Crop Forecasts For Current Year

WASHINGTON — The Agriculture Department this week forecast this year's wheat crop at 860,331,000 bushels and the corn crop at 3,449,667,000 bushels.
The wheat figure is 15,116,000 bushels more than 845,215,000 bushels forecast a month ago. It compares with last year's production of 929,781,000 bushels and with the 10-year average of 1,154,073,000 bushels.
The corn estimate—the first of the year for the crop—compared with 2,954,639,000 bushels produced last year and an average of 3,080,115,000 for the 10-year (1944-53) average.
Wheat is being grown under a rigid marketing quota program designed to prevent the accumulation of additional surplus supplies. Corn also is being grown under a less rigid acreage allotment program—effective in commercial corn-producing counties—which has the same goal.
The indicated production of other crops compared with output last year and for the 10-year average, respectively, included:
Oats 1,513,488,000 bushels this year, 1,499,579,000 last year and 1,323,321,000 for the 10-year average.
Barley 384,397,000; 370,126 and 266,918,000.
Hay 109,184,000 tons; 104,380,000 and 102,199,000. Dry edible beans 19,221,000 bags of 100 pounds; 18,899,000 and 17,317,000.
Dry peas 2,540,000 bags; 3,052,000 and 6,535,000.
Potatoes 400,334,000 bushel; 356,031,000 and 401,146,000.
Apples commercial 105,560,000 bushels; 109,512,000 and 106,402,000.
Peaches 48,479,000; 61,316,000 and 68,767,000.
Pears 30,599,000; 30,434,000 and 30,950,000.
Grapes 3,178,000 tons; 2,569,000 and 2,925,000.
Cherries 264,000 tons; 206,000 and 211,000.
Apricots 258,000 tons; 155,000 and 234,000.

ORDERED TO TRIAL
PANAMA — Ruben Miro, a socially prominent lawyer, and six other persons this week were formally ordered to trial for the assassination of President Jose Antonio Remon. Miro confessed that he killed Remon with a burst of machinegun fire last Jan. 20.
RATIFIES TREATY
PARIS — The French National Assembly ratified the Austrian independence treaty Tuesday by a unanimous vote. No opposition was voiced in the brief debate. The treaty now goes to the Senate.

\$4.40 4/5 QT.
\$2.85 PINT
100 PROOF

CHATEAUX VODKA

"Light as a whisper"

PRODUCT OF U.S.A.
DISTILLED FROM 100% GRAIN NEUTRAL SPIRITS
THE CLEAR SPRINGS DISTILLING COMPANY
CLEARMONT, KENTUCKY

We Ford Dealers are out to Stretch the LEAD

1. WIN A FORD STATION WAGON OR \$5,000 CASH
Just estimate what the difference in sales will be on July 31st—between Ford and the car that's now in second place. Closest estimate wins Country Squire. If you've bought a new Ford between June 24th and July 31st, winner gets \$5,000 instead of car.

2. GET MORE FOR YOUR CAR ON A TRADE-IN
We Ford Dealers are out to stay first, and we're stretching our trade-in allowances to do it. Remember, because Ford is the fastest-selling car, we can afford to be generous on trade-ins. Come in and see what your car is worth on a new Ford!

For full details see **LOCKWOOD MOTORS, Inc.**
ROSE AND OAK STREETS ORchard 3-4486