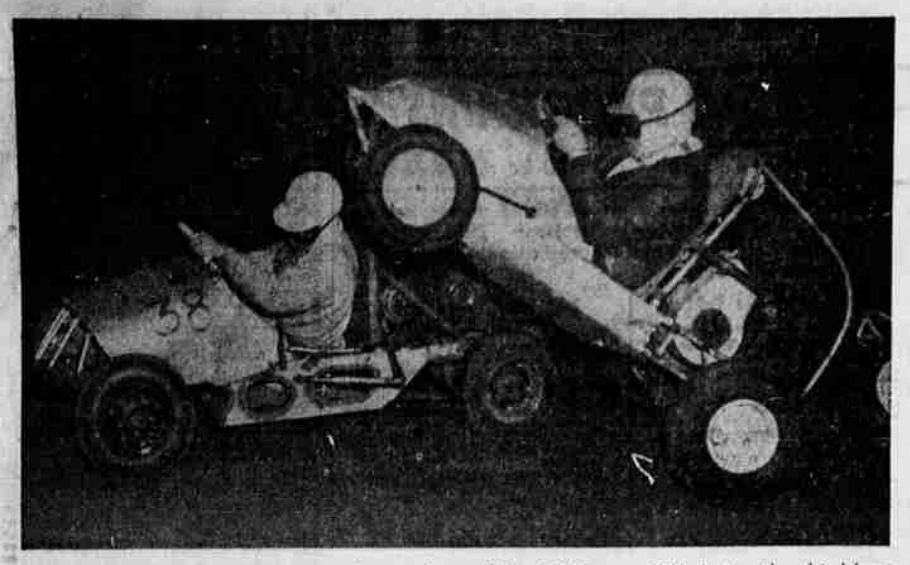

DWARFED BENEATH Jim Standley and car (7) is Ed Pierson (38) during the third heat race at micromidget races Saturday night in County Fairgrounds pavilion. In crashing to the pavement, Standley wrecked front end of car. (Dick Gilman Photo).

Misunderstanding May Foul Football Schedule

Unless a special arrangement is in the offing, Roseburg and North Bend, District 5 A-1 rivals, have severed football relations for the 1955 season.

The break was announced when negotiations, held both before and during the basketball playoff series this weekend, between school officials failed to overcome a conflict in schedule dates for the coming season.

The issue stems from North Ben's failure to honor a verbal agreement on dates, according to Roseburg Athletic Director Bob George.

According to George, a verbal agreement between himself and North Bend football Coach Frank Aikins was made at a district meeting in December. The agreement was for an Oct. 14 game date between the two schools.

Oct. 21 Date Made

Later, North Bend principal Owen Price (a former Roseburg principal who has been at North Bend about six years) mailed to Roseburg officials a contract which gave Oct. 21 as the game date.

In a telephone conversation, according to George, Price explained that he had not been informed of this verbal agreement and that he wouldn't approve the Oct. 14 date. He stated that North Bend had already scheduled Myrtle Point for that date.

Scheduling has been subject to approval of school principals when it is not actually made up by the principals themselves. But according to both George and Jacoby, it has been past policy between Roseburg and North Bend for coaches to schedule the game date each season.

Myrtle Point Non-District

Myrtle Point is not a District 5 A-1 football school. In spite of this, George charges, North Bend has made no effort since the "misunderstanding" to reschedule the disputed district game with Roseburg.

The prospect faced by both schools is that if they do not meet in play next season (and the state football playoff system remains intact) then both may be forced into a postseason makeup game to remain in district playoff contention.

District schools are presently required to play a full district schedule to qualify for the district title and the state playoffs at the end of the season.

At the December district meeting, 5 A-1 district member Cottage Grove dropped its district commitments by not scheduling either Roseburg or Marshfield for the coming season. But this move is not expected to affect the playoff status of either Roseburg or Marshfield because Cottage Grove voluntarily withdrew from the league.

Clarification of the above will probably come up at the next district meeting sometime this spring.

Roseburg officials claim that they made "every effort to avoid a conflict with North Bend."

Then, in order to insure good standing in the district and a playoff status, if needed, local officials contacted the OSAA, state athletic governing body.

Official Contacted

According to Jacoby, despite the difficulty, "We were assured by Tom Pigott (OSAA presiding officer) in a telephone call that we would be in contention for the state playoffs." A letter, expressing the effort made by the local school to schedule North Bend, has been filed with Pigott's office.

The matter is expected to come up for airing at a meeting of the OSAA Board of Control during the state basketball tournament next week in Eugene. That body is composed of seven school superintendents from throughout the state, but no local representatives are presently serving on it.

Jacoby questioned that the OSAA board would actually pass any official judgment on the issue, but he expects the customary procedure to be taken of "tossing it back" to the district for decision.

The mediating body would then be a district 5 A-1 commitee composed of principals Jacoby, Guy Shellanbarger from Marshfield and Dean Micklewaite of Eugene. This committee will convene at the district's meeting this spring also.

With the Oct. 14 date still open, the Roseburg schedule includes eight games, opening with Estacada at Roseburg Sept. 9 and closing with Hillsboro in that city Nov. 5.

Other scheduled games are with Ashland, Sept. 16, there; Medford, Sept. 3, here; Eugene, Sept. 30, here; Marshfield, Oct. 7, there; Grants Pass, Oct. 1, there; Springfield, Oct. 8, there.

Jay Eaton Resets Micro Track Record

The 9:45 track record set by Del Graves stood up but two weeks as two men bettered the mark in Saturday night's micromidget racing at the County Fairgrounds.

Jay Eaton, the only other man besides Graves to hold the record previously, turned in a sizzling 9:31 in car 12 to far surpass the old standard. Art Pollard also broke the old mark with a time of 9:37.

Both Eaton and Pollard, who stand second and fifth respectively in the driver point standings for the season, turned in firsts Saturday night but top point-getter Del Graves was shut out of any first places.

The night's only double winner was Don Heins in car 33 with top finishes in the B trophy dash and the first heat race.

After Pollard had taken one first and three seconds during the night, a protest was lodged for a tear-down of his engine to check if it was legal. There was no violation found.

Some of the season's wildest racing marked the races Saturday.

One car, number 24 driven by Dave Loffiin was a total wreck when he landed on the track after climbing up and across number 38's cockpit.

The A main was the wildest struggle as usual. In that one, Lou Donelan (62) was awarded a prize for being the first driver of the season to be flipped completely upside down on the track after locking wheels with car 76.

In the fourth heat race, all but two cars, 12 and 77, spun out at least once.

Results: A trophy dash: Art Pollard (42); B trophy dash: Don Heins (33); First heat race: Heins (33); Second heat: Ray Arthur (17); Third heat: Ed Pierson (38); Fourth heat: Jay Eaton (12); Final: Bob Willhite (76); B main: Bill Richter (83); A. Main: Wayne Tripp (65); Special event: Harry Hagen (16).

College Scores

By THE ASSOCIATED PRESS

Sunday's Results
TOURNAMENTS
Saturday's Results
ATLANTIC COAST
N.C. State 87, Duke 77 (championship)
SOUTHERN CONFERENCE
West Virginia 58, George Washington 48 (championship, overtime)
MASON-DIXON CONFERENCE
Mt. St. Mary's 99, Baltimore Loyola 93 (championship, overtime)
SMOKY MOUNTAIN
Lincoln Memorial 96, Emory-Henry 68 (championship)
PACIFIC COAST CONFERENCE
Oregon State 83, UCLA 64 (Oregon State wins best-of-3 championship series 2-0)

Saturday's Scores
ICY LEAGUE
Princeton 65, Penn 47
Columbia 75, Brown 68
Dartmouth 74, Cornell 62
Harvard 68, Yale 53
BIG TEN
Wisconsin 78, Minnesota 72
Michigan State 83, Michigan 68
Indiana 84, Ohio State 66
Illinois 81, Northwestern 69
MISSOURI VALLEY
St. Louis 71, Oklahoma A&M 59
Tulsa 77, Wichita 62
BIG SEVEN
Colorado 77, Nebraska 66
Missouri 90, Kansas 71
Iowa State 84, Oklahoma 71
SOUTHEASTERN
Kentucky 104, Tennessee 61
Alabama 84, Auburn 80
Mississippi State 60, Mississippi 56
BORDER
Texas Western 79, Texas Tech 71
SKYLINE
Utah 99, Denver 70
Brigham Young 74, New Mexico 48
Wyoming 69, Colorado A&M 46

Other Scores
Sampson (NY) AFB 100 Sienna 71
Niagara 80, Canisius 63
Lafayette 83, St. Joseph's (Pa) 57
Williams 53, Amherst 48
St. Francis (Pa) 104, St. Vincent (Pa) 58
Notre Dame 85, Marquette 64

Perez Reaches Mat Final; Roseburg, Sutherlin Tie For 16th Place In State

Roseburg and Sutherlin finished in a dead heat for 16th place in the state high school wrestling meet concluded at Corvallis this weekend with a total of eight points apiece.

A runnerup berth taken by Sutherlin's Jerry Perez was the highest individual position attained by the eight county wrestlers entered, seven from Roseburg and one from Sutherlin.

The 98-pound Sutherlin freshman defeated three opponents for his 15th straight match win of the season before losing in the championship final to Jim English of Molalla by a 3-1 margin. In Saturday morning's semifinals Perez beat Kevin Morse of North Salem 8-5.

The only other "money" finish made by the local troupe was a third place taken by Mel Thomas in the 168-pound division. Thomas lost a first match Friday to the eventual state champion by a 2-0 decision, won his second match Friday and then decisioned two foes Saturday.

The latter were Stewart of Redmond by a 2-0 score and Southwick of Albany by 3-0.

Brother Bob Thomas also lost to an eventual state champion in his first engagement and he, along with Mel and Perez were the only local wrestlers to qualify for Saturday action.

Wrestling in the 157-pound class, Thomas (Bob) was edged out 7-by Don Barnes of Parkrose on Saturday. Barnes took third in the state.

Roseburg wrestlers who were eliminated Friday were Jack Landers, Gil Harvey, Bob Moore, vern Foree and Jim Hicks.

Lineups Completed For B Tournament

By THE ASSOCIATED PRESS

The lineup for the class B Oregon high school basketball tournament at Salem, beginning next Thursday, was completed when six district champions qualified Saturday.

Knappa and Powers had won the district 1 and district 4 berths earlier.

Mill City took the district 2 championship by defeating Corbett 48-40.

Harrisburg, the defending champion, beat Coburg 43-27 for the district 3 title.

The district 5 berth went to Malin which edged Talent 44-40 in overtime.

Heppner won the district 6 crown by downing Maupin 51-26.

Prairie City beat Irrigon 79-62 for the district 7 championship. And Enterprise, which whipped St. Francis of Baker 50-46, will represent district 8.

The opening round of the tourney will pit Enterprise against Malin, Powers against Mill City, Heppner against Knappa, and Prairie City against Harrisburg.

Hennebecks Again Take Sunday Bowling Honors

Jim and Marge Hennebeck placed first in Sunday night's mixed bowling contest with a score of 1219. Second were charles and Shirley Haskins with a 1178 total and third were Stan and Joan Cornutt with 1141 pins.

Hennebeck rolled high series and game totals. He had 247-213-198--658 scores. Other 200 games included a 223 by George Hennebeck and a 213 by Cornutt.

Bev Fish rolled high series for the ladies with a 504 total and Shriley Haskins had high game of 198.

★ ★ ★ ★

Canby Wrestlers Win State Championship

CORVALLIS (AP) — Canby High School's squad, rolling up a total of 75 points, won the two-day Oregon prep wrestling tournament which ended Saturday.

Lebanon was second with 62 points while the defending champions, Klamath Falls, were third with 43.

Ron Conner, Klamath Falls; Keith Shrock, Newberg; and Clarence Connelly, Canby — all individual champions last year—repeated in this year's tourney, although in different weight divisions.

Two others of the six returning champions lost out in the semifinals and a third, Tigard's John Dustin, lost in the finals on a referee's decision

Results:

98 pounds—Jim English, Molalla, decisioned Jerry Perz, Sutherlin 3-1.

106 pounds—Keith Shrock, Newberg, decisioned Joe Willis, Springfield, 2-0.

115 pounds—Scott Donesthorpe, Parkrose, decisioned Gene Fisher Albany, 3-2

123 pounds—Ron Conner, Klamath Falls, decisioned Clem Dergaven, Sandy, 5-0.

130 pounds—John Ownings, Canby, pinned Jim Olmstead, Sweet Home, 1:14 of first round.

136 pounds—Dick Berg, Klamath Falls, decisioned Bill Worrell, McMinnville, 3-1.

141 pounds—Clarence Connelly, Cancy, decisioned Virgil Burger, Beaverton, 4-0.

148 pounds—Jim Beatom, Lebanon, decisioned Dave Leeling, Klamath Falls, 5-2.

157 pounds—Lyle Larson, Lebanon, decisioned Guy Bushwell, Sandy, 6-4.

168 pounds—Jerry Miles, Canby, decisioned Darrell Fort, Lebanon, 5-1.

178 pounds—Larry Evans, Lebanon, ref. decision over John Dustin, Tigard.

191 pounds—Don Conway, Newberg, ref. decision over Jack Scott, Albany.

Final team scores: Canby 75, Lebanon 62, Klamath Falls 43, Newberg 39, Albany 31, Parkrose 30, Oregon City 28, Sandy 23, Molalla 20, Redmond 18, Sweet Home 16, McMinnville 14, Springfield 13, Bend and Hillsboro 12, Tigard 9, Roseburg, Dallas, Dayton and Sutherlin 8, South Salem and North Salem 5, North Marion 4, West Linn, Prineville, Medford, and Milwaukie 3, Scappoose and Grants Pass 2, Vale, Burns and North Bend 1.

Pat Lesser Wins Golf Tournament

ORMOND BEACH, Fla. (AP)—Pat Lesser of Seattle found out she played her best golf in the Florida sunshine when she won the women's South Atlantic Golf Tournament for the second straight year.

During the sunny morning round of her final match Saturday with Mary Ann Downey of Baltimore, Miss Lesser was in front. When the afternoon round began a fog had rolled in from the ocean and Miss Downey took the lead.

The sun broke through on the 31st hole and Miss Lesser won the next three for a 3 and 2 victory. Her sharp iron play and accurate chipping saved her from a troublesome putter that she said "just wasn't working at all."

Bulldogs Trip Indians, Win State Berth

Sports In Brief

SPORTS IN BRIEF
By THE ASSOCIATED PRESS

HOCKEY

KREFELD, Germany — Canada regained the world amateur ice hockey championship by beating Russia's defending titleholders 5-0.

TRACK

NEW YORK — Bob Richards set a new Knights of Columbus pole vault record with a leap of 15 feet 4 ½ inches while Wes Santee won the mile in 4:10.4.

EAST LANSING, Mich. — Michigan's Wolverines won their first Big Ten indoor champion in ten years.

GOLF

MEXICO CITY — Roberto de Vicenzo annexed his third Mexican Open championship with a card of 271.

BATON ROUGE — The Baton Rouge Open ended in a three-way tie among Billy Maxwell, Bo Wininger and Jimmy Clark with scores of 278 each.

JACKSONVILLE, Fla. — Patty Berg, Mary Lena Faulk, Fay Crocker and Jackie Pung tied at 225 after three rounds of the Women's Open Tournament.

RACING

ARCADIA, Calif. — Santa Anita's rich San Juan Capstrano was won by St. Vincent ($7.20).

SKIING

NORTHFIELD, Vt. — Denver retained its national collegiate title.

Intercollegiate Tiff Under Way Today

KANSAS CITY (AP) — College basketball's most unpredictable tournament—the week-long National Intercollegiate—opened its 17th stand in Municipal Auditorium Monday.

Putting the fuse to the 32-team small college meet were Alderson-Broaddus (29-5) of Philippi, W. Va., and the Minot (N.D.) Teachers (20-4).

There'll be a new champion for sure. St. Benedict's of Atchison, Kan., surprise winner last March, lost all ten of its conference games this season and failed to qualify.

Perhaps the most attractive game of the opening session will match Beloit (Wis) College, long time contender but never champion, and Whitworth College of Spokane, Wash. Second seeded Beloit has a season record of 2;-3. Whitworth has won 21 and lost 8. The game will be followed by a clash beteen Portland, Ore., State and East Texas State.

Olympic Skier Ends Up Second

MANCHESTER, Vt. (AP) — The first comeback bid of Mrs. Andrea Mead Lawrence, 1952 Olympic champion, was turned back over the weekend by Betsy Snite, 16-year-old Norwich, Vt., school girl.

Miss Snite won the U. S. Eastern Amateur Ski Assn.'s women's downhill-slalom combined championship. She finished second to Mrs. Lawrence in Sunday's slalom but her win in the downhill Saturday gave her the margin of combined victory.

Miss Nancy Banks, Everett, Wash., who represented the Aspen, Colo., Ski Club, finished seventh in the combined with a 14.07 score. Mrs. Lawrence also competes for the Aspen club.

Miss Banks finished fourth in the downhill Saturday in 1:10.2. Miss Snite was first in 1:08; Mrs Lawrence second in 1:10 and Cathy Carey, Mount Mansfield Ski Club, third in 1:10.1.

Five More A Schools Win State Tournament Berths

By THE ASSOCIATED PRESS

Medford, North Bend, Albany, Dallas and Astoria won berhts over the weekend in the state class A igh school baskeball tournament to be played at Eugene March 15-19.

Four other teams had qualified for the tourney by winning district championships earlier—St. Helens, Cleveland of Portland, Redmond and Milton-Freewater. That leaves seven vacancies, all of which are to be filled by district playoffs this week.

Medford, ranked No. 1 in last week's Associated Press prep poll, won the district 4 tourney berth by downing Crater of Central Point 77-43. It was Medford's 23rd win against one loss.

North Bend, No. 4 in the poll, won the district 5 championship, defeating Roseburg, 61-50.

Albany, No. 7, captured the district 7 crown by topping Corvallis 41-38.

Dallas whipped McMinnville 61-51 in the district 8 title game. And Astoria, rated ninth, won the district 10 title with a 59-41 victory over Seaside.

Here is the situation in other districts:

1. Bake and Ontario, each with one playoff victory, meet Monday night to decide the championship.

2. Springfield, which defeated St Francis of Eugene 58-40 in a playoff, faces Eugene this week for the title.

9. Beaverton meets Hillsboro Monday for the title.

11. North Marion downed Cascade 54-38 in a subdistrict playoff Saturday. The subdistrict champion will be decided Monday in the final game of a best-of-three series between the two schools. The winner will play favored South Salem for the state tournament position.

12. Milwaukie, defending state champion and No. 2 in the poll, takes on Oregon City Tuesday for the district championship.

13. Central Catholic of Portland favored in the district playoff which opens this week.

16. Franklin edged Jefferson 46-45 in the Portland runnerup playoff for the district 16 berth. Franklin now meets Grant for the title.

Denver Retains Ski Championship

NORTHFIELD, Vt. (AP) — An Idaho man won the Nordic combined (jumping and cross country) event and Washington State took 11th place in the final team standings in the National Collegiate Skiing championships Sunday.

The University of Denver retained its national team championship as Bill Olson, 25, Eau Claire, Wis., donned contact lenses and showed remarkable form to capture the jumping event in a swirling snowstorm.

Erik Bergggren of Idaho tallied 432.1 points in the Nordic combined. He was eighth in the individual jumping wth leaps of 112 and 114 feet for 195.1 points.

Washington State's Sverre Wogge, with jumps of 109 and 125 feet and 201.5 points, was third in the jumps and Idaho's R. Ullevalseter, with leaps of 117 and 115 feet, and 195.5 points, seventh.

The University of Washington, which did not run the cross country nor enter the jumping or the Nordic combined, was rated 12th in the team scores with 257.018 points.

Cold Water Slows Migration Of Fish

Low water temperatures on the Umpqua River through the last half of February have again resulted in a slow migration rate of winter steelhead at the Winchester Counting Station.

The end of the month report of the Southwest Regional Office of the State Game Commission shows the final 12-day period of February to have been the second lowest count for any corresponding period in 10 years of counting.

Water temperatures averaged lower for the second half of February this year than ever before. This year's daily maximum average was 39.8 degrees fahrenheit. Except for the 1951 temperature which averaged 40.1, the average daily maximum has always been above 41 degrees.

The 1951 run was the lowest ever recorded for the latter part of February with only 23 fish counted.

With the sudden end of the month drop, the total run for the year fell below half of last year's run for the same period. Last year there were 5,364 fish counted for the first two months of the year while this year's total so far is 2,501.

In the similar Feb. 16-28 period last year, there were 1,523 fish counted to put this year's total of 30.

OSC Skier Captures Slalom, Hill Events

GOVERNMENT CAMP (AP) — Oregon State's Bob Elmer won both the slalom and downhill events to take individual honors in the weekend Oregon Intercollegiate Ski Tournament.

Portland State won the team championship with 726 points. Then came Oregon 835.2, Oregon State 938.8, Portland 1124.3, and Lewis and Clark 1248.7.

Ron Lewis of Lewis and Clark, who was third in the downhill, was second in the combined scoring behind Elmer.

Pro Scores

PRO BASKETBALL
By THE ASSOCIATED PRESS

Sunday's Results
Milwaukee 100, Minneapolis 98
New York 101, Rochester 96
Syracuse 107, Philadelphia 101
Boston 108, Fort Wayne 104
Saturday's Results
Minneapolis 107, Rochester 104
Philadelphia 95, Boston 89

North Bend Posts Easy 61-50 Victory In District 5 Finale

By JIM VANCE
Sports Writer, News-Review

Prep basketball made a quick and painless season's exit from Roseburg Saturday night as North Bend administered a 61-50 licking at Coos Bay to sweep the best of three game District 5-A championship basketball series.

The winners took a one-game lead in the series with a 39-30 win Friday night in Roseburg and with Saturday night's win were rewarded with a state tournament berth.

Roseburg was no match for the skillful coast team which was fourth-rated in the state last week and sports a 23-3 record going into the tournament. Coach Bill Harper's Indians finished with a 9-17 mark.

Except for a final-period scoring spree when scrubs were in for both sides and the Indians outscored their rivals 19-6, the Bulldogs' final winning margin would have been far greater.

The winners led comfortably throughout when regulars were in action, leading by quarter differences of 21-9, 36-19 and 55-31. Both coaches had started substituting in the third panel when the margin had been upped to a game high of 27 points at 55-28.

Roseburg subs closed with a rush and in the final 90 seconds dunked in seven points to narrow the spread noticeably.

In contrast to the evening before when they attempted to overcome North Bend advantage of height and superior skill by ball control methods and failed in the end, Saturday night the Indians were forced to a running game to try to cut down the hosts.

North Bend was considerably more relaxed at the basket on the latter night than they were here Friday and this easy basketmaking drifted them to a bulging first quarter lead.

After an initial 2-2 tie, with Roseburg doing the tying on George Donnelly's drive and a 4-3 lead with about 1:30 gone, the Bulldogs bombarded the hoop for 11 points in a little over two minutes for a 15-3 lead. Although the Indians stayed even for rest of the period in scoremaking, Roseburg was never in the ball game after that.

The winners tallied nine straight markers to open the third panel before Roseburg could score for a 30-9 margin. For the period the Indians were finally outscored 15-10 to leave the floor behind 36-19 at halftime.

North Bend won in the third stanza, too, by a 19-12 margin and therein also held their game high advantage of 27 points with about a minute remaining.

Seven athletes scored for the Indians in the closing period with Lee Burghart's two free throws after the final whistle closing it out to a more respectable difference.

Nub Beamer and Punk Biddington led Roseburg scoring with nine each. Guard Hoddy Schepman had 13 and Willard Reeve 12 for the Bulldogs.

Roseburg (50)		(61) N. Bend
F Backen		(12) Reeve
F Beamer (9)	(4)	Woolstenhulme
C Biddington (9)	(9)	VanLeuven
G Sanders (6)	(6)	Shanley
G Donnelly (5)	(13)	Schepman

Roseburg subs: Oerding 8, Roberts 4, Brundage, Hargis 3, Burghart 6, Brooks, Droscher.

North Bend subs: Hartley 7, Why 3, King, Rush 2, Rehberg 2, Hyatt, Johnson 1, Whittick 2.

Halftime: North Bend 36, Roseburg 19.

Officials: Crandall and Wellnitz.

Prep Playoffs

Oregon Prep Basketball
By HE ASSOCIATED PRESS
District Tournaments

1-A
Baker 63, Ontario 43
4-A
Medford 77, Central Point 42 (championship)
5-A
North Bend 61, Roseburg 50 (championship)
6-A
Springfield 58, St. Francis (Eugene) 40
7-A
Albany 41, Corvallis 38 (championship)
8-A
Dallas 61, McMinnville 51 (championship)
Central (Monmouth - Independence) 69, Shedan 56 (third place)
10-A
Astoria 59, Seaside 41 (championship)
11-A sub-district
North Marion 54, Cascade 38
16-A
Franklin 46, Jefferson 45 (both Portland)
2-B
Mill City 48, Corbett 40 (championship)
Concordia 39, Scio 37 (third place)
3-B
Harrisburg 43, Coburg 27 (championship)
McKenzie 62, Alsea 61 (third place)
5-B
Malin 44, Talent 40 (overtime) (championship)
6-B
Heppner 51, Maupin 26 (championship)
Moro 56, Culver 46 (third place)
7-B
Prairie City 79, Irrigon 62 (championship)
8-B
Enterprise 50, St. Francis (Baker 46 (championship)

Ring Record

WEEKEND FIGHTS
By THE ASSOCIATED PRESS

HOLLYWOOD — Keeny Teran, 116, San Jose, Calif., outpointed Buddy Baggett, 115, Dallas, 10.

HAVANA — Orlando Reyes, 117 ¾, Suba, stopped Humberto Diaz, 118, Cuba, 4.

BANGKOK — Leo Espinosa, 115, The Philippines, stopped Sanong, 117 ½, Thailand, 4.

Frigidaire
Water Heats
Look at the Features!
Completely automatic. Clean, smokeless heating. Exclusive Radiantube units. Low operating cost.
Umpqua Valley APPLIANCE
ROSEBURG— 114 N. Rose St. OR 3-5574
SUTHERLIN— W. Central Ph. 2988

NOTICE
Publication of our Fire Directory and Buyers' Guide has been delayed due to wonderful acceptance and demand for space by local merchants. Many thanks for this wonderful response.
★ Our local printer has promised May Delivery.
WINSTON-DILLARD VOLUNTEER FIRE DEPT. Robert Nichols, Chief

SLAB WOOD
SAWDUST
PLANER ENDS
OUR TRUCKS CARRY FULL 400 CU. FT.
ROSEBURG LUMBER CO.
WOOD FUEL FOR ECONOMY
BUY NOW AND SAVE. PHONE OR 3-5561

Shop at Your Local Independent Drug Store
Chapman's Pharmacy
OPEN THIS WEEK TIL 9 P.M.
FOR YOUR LATE EVENING SHOPPING CONVENIENCE
103 N. Jackson St. ORchard 3-4533

Sallymender
Burns—Tears—Moth Holes Worn Places Rewoven
SALLY'S REWEAVING
Seattle Portland
Represented by Miller's

WHEN IT'S TIME TO MOVE

Don't Make a Move 'til you see FLEGEL
Transfer & Storage
Phone ORchard 3-4436