Some State Employes Underpaid, Other Not Fitted, Study Reveals

SALEM (UP) — A substantial number of Oregon's 17,000 civil servants are underpaid, and some are overpaid, as compared with salaries paid by private enterprise

And there are many who are misclassified and who are doing work for which they are not qualified.

These were the two principal conclusions outlined to the legislative Ways and Means Committee Monday by representatives of Barrington Associates of New York, which is nearing completion of an 19-months study of state jobs.

Carl Robinson, vice president, and Don Spanier, field survey supervisor for Barrington, said their full report would be available to the Legislature by the end of next week.

Salary Found Too Low

Spanier said preliminary analysis indicates the state's pay structure is about 6 per cent below that of the region as a whole. The report will recommend a master salary plan under which 50 salary grades would be reduced to about 25.

Spanier said the survey will show there has been a "high floor and low ceiling" in salary scales.

He pointed out that a master salary plan would have to be put into effect in all departments at once. The initial cost might be high, but he said it would adjust to a reasonable level in a few years.

Spanier said no salaries should be reduced, but there should be lower starting minimums plus higher maximums for long service.

The 1953 Legislature appropriated $35,000 for the survey.

Cost of putting the report into effect was not estimated. It might be considerable, however, and would be added to the $63,000,000 budget deficit.

SAWMILL BURNS

MEDFORD (UP) — Fire early Monday destroyed the Continental Lumber Co.'s Central Point sawmill four miles northwest of here.

There was no immediate estimate of the loss. Firemen said they were informed that electric wiring had been causing trouble at the plant.

In Walks Trouble

IT HAS TAKEN YEARS to accumulate your valuable furs, jewelry, china, silver, glassware . . .

In no time, a burglar can rob you of those possesions. Guard your valuables against burglary, fire and other perils with our tailored-to-your-needs insurance.

Roy O. Young & Son
INSURANCE
Dial 3-6671
205 West Cass Street
ROSEBURG, OREGON

SCREWDRIVER
(Vodka in orange juice)

It leaves you *breathless*

Smirnoff *the greatest name in* VODKA

80 proof. Made from 100% grain neutral spirits. Ste. Pierre Smirnoff Fils, Inc., Hartford, Conn.

Since 1818

FOR SALE

KENMORE AUTOMATIC WASHER

Used just four and a half months. Taken as a trade-in on a new Frigidaire Automatic Washer. Can be seen at UMPQUA VALLEY APPLIANCE, 114 N. Rose Street, Dial 3-5574.

Two Oakland Students Make OSC Honor Roll

By EDITH DUNN

Two Oakland seniors at Oregon State College were listed on the scholastic honor roll for the fall term.

They are: Patricia Tuthill and Dale Roberson. Miss Tuthill is a major in home economics and Roberson majors in agriculture. Both are graduates of Oakland High School.

Recent Visitor

"Mac" Hogan of Seattle was a recent visitor at the home of his grandmother, Mrs. Pearl Harvey, and aunt, Mrs. Francis Crist.

Recent guests at the home of Mr. and Mrs. L. A. Melton were their son-in-law and daughter, Mr. and Mrs. Leonard Bentz and two children. The family is from Klamath, Calif. Also visiting were Mr. and Mrs. John Wallace of Eureka, Calif.

Mr. and Mrs. A. B. Castor of Portland were weekend guests of Mr. and Mrs. Erwin Rice.

Mr. and Mrs. Francis Crist are spending several days with Crist's father and sister in Seattle.

Mrs. Freda Endreson of Portland has been here the past week redecorating her apartments which she rents. She is also visiting friends. She formerly operated a beauty parlor here.

Family Visits

Mr. and Mrs. Doug Beahm and baby of McMinnville spent the weekend at the Jesse Lee and Charles Beahm homes.

Mr. and Mrs. Jesse Lee, Mr. and Mrs. Everett Herndon and Mr. and Mrs. Willard Lee were guests Sunday at the home of Mr. and Mrs. Wayne Cook of Yoncalla.

C. W. Manning, Oakland chief of police, has been suffering from a bad back. Another city official, Mayor Floyd Ross, is reported ill.

Alfalfa Bill Still Has Sharp Tongue Of Old

TISHOMINGO, Okla. (UP) — Age has not dulled the sharp tongue of Oklahoma's former Gov. William H. (Alfalfa Bill) Murray.

The 85-year-old former chief executive returned here after living in the governor's mansion in Oklahoma with his son, Johnston, who completed a four-year term as governor Jan. 10.

He told newsmen that Johnston's administration was pretty good, at least part of it. But he characterized his daughter-in-law, Willie, as the power behind the throne.

"Everything he did had to be approved by Willie—and she's a smart woman," he said.

He expressed surprise that Willie lost in her bid to succeed her husband as governor. He thought the women would put her over.

"But, hell," he said, "they voted the way their husbands did."

RADIO PROGRAMS

KRNR 1490 kc. 1240 kc. **KRXL**

Radio and television programs listed below are furnished by the respective stations. This newspaper is not responsible for variations from the programs as listed.

Remaining Hours Today

4:00—Musical Roundup
4:15—Dusty Rose Show
4:30—Hour of Stars
5:00—Edward R. Murrow—CBS
5:15—Forward March
5:30—Story Time
5:45—Frank Goss, News—CBS
5:55—Bulletin Board of the Air
6:00—Marine Corp Show—CBS
6:15—World of Sports
6:30—Brighter Side
6:45—Northwest News
6:55—Robert Trout, News—CBS
7:00—Stop the Music—CBS
8:15—Tennessee Ernie—CBS
8:30—Lowell Thomas—CBS
8:45—Louise Massey Show—CBS
9:00—Mike and Buff—CBS
9:15—Musical Fashions
9:30—Musical Interlude
9:35—Amos 'N Andy Music Hall—CBS
10:00—Platter Parade
11:00—Music You Want
11:25—News Nitecap
11:30—Sign Off

WEDNESDAY, JANUARY 19, 1955

6:00—Coffee Club Capers
6:30—News & Coffee Club
6:45—Way of Life
7:00—Morning Melodies
7:15—U.S. Marine Band
7:30—World News
7:45—Harry Babbitt—CBS
8:00—Music
8:15—Telopinion
8:25—Northwest Highlights
8:30—Make Up Your Mind—CBS
8:45—In the Groove
9:00—Wendy Warren—CBS
9:15—Woman's View
9:30—Helen Trent—CBS
9:45—Our Gal Sunday—CBS
10:00—Man About Town
10:15—Ma Perkins—CBS
10:30—Young Dr. Malone—CBS
10:45—Modern Mood Music
11:00—Second Mrs. Burton—CBS
11:15—Perry Mason CBS
11:30—Nora Drake—CBS
11:45—Brighter Day—CBS
12:00—World News
12:15—Man on the Street
12:30—Local News
12:40—TV Preview
12:45—House Party—CBS
1:00—Arthur Godfrey—CBS
2:30—Rhythm of the Range
2:45—Trading Post
3:00—Women's News Desk—CBS
3:05—Musical Interlude
3:15—Flying Time
3:30—Hour of Stars
4:00—Musical Roundup
4:15—Dusty Rose Show
4:30—Hour of Stars
5:00—Edward R. Murrow—CBS
5:15—Guest Star
5:30—Story Time
5:45—Frank Goss, News—CBS
5:55—Bulletin Board of the Air
6:00—Perry Como—CBS
6:15—World of Sports
6:30—Brighter Side
6:45—Northwest News
6:55—Robt. Trout, News—CBS
7:00—Record Hits
7:15—Songs of Other Years
7:30—FBI in Peace & War—CBS
7:55—Douglas Edwards News—CBS
8:00—Tennessee Ernie—CBS
8:30—Lowell Thomas—CBS
8:45—Hometown Digest
9:00—"21st" Precinct—CBS
9:30—Musical Interlude
9:35—Amos 'N Andy Music Hall—CBS
10:00—Platter Parade
11:00—Music You Want
11:25—News Nitecap
11:30—Sign Off

KVAL - TV
CHANNEL 13, EUGENE
TUESDAY, JANUARY 18, 1955

4:00—Hawkins Falls
4:15—Ship's Reporter
4:30—World Of Mr. Sweeney
4:45—Stranger Than Fiction
5:00—Pinkie Lee
5:30—Guest Book
6:00—Big Roundup
6:30—News, Sports, Weather
6:45—Seigler Playhouse
7:00—Cisco Kid
7:30—Florian Zabach
8:00—Four Star Playhouse
8:30—March On
9:00—Wrestling From Hollywood
10:00—To Be Announced
10:30—It's A Great Life

Remaining Hours Today

4:00—Fulton Lewis—MBS
4:15—Frank Hemingway—MBS
4:30—Here's The Answer—MBS
4:45—Sam Hayes—MBS
5:00—Preston of Yukon—MBS
5:30—Story Teller
5:45—Music
5:55—Cecil Brown—MBS
6:00—Gabriel Heatter—MBS
6:15—Eddie Fisher—MBS
6:30—Virgil Pinkley—MBS
6:45—Sam Hayes—MBS
6:55—Names & Places—MBS
7:00—Sports Spotlight
7:15—Twilight Moods
7:30—Music Coast-to-Coast
8:00—Fulton Lewis—MBS
8:15—Logger's Weather
8:20—McKay News
8:25—Music
8:30—Broadway Cop—MBS
9:00—News
9:15—Farm Bureau Exchange
9:30—Russ Morgan Show
9:35—Five Minute Final—MBS
10:00—Treasury Agent—MBS
10:30—Musical Party Line
11:00—Tomorrow's Headlines
11:05—Musical Party Line
11:30—Sign Off

WEDNESDAY, JANUARY 19, 1955

6:00—Sign On
6:01—Harry's Eye Opener
6:30—Dawnbusters
6:40—Weather Report
6:45—Johnny Lee Wills
7:00—Frank Hemingway—MBS
7:15—Breakfast Gang—MBS
7:45—Local News
7:50—Feed Bag
8:00—Cliff Engle—MBS
8:15—Bob Greene—MBS
8:20—It Happens Every Day—MBS
8:25—Holland Engle—MBS
8:30—Bible Institute—MBS
9:00—City Market Jamboree
9:15—Capitol Commentary—MBS
9:30—Farm Bureau Exchange
9:30—Sunshine Boys
9:45—What's New In Fashion
9:50—Music
9:55—Sparkle Time
10:00—Newspaper Of The Air
10:15—Tello-Test—MBS
10:20—House Party
10:55—Let's Dance
11:00—Florida Calling—MBS
11:25—Sam Hayes—MBS
11:30—Queen For A Day—MBS
12:00—Roving Reporter
12:15—Mid-Day News
12:30—Greet Your Neighbor
12:45—Market Reports
12:50—Sports Lineup
12:55—Music
1:30—Stork Club
1:35—Town Crier
1:40—Music
1:45—Behind The Story—MBS
2:00—Ted Steele Show—MBS
2:30—Myrtle Creek Special
3:00—Church of Nazarene
3:15—Music
3:25—Sam Hayes—MBS
3:30—Music, News
3:45—Tello-Test—MBS
4:00—Fulton Lewis—MBS
4:15—Frank Hemingway—MBS
4:30—Here's The Answer—MBS
4:45—Sam Hayes—MBS
5:00—Conrad, The Connoisseur—MBS
5:05—James-Grable Show
5:30—Story Teller
5:45—Music
5:55—Cecil Brown—MBS
6:00—Gabriel Heatter—MBS
6:15—Star Time
6:30—Virgil Pinkley—MBS
6:45—Sam Hayes—MBS
6:55—Names & Places
7:00—Sports Spotlight
7:15—In the Roseroom
7:30—Cisco Kid—MBS
8:00—Fulton Lewis—MBS
8:15—Loggers Weather
8:20—McKay News
8:25—Music
8:30—John Steele—MBS
9:00—News—MBS
9:15—Music
9:30—Russ Morgan Show
10:00—Squadroon—MBS
10:30—Musical Party Line
11:00—Tomorrow's Headlines
11:05—Musical Party Line
11:30—Sign Off

KOIN - TV
CHANNEL 6 PORTLAND
WEDNESDAY, JANUARY 19, 1955

6:50—News Hilites
6:55—Mr. Weatherman
7:00—Valiant Lady
7:15—Secret Storm
7:30—Arthur Godfrey Time
10:30—Welcome Travelers
11:00—Robert Q. Lewis
11:30—Linkletter's Houseparty
12:00—The Big Payoff
12:30—Bob Crosby Show
1:00—Brighter Day
1:15—Love of Life
1:30—On Your Account
2:00—Garry Moore Show
2:30—Portia Faces Life
2:45—Road of Life
3:00—KOIN Kitchen
3:30—Strike It Rich
4:00—Armchair Theatre
4:30—Search for Tomorrow
4:45—Guiding Light
5:00—Red Dunning Show
5:30—Mr. Moon
5:45—Barker Bill's Cartoon Show
6:00—Mr. Weatherman
6:05—Sportscene
6:10—News Parade
6:15—Linkletter and The Kids
6:30—Doug Edwards News
6:45—Perry Como Show
7:00—Blue Ribbon Bouts
7:45—Red Barber's Corner
8:00—Godfrey and Friends
9:00—The Millionaire
9:30—I've Got A Secret
10:00—Stories of the Century
10:30—Showtime on Six

KBES - TV
CHANNEL 3, MEDFORD
TUESDAY, JANUARY 18, 1955

3:50—Devotions
4:00—Feminine Fancies
4:30—Val Rogue Camera
5:00—Uncle Bill Show
5:30—Armchair Theater
6:30—Disneyland
7:30—Hollywood Album
7:45—Armchair Adventure
8:00—Milton Berle
9:00—This Is Your Music
9:30—Inner Sanctum
10:00—Weather
10:15—TV Tunes
10:30—It's A Great Life
11:05—News
11:15—Sign Off
KBES TV -Ev

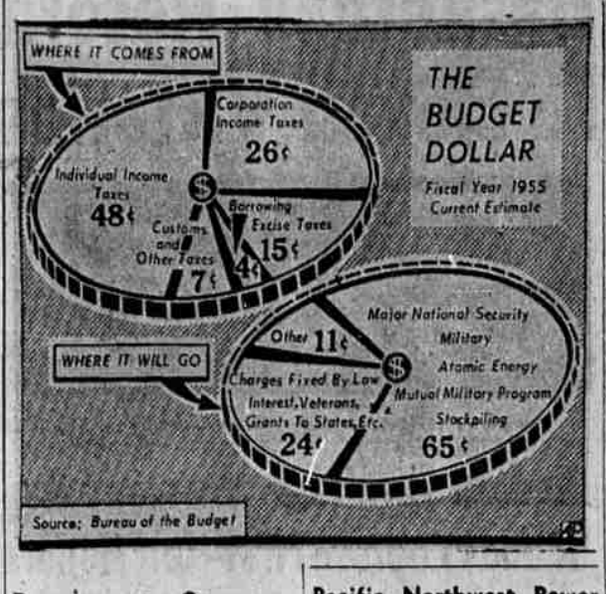

Democrats See Promises Broken In Budget Deficit

WASHINGTON (UP) — Democratic Congressional leaders greeted President Eisenhower's third unbalanced budget Monday with reminders of candidate Eisenhower's 1952 promises to bring the government's spending into line with its income.

Their comments plainly reflected, however, an "I-told-you-so" attitude, arising from long years of GOP criticism of Democratic spending, rather than a disposition to attempt at the capitol the balancing trick the administration didn't pull off.

Otherwise, reaction of the lawmakers to the $61,408,000,000 budget, contemplating a $2,408,000,000 deficit, tended to run toward general satisfaction with it or to turn on disagreement with individual items.

Controversy obviously was shaping up over the President's proposal for $4,700,000,000 of foreign aid spending—about 400 million more than anticipated spending in that field this year.

Opinions Conflict

Senate Democratic Leader Johnson of Texas said the budget would get "very careful scrutiny" to determine "whether it provides an adequate and coordinated defense or whether it is in line with the 'off again, on again, gone again' approach of the last two years."

House Democratic Leader McCormack of Massachusetts, noting that the budget was out of balance, said "I'm wondering when the Republicans are going to start keeping some of their campaign promises."

House Republican Leader Martin of Massachusetts said the budget "reflects administration confidence in the nation's immediate future as well as the growing certainty that the days of wild inflation and wasteful economic props are behind us."

"Any budget that saves $1,100,000,000 over the previous year's spending is a good budget," Martin added. "Thus, we are progressing towards the goal of a balanced budget—a goal now within sight."

IN CHARGE—Adm. William Fechteler is the new NATO commander in the Mediterranean area. He and Adm. Richard B. Carney, U. S. chief of naval operations, are holding important talks in Naples, Italy, concerning the defense of southern Europe.

Pacific Northwest Power Elects Officers Monday

BUTTE, Mont. (UP) — The Pacific Northwest Power Co., a combine of private utilities organized to plan and build Northwest power plants, Monday reelected Kinsey M. Robinson president.

Robinson, president of the Washington Water Power Co. of Spokane, heads a board including J. E. Corette, president, and Sam B. Chase Jr., vice president of Montana Power Co., Butte; Paul D. McKee, president and Dr. R. McClung, vice president, Pacific Power and Light Co., Portland; Thomas W. Delzell, board chairman, and Frank M. Warren, executive vice president, Washington Water Power Co.

The directors named Corette, McKell and Delzell vice presidents of the joint company, and reelected W. E. Parrott, Spokane, secretary, and Clarence D. Phillips, Portland, treasurer.

You could win!
Name the mystery song when Bill Cullen calls and win the fabulous jackpot.

STOP THE MUSIC

Tuesday, 7:00 to 8:15 P. M.
Dial 1490 KRNR CBS Radio

Age 60 For Woman's Social Security Asked

WASHINGTON (UP) — Sen. Neuberger (D-Ore) proposed Monday that the age at which women are made eligible for social security law benefits be lowered from 65 to 60.

He said he had prepared a bill, his first as a senator, which would do this and that Rep. Edith Green (D-Ore) would offer a similar bill.

The senate said in a statement most wives are younger than their husbands and "if women could draw benefits starting at 60 about three-fifths of families could have both members under social security coverage when the husband retires" (at 65).

Benetta THEATRE winston 9-8844

Tonight and Wednesday

"IN OLD CALIFORNIA" with John Wayne and Binnie Barnes, plus "THE GLASS WEB" starring Edward G. Robinson

Star 3-6133

ENDS TONIGHT
"THE BACHELOR & The BOBBY SOXER"
and
"CAVE of the OUTLAWS"

STARTS WEDNESDAY
"Cattle Drive"

Cowpunching Action Of The Old West
starring
JOEL McCREA
DEAN STOCKWELL
in
Glorious Color

PLUS

Ten Angels....
Raising the Devil!
"CURLEY"

Francis Rafferty
Larry Olson
IN COLOR!

Tonite! "The Last Time I Saw Paris"

WEDNESDAY . . . THRU SATURDAY!

Stewart Granger · Grace Kelly · Paul Douglas

ABLAZE WITH EXCITEMENT!

A Fabulous Fortune . . . a Beautiful Girl . . . Either Could Be His for the Fighting —But Not Both!

Indian PHONE 3-6537

You can always tell an

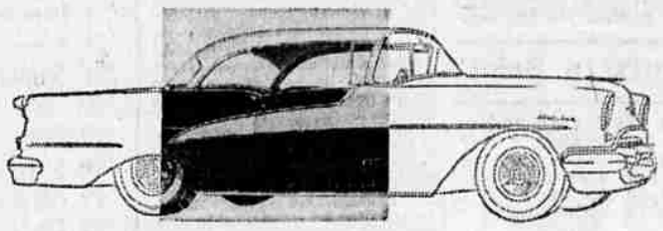

Easy to see why Oldsmobile is such a standout! It's the only car on the road with that daring, distinctive "flying color" flair.

OLDSMOBILE

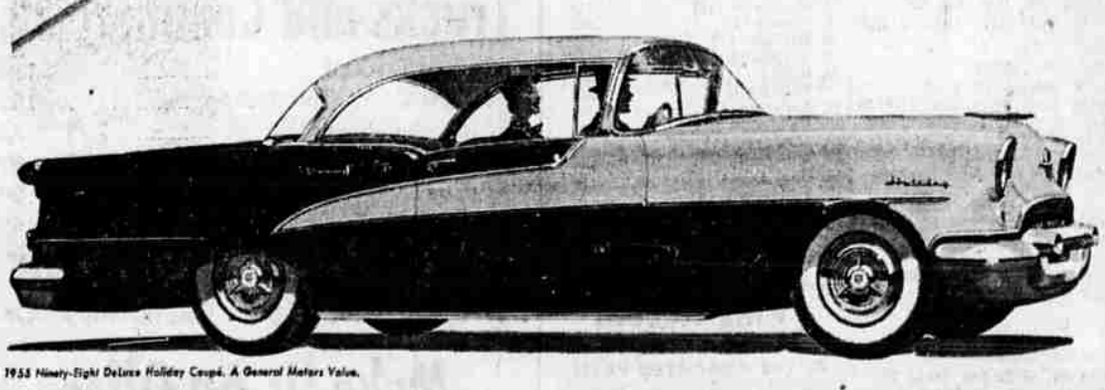

1955 Ninety-Eight Deluxe Holiday Coupé. A General Motors Value.

Most distinctive car of all for '55
plus the most dynamic performance, too—
"ROCKET" 202!

You hear it often these days—"*There goes a new Olds.*" And no wonder. First of all, you can't miss the smart "flying color" flair that's turning heads everywhere. It's so daringly new that only Oldsmobile could fashion it. And of course there's the one, the only, the Oldsmobile "Rocket"—202 high-compression horsepower ready to respond instantly to your every command! Come in! Try an exciting "Rocket" Ride at our showroom *now!*

SEE YOUR NEAREST OLDSMOBILE DEALER

PAL MOTORS LTD., 233 NORTH STEPHENS ST.
PHONE 3-4401

WANTED MEN
FOR THE
TV FIELD IN THIS AREA

Wages $100 and up per week paid qualified personnel. No experience necessary. Will arrange training for industry that WILL NOT INTERFERE WITH PRESENT EMPLOYMENT. If interested get in NOW while opportunities are still available. Fill out and mail coupon below to "TV OPPORTUNITY", Box 1140 care of News-Review, Roseburg, Oregon.

Name _____
Address _____
Occupation _____ Age _____
My working hours are from: _____
RADIO-TELEVISION TRAINING SCHOOL, INC. No. 67-Q