Church To Honor All Persons Over 70 Years Of Age

A county-wide service honoring all persons over 70 will be held at the First Christian Church of Roseburg Sunday at 9:45 a.m.

Termed the "Golden Years Service" the ceremony will feature the male Octogenarian Quartet of Eugene. Each quartet member is over 80 years old.

Special gifts will be presented to the oldest woman and oldest man present at the ceremony. There will be remembrances for all others past 70, according to Mrs. Jessie Crenshaw, minister of visitations.

Transportation to and from the church will be provided by church members. Persons wishing transportation are requested to call 3-4424 or 3-6044 by no later than 5 p.m. Friday, Mrs. Crenshaw said.

The "Golden Years" service is the fourth of a special series planned by the Rev. Newell Morgan. Invitations to oldsters in other churches have been sent out.

Geddes Fires Volleys At Neuberger Candidacy

(Continued from Page One)

157 million dollars from May '52 to April '53 under the Democrats.

He said the do-nothing Congress made 800 million dollars in loans for REA which "surpassed any Congress.

The speaker also discussed oil for education.

"If we want money from Texas oil, we should give them money from O&C lands and agricultural and mineral lands," he said.

"This is a critical election," he stated, "it will largely determine if we're returning to the 'give-away' road of Yalta or staying on the 'give back' road we're on now." Sen. Geddes said the 'give back' of today referred to giving back to the people the things belonging to them.

The speaker was introduced by James Richmond, a law partner.

Prior to his address, those present saw a sound movie of President Dwight D. Eisenhower's Hollywood Bowl address of Sept. 23, 1954.

Roman forces occupied Britain for nearly 400 years early in the Christian era.

Candidates Named For CV Carnival

By MRS. WM. CUNNINGHAM

The Camas Valley High School will sponsor its yearly carnival on Nov. 12 at the school auditorium. Candidates for queen and king are: freshman, Lois Wiley and Byron Baker; sophomore, Carol Ralston and Juandal Duncan; junior, Kay Wheeler and Ronnie Rice; senior, Edith Wiley and Glenn Wafer.

Winter In South

Mr. and Mrs. A. M. Hudson are spending the winter in Southern California and Arizona. The Hudsons will return to their home in the Valley sometime in the spring.

Mr. and Mrs. Robert Wheeler have returned from their vacation spent visiting with Mr. and Mrs. Sam White in Madera, Calif.

Mr. and Mrs. Morris Thrush of Grants Pass, recently spent a week in the Valley, visiting friends and relatives.

Mr. and Mrs. Fred Langg, of Grants Pass, left Wednesday for home after a week's visit at the home of Mr. and Mrs. John Thrush.

Wesley Smith and Lloyd Pope went fishing at the Sixes River Sunday, and Smith, even though on crutches, caught a 34 pound Chinook. Pope caught a smaller one. They report the fishing isn't too good there yet.

HUNTERS FINED

Three more hunters were fined in district court at Roseburg Tuesday, according to Judge Elmer G. Baldwin.

Two men, Arthur Ray Bates and Daniel Dean Purcival, were charged with hunting pheasants during prohibited hours. Each was fined $25, with Purcival's being suspended and $15 of Bates' being suspended

Joe Raleigh Whitson was fined $25, $15 suspended, after pleading guilty to a charge of hunting in a closed area.

LIGHTNING HITS HOTEL

COLORADO CITY, Tex. (AP) — Two bodies had been recovered and two other persons were believed dead Wednesday in a fire-ravaged hotel struck by lightning in a midnight thunderstorm.

Firemen recovered the body of A. R. Trice, a 70-year-old retired farmer and that of a man tentatively identified as Lonnie Mize, 30, a windmill repairman.

14,200 Miles Access Roads Claimed Needed

PORTLAND (AP) — The Pacific Logging Congress, holding its annual meeting here, was told Tuesday that 14,200 miles of access roads are needed in national forests to increase timber cutting to the sustained yield capacity.

Ira J. Mason, chief of the Forest Service timber management division, also reported that such a road building program would cost the federal government 94 million dollars and timber purchasers 100 million.

A. B. Hood of Anderson, Calif., complained that government standards for road construction sometimes are excessively high. This results in inadequate cutting, he said.

John S. Brandis of Dallas, Ore., agreed with Hood, saying that the aim of access road building should be to improve timber cutting.

Among those named to the board of directors were:

Oregon — Weldon Kline, Medford; Henry Baldridge, Portland; A. J. Dwyer, Portland; Allen C. Smith, Coquille; A. D. McReynolds, Eugene; Nils Hult, Junction City; Robert Kennedy of Eastern Oregon Logging to represent the Intermountain Logging Conference; David C. Burwell, Springfield; Gene Knudson, the Willamette Valley Logging Conference; and L. D. Stephens, Klamath Falls, the Sierra - Cascade Logging Conferende.

Ellis Infant Passes; Funeral Set Thursday

Dennis Kay Ellis, infant son of Mr. and Mrs. Bobby Ellis, Glendale, died Tuesday afternoon in Canyonville. He was born Saturday.

Services will be held Thursday afternoon at 2 p.m., with Elder L. T. Larson, John Day, in charge of services in the Missionary Baptist Church. Hull & Hull Funeral Home, Grants Pass, is in charge of arrangements.

Surviving, besides the parents, are the maternal grandmother, Mrs. Ernie Blevens, and the paternal grandfather, Bob Ellis Sr., both of Glendale.

NEW QUARTERS

Sutherlin attorney Nelson Grubbe has established new quarters on W. Central Avenue. He has moved from his former quarters in the Douglas County State Bank building.

Oakland Home Burns; Family Being Helped

A 7-member Oakland family today was making ready to move to a new temporary home in Sutherlin. Their two story rented frame house near Oakland was destroyed by fire Sunday night.

Mr. and Mrs. J. W. Jameson and their five children were uninjured by the blaze. Almost all of their possessions were destroyed. Since Sunday (after the 9 p.m. fire) they have been staying with the Rev. and Mrs. Herb Brown of Sutherlin. The Rev. Mr. Brown is the Assembly of God minister there.

The Jameson home, located two miles east of Oakland, belonged to Dan Hostetler. At the time of the fire Mrs. Jameson and the two oldest children were attending the Assemby of God Church in Sutherlin. Jameson and the younger children were home.

Cause of the blaze which quickly consumed the building is not yet known. Jameson told some neighbors it broke out in the kitchen, following a sharp explosion. He and Douglas, 10, were reading in the living room.

Friends of the family said today it was a miracle the two girls hadn't been burned. Margaret, 13, was ill. She and Roxie, 3, usually sleep upstairs. Jameson told the youngsters to sleep on the daybed downstairs until the rest of the family arrived home from church. Had the youngsters been in bed upstairs Jameson said they would never have gotten out.

When Mrs. Jameson and Duane, 19, and Versie, 15, returned home the house was nearly burned down.

The Jameson family will take few of their original possessions with them to their unfurnished unit in the Douglas County Housing Authority project in Sutherlin. The father saved two armloads of clothes in one closet, and Douglas grabbed bedding off one bed.

Meanwhile neighbors and several churches have helped them.

The Rev. Mr. Brown said they need tables and chairs and dressers. They have no furnishings as yet for the living room.

Jameson was able to save some valuable logging equipment outside the home: truck, cat, etc. The Rev. Mr. Brown said persons who wished to assist the Jamesons could call him in Sutherlin at 2587.

News of the fire is still being learned by friends of the family. The home was situated in a hollow back of Oakland, behind a hill. The fire was not very noticeable from the town, Rev. Brown said.

There was little insurance carried by the family. Oakland Fire department did not cover the blaze which occurred two miles outside city limits.

Jameson is employed by St. Helen's Wood Products.

Roseburg, Myrtle Creek Vote On New Tax Base

(Continued from Page One)

base, $69,457.67, to the amount of the special levy, plus 6 per cent of the present base.

In Myrtle Creek, the city never has had a tax base, the voters consistently refusing to set one. So city officials again are trying to get one established. It would amount to $45,600.

The voters of Myrtle Creek have been called out every year to pass a special tax levy for operation of the local government.

The other Roseburg measure has been referred because of an inconsistency in the terms of councilmen. As it stands now, two men each will be elected for four-year terms from wards I and II. Two each will be elected for the same terms two years later from wards III and IV.

City officials seek to adjust the terms so that one councilman will be elected from each of the four wards on each biennial general election.

All councilmen elected Tuesday will still be in office for four years, but the new law would take effect in 1956 and the changeover would be completed in the 1960 election.

Funeral Service Friday For Native Of Douglas

Funeral services will be held Friday in Klamath Falls for a native of Douglas County. He was Loy E. Wells, who was born at Ollala July 10, 1895, the son of Mr. and Mrs. E. E. Wells.

Wells played with the Douglas County concert band 1924-25, and for nearly 30 years, he worked for Klamath Falls theaters. He was a member of Moose and Eagles lodges at Klamath Falls.

Surviving are three brothers: Rolla of Roseburg, Lyle of Dallas, Tex., and Worth of Medford; and a sister, Neta May Cullen, Medford.

Ministers Give Backing To Plan For New Tax Base

The Roseburg Ministerial Assn. went on record Tuesday in favor of the establishment of a new tax base for the city.

The decision was reported after the association met with Mayor Percy Croft and City Manager George Farrell at the Hotel Umpqua.

The association drew up a list of reasons for adoption of the measure on the Nov. 2 ballot.

1. "This will bring the tax base up to date. The present base was established in 1916. This has necessitated in recent years special elections at additional cost to the city. Because of the great increase in population and resulting demands for greater services from the city government, the 1916 base has become inadequate.

2. "Adoption will enable the city management to utilize long range planning for more efficient city government.

3. "It will save the additional cost of special tax elections to meet budget demands not covered by the 1916 tax base. There were three such elections this past fiscal year.

4. "With the present trend toward increased property valuation in the city, the proposed base would allow a decreased tax rate in coming years.

5. "It will enable the city government to more adequately meet its growing demands."

Sen. Thye Will Visit Here In Cordon's Behalf

Sen. Edward J. Thye, Republican member of Congress from Minnesota, will be in Roseburg briefly Thursday on behalf of Sen. Guy Cordon, according to Gen. Curtis T. Beecher, chairman of the Douglas County Republican Central Committee.

Thye is to arrive at Roseburg Airport at 11:25 a.m. and will be introduced at the Roseburg Rotary Club luncheon at noon in the Umpqua Hotel. In the afternoon, he will be taken by county party members on a trip through the southern end of the county.

The senator, appearing here under auspices of the Citizens For Eisenhower Committee, will leave by plane in the afternoon, returning to Portland.

Thomason Will Waive Forgery Count Hearing

Ernest Porter Thomason, alias Frank Edward Hardy, 23, Redding, Tuesday afternoon indicated he would waive preliminary hearing when he was arraigned before District Judge Elmer G. Baldwin on a charge of forgery.

Bail of $1,0 was continued on the defendant until further disposition of the case. Judge Baldwin fully explained to the defendant all of his rights under the law.

Thomason is charged specifically with forging and passing a $25 check on Oct. 21. During arraignment he said he had "seven or eight" checks out.

He was arrested by Myrtle Creek police after a complaint was filed by Lloyd G. Lee.

Governor Is Subpenaed For Ullman's Hearing

(Continued from Page One)

tremely vocal advocate of a left-wing socialist viewpoint."

"A vote for an anti-Eisenhower Congress will be a vote to return to the Truman-Acheson policy which did terrible damage to America in the seven years after World War II," Nixon said. "A Democratic victory in these congressional elections will mean a sharp turn to the left—back down the road to socialism and the Truman policies."

Nixon, in a non-political talk before the men's club of Temple Beth Israel, called for racial and religious tolerance. Then he made an outdoor talk from a restaurant porch to some 2,000 persons at an appearance sponsored by the Portland Scandinavian Club. Late at night he flew to California to continue his campaigning for the Republican ticket.

Cordon sandwiched in a talk of his own Tuesday and he devoted it to an attack on Sen. Wayne Morse, the Oregon independent who is campaigning for Neuberger. Cordon said that Morse in 1953 was responsible for 681½ pages of printing in the Congressional Record and this, he added, cost taxpayers $268,601.05.

Then, without naming him but in obvious reference to Neuberger, Cordon asked: "What might happen if Oregon were to multiply that by two?"

Morse, speaking at Milton-Freewater and at Pendleton, took note of Nixon's appearance for Cordon and said that wasn't surprising since "birds of a feather flock together." And, he continued, Nixon in his time had been the "outstanding kept politician in the U. S. Senate" and is "McCarthy in a tuxedo."

Stevenson, Nixon Hurl Charges In Tuesday Talks

(Continued from Page One)

many in our economic life with the weary old cry of socialism . . ."

A contrasting view was voiced Tuesday night by Secretary of Labor James P. Mitchell in a television-radio talk to the nation.

"We Republicans are committed and determined," Mitchell said, "to keep the people of the United States prosperous and take any government action to expand employment and have an ever higher standard of living for all the people of the United States."

Mitchell said also that "employment is increasing."

Another Mitchell — Democratic national chairman Stephen A. Mitchell—attacked Monday's televised cabinet meeting as "a charade for political purposes."

In New York, he asked equal free time for the Democrats—a request granted by NBC and reected by CBS jand ABC.

The cabinet session, and other recent public appearances by Eisenhower, were credited by political observers in Washington with stimulating interest in the campaign.

But there was disagreement whether Eisenhower's late burst of campaigning will have a significant effect on the election results.

FURNISHINGS NEEDED

The Douglas County chapter of the American Red Cross is asking for tables, chairs and any type of household furnishings. The furniture will be used to assist the Jasper Jameson family of Oakland. The Jameson's home burned down Sunday night. Persons having information concerning furniture are requested to call the Red Cross office in Roseburg, phone 3-3255, according to Executive Secretary Mrs. R. E. Herman.

New Catholic Center Benefit Dance Friday

A benefit dance for the construction fund of Roseburg's new Catholic Center is scheduled Friday night at Lindy's Sportsman's Center.

Jack Foster's orchestra will play from 9:30 p.m. to 1 a.m. Dress will be completely informal. Dancers may wear any dress.

The dance, billed as the Harvest Ball, is open to anyone. Tickets can be purchased at the door.

Highway Traffic Delays Lessened On New Projects

Construction delays on Highway 99 in Douglas County have been narrowed down to points for a half mile north of Myrtle Creek to Myrtle Creek, according to the Oregon Highway Commission summary.

Other possible minor delays in the county can be expected between three and eight miles north of Gardiner. The coast highway between these points are gravel surfaced.

VOTE
CORDON
FOR
U. S. SENATOR
Pd. Adv. D. C. Central Republican Com. Curtis T. Beecher, chairman Roseburg, Oregon

?

IS YOUR PRESENT FUR COAT OUTDATED!

SOWERS

WILL REMAKE IT INTO A SMART BEAUTIFULLY-STYLED

CAPE, JACKET or STOLE

OR

MODERNIZE YOUR FUR COAT FOR THE COMING WINTER MONTHS

By Remodeling of Sleeves, Collar or Shoulder Line.

Select Your Own Styles from Our Complete Line of Fashion Furs Now on Display in Our Show Room

ALL FUR WORK DONE ON THE PREMISES AT A REASONABLE PRICE

SOWERS Fur Shop

1943 Highway 99 So. Phone GR 6-3649
Grants Pass, Oregon

Edwards cuts your coffee bill without cutting quality!

Cash savings...every tin! Richer coffee, every pound!

Guaranteed by Edwards' DIRECT-TO-SAFEWAY coffee service

There's no richer coffee at ANY price—yet you pay *less* for Edwards. You save...because Edwards goes straight-line from roaster to SAFEWAY to *you*. Your grocer ORDERS Edwards as he needs it—and as you prefer it—fresh-roasted, rich and fragrant. No long "sleep" in storage. Edwards is rushed by truck and placed rich and fragrant on the shelves. Your grocer gets it faster, you get it fresher by days. AND ALWAYS PENNIES LESS THAN OTHER HIGH-QUALITY COFFEES! Try Edwards *now*... and start saving.

STEARNS & LITTLE MORTUARY

Mr. & Mrs. Vernon Little
Managing Owners

Our service is for all and meets every need. Any distance, any time.

Phone 2711
OAKLAND, OREGON

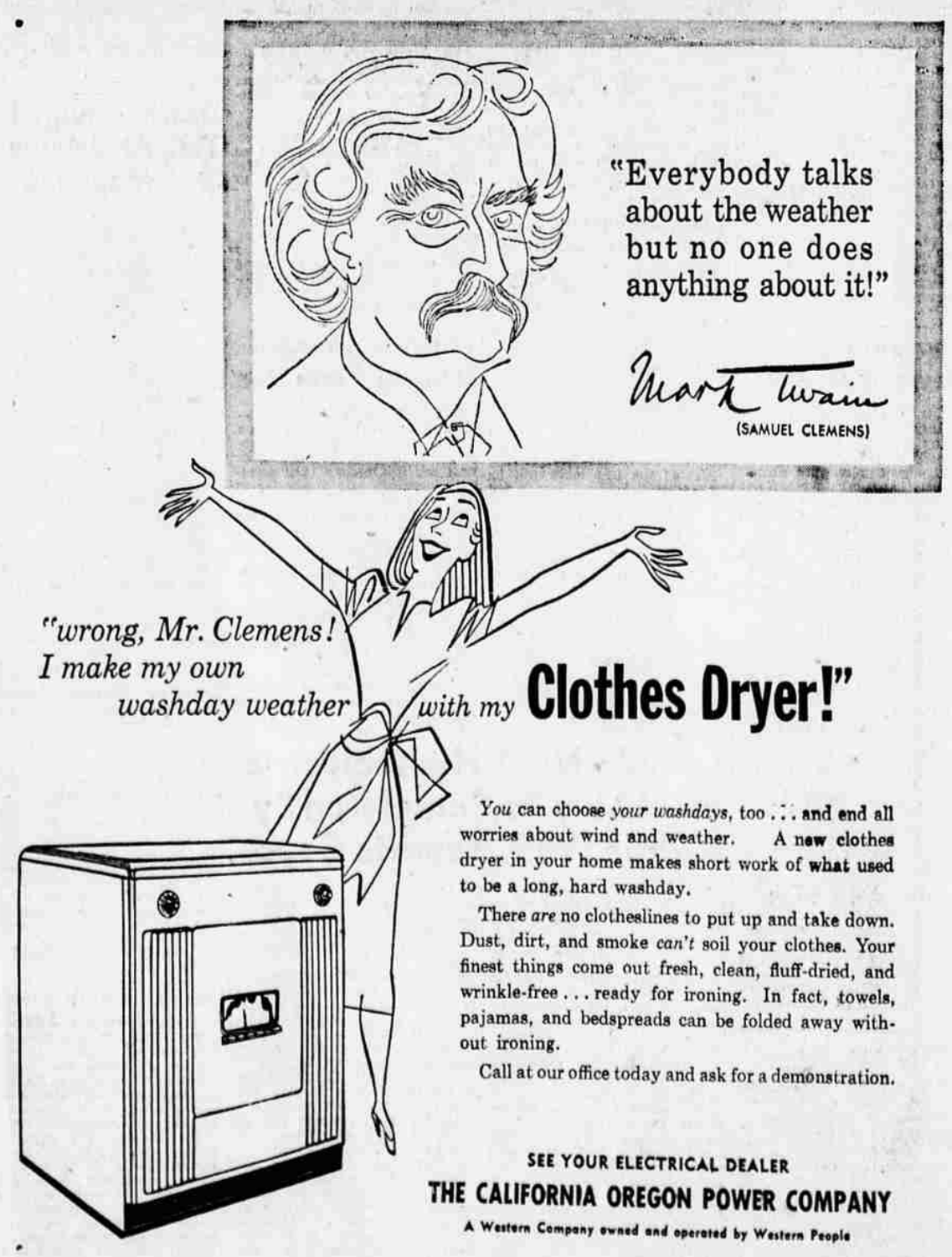

You can choose *your washdays*, too . . . and end all worries about wind and weather. A new clothes dryer in your home makes short work of what used to be a long, hard washday.

There *are* no clotheslines to put up and take down. Dust, dirt, and smoke *can't* soil your clothes. Your finest things come out fresh, clean, fluff-dried, and wrinkle-free . . . ready for ironing. In fact, towels, pajamas, and bedspreads can be folded away without ironing.

Call at our office today and ask for a demonstration.

SEE YOUR ELECTRICAL DEALER

THE CALIFORNIA OREGON POWER COMPANY

A Western Company owned and operated by Western People