

Mrs. Dexter Rice Dies In Hospital

Mrs. Dexter (Blanche) Rice, 76, widow of Roseburg's late prominent attorney, died at a local hospital early Saturday morning. Death came after a prolonged illness.

She was married in Roseburg Sept. 20, 1899, to Dexter Rice, who died almost exactly a year ago, on July 20. Mr. and Mrs. Rice celebrated their golden wedding anniversary in 1949.

Mrs. Rice was born at Yreka, Calif., July 14, 1878, the daughter of Edward and Emily Autenrieth, California pioneers. She came to Roseburg about 1890.

She was one of the founders of the Roseburg Commercial Club Auxiliary which was the forerunner of the present Chamber of Commerce. She was also active in Red Cross work in World War I and II, as well as the years in between. She was a member of St. George's Episcopal Church.

Surviving are a daughter, Mrs. Donald W. (Ira) Hellwell; a grandson, James D. Hellwell; a niece, Mrs. Robert (Phyllis) Browning, all of Roseburg.

Funeral services will be held in the chapel of the Long & Orr Mortuary Monday at 2 p.m. with the Rev. Alfred S. Tyson, rector of St. George's Episcopal Church officiating.

Concluding services and vault interment will follow in the Roseburg Memorial Gardens. Her body will lie in state at the mortuary Saturday and Sunday until 1 p.m. and Monday until 1 p.m.

Willamette River Takes Life Of Californian

INDEPENDENCE, Ore. — Ernest B. Owens, 34, apparently drowned while swimming Friday in the Willamette River near here.

Companions said Owens swam across the river without difficulty but disappeared behind an island while making the return trip.

Owens was not found in a search of the shore and island, and dragging operations were begun.

Owens, a resident of Bakersfield, Calif., had been visiting his mother, Mrs. Nellie Owens, at Independence.

OAKLAND MAN HELD

James Roland Elston, 29, Oakland, is being held in the Douglas County jail awaiting arraignment on a charge of obtaining money under false pretenses. He was arrested this week by the sheriff's office.

YOUR BODY

ROSEBURG, OREGON — These health articles are written and paid for by Dr. B. A. SMITH, Chiropractic and Naturopathic Physician, 1500 Garden Valley Road, in the interest of public health and to help you understand the body function. Look for these informative articles every Saturday.

A peptic ulcer may be either in the stomach or the duodenum. Such an ulcer seems to be produced by the gastric juice digesting away a small part of the gastric or duodenal mucous membrane which has become devitalized by impairment of the nutritional artery supplying the area. This impairment may be due to either constriction or a fold in the vessel, obstructing the flow of blood to the involved area of the stomach or duodenum.

Ulcers are most commonly found in those suffering from hypertension and extremely nervous individuals. There is also noted a hyperacidity, or over-acid secretion of the glands of the stomach with the consequent irritation and erosion of the mucous membrane of the stomach causing the ulcer in this type of individual.

With peptic ulcer there is pain and a definite point of tenderness in the upper area of the abdomen. The pain is usually characteristic—burning or boring. Eating relieves it, especially if the food is fat or oily. It is usually also relieved by taking an alkali, such as baking soda. It returns, however, when digestion is under way, or at least by the time the stomach or the duodenum is again empty.

In some cases the ulcer may erode into a blood vessel and cause a hemorrhage, which, if stomach may become so irritable that it ejects food nearly as soon as it is swallowed. Sometimes the ulcer is so close to the stomach outlet that it keeps it closed by constant spasm. In such instances, vomiting persists until treatment brings relief. Loss of weight is always a prominent symptom in ulcer cases. The individual becomes thin due to a nutritional deficiency and is often afraid to eat.

Perforation of the stomach or duodenal wall at the site of an ulcer may occur. It comes on very suddenly, with severe pain in the abdomen, shock, rising temperature and sometimes a chill. The abdomen usually becomes quite tender and very rigid and there will be vomiting of blood as a rule in severe cases.

Special diets and abstinence from smoking is important in the care of ulcer cases.



VACATIONS PRESENT PROBLEMS — Fitting everything you'd like to take into a small suitcase is just one of them. Meeting expenses is usually the biggest problem. Remember, that you can't beat The News-Review For Sale ads as a means of raising extra vacation cash. To sell your "don't needs", call 2-2631 and place a low cost News-Review Want Ad.

Senators Claim Danger In McCarthy Censure

WASHINGTON — Sens. Capehart (R-Ind) and Malone (R-Nev) said Saturday a resolution to condemn the conduct of Sen. McCarthy (R-Wis) involved an attack on the investigating powers of Congress.

But Sen. Lehman (D-Lib-NY), accusing McCarthy of "numberless outrages," said "History will honor us for a vote of censure and in my judgment our constituents will too."

The censure resolution was offered by Sen. Flanders (R-Vt), who accused McCarthy, chairman of the Senate investigations subcommittee, of conduct tending to bring the whole Senate into disrepute.

As the debate went into its second day before crowded galleries, Sen. H. Alexander Smith (R-NJ) declared he was convinced that President Eisenhower would "receive with enthusiasm" any offer by McCarthy to cooperate with the administration in hunting Communists.

Smith said he had urged McCarthy to write Eisenhower he would cooperate with the Department of Justice in ferreting out Reds, but the New Jersey senator clearly indicated that McCarthy had not accepted his suggestion.

Later McCarthy said that "if playing ball means quitting our investigation of communism, graft and corruption, that kind of ball I will never play."

Capehart urged, just before the Senate took an unusual luncheon recess, that the Flanders resolution be tabled and that the Senate get on with its legislative business.

Another Sonoma County fire, just east of Annapolis, blackened 2,000 acres of timber and was about half under control.

Manchester in adjoining Mendocino County was the scene of a 300-acre grass and timber fire.

The largest uncontrolled fire in the state burned 4,000 acres of scrub brush and grain near San Ardo in Monterey County. Strong winds hampered fire fighters in their attempt to get it under control.

In San Bernardino County, some 420 men fought to control 800 acres of burning brush and timber near the Lytel Creek ranger station.

In Tulare County, a 1,100-acre fire of brush and woodland was about half under control.

About 175 men were working on a blaze just east of St. Helena in Napa County where 3,400 acres of brush, grass and timber burned.

BPA-Copco Transaction Scored By Neuberger

WESTPORT — Sale of the Bonneville Power Administration's Redmond-Klamath Falls transmission line to California-Oregon Power Co. was a "bargain basement" deal, Richard L. Neuberger said here Friday night in a talk at a Democratic Party rally.

Neuberger, Democratic candidate for the Senate, said Interior Secretary McKay in a Portland interview called it a sale directed by Congress. This, Neuberger said, was not correct. Instead, he said, McKay and Sen. Gordon "put through" the sale.

Neuberger said the state of Washington had received a greater share of new industries than Oregon because of the difference in altitude toward power.

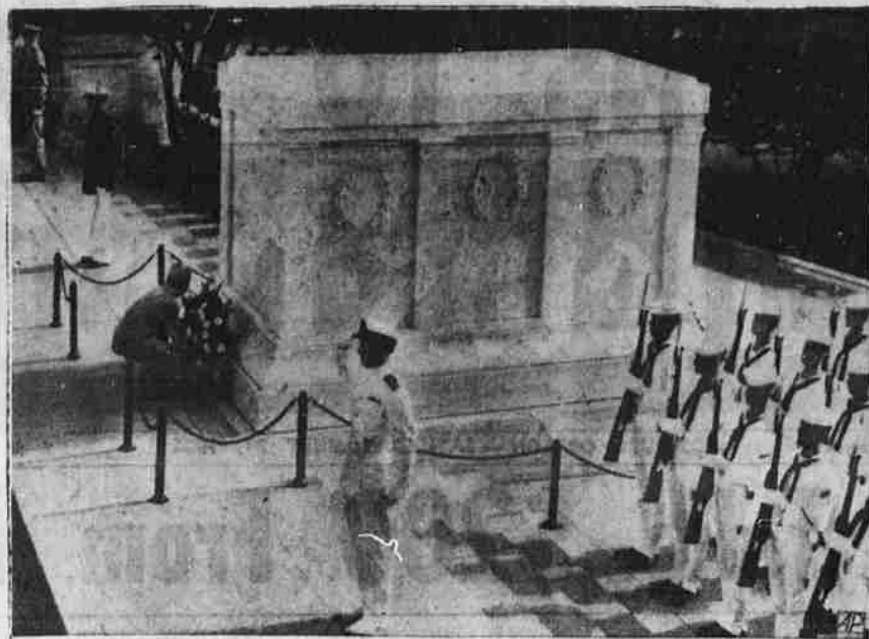

RHEE HONORS UNKNOWN SOLDIER — Korean President Syngman Rhee stoops in oriental fashion as he places a wreath on the Tomb of the Unknown Soldier in Arlington National Cemetery July 29. (AP).

Fires Burn Uncontrolled Over California Areas

SAN FRANCISCO — Some 2,700 fire fighters battled brush and timber fires that raged over more than 18,000 acres in various parts of California Friday.

A large uncontrolled blaze burned some 3,500 acres near Ft. Ross in Sonoma County north of San Francisco. Forestry officials said it would take their 300-man crew "several more days" to get it under control.

Another Sonoma County fire, just east of Annapolis, blackened 2,000 acres of timber and was about half under control.

Manchester in adjoining Mendocino County was the scene of a 300-acre grass and timber fire.

The largest uncontrolled fire in the state burned 4,000 acres of scrub brush and grain near San Ardo in Monterey County. Strong winds hampered fire fighters in their attempt to get it under control.

In San Bernardino County, some 420 men fought to control 800 acres of burning brush and timber near the Lytel Creek ranger station.

In Tulare County, a 1,100-acre fire of brush and woodland was about half under control.

About 175 men were working on a blaze just east of St. Helena in Napa County where 3,400 acres of brush, grass and timber burned.

Billy Graham Film Set For Glendale Audiences

The technicolor sound motion picture, "Oil Town, U.S.A.," a Billy Graham picture, will be presented at the Olivet Presbyterian Church in Glendale, Sunday evening.

Other characters appearing in the picture, beside the well-known evangelist, Billy Graham, are Colleen Evans, Paul Power, Robert Clarke, and George Beverly Shea, the Gospel singer, along with Redd Harper and Cindy Walker. The cast presents new songs, together with old familiar favorites, backed by a choir of 1000 voices. The picture is a sequel to "Mr. Texas," presented at the Glendale Presbyterian Church last summer.

Rogue Irrigation Job Gets Go-Ahead In House

WASHINGTON — Construction of the Talent Division of the Rogue River, Ore., Irrigation Project was approved by the House Friday, but only after long and rambling debates.

The bill, sponsored by Rep. Ellsworth (R-Ore), calls for a \$22,775,000 project, which would provide water for 17,800 acres, including 8,640 acres of land not now irrigated. It would include a 16,000-kilowatt capacity power plant and provide for rehabilitation work at the Medford and Rogue River Valley Irrigation districts.

Japanese Cabbie Finds Fortune, Refuses Reward

TOKYO — A Tokyo taxi driver returned about \$100,000 worth of bank checks and promissory notes—and refused a reward, police said today.

The driver found the package in the back of his taxi. He could have cashed many of the checks, police said.

He turned the bundle over to police who found the owner. Offered a reward, the driver, Hiroshi Oomika, 35, turned it down, saying "I only did the right thing," he said.

Lineman Touches Wire, Killed At Oregon City

OREGON CITY — Donald Saul, 29, of Oregon City, was killed Friday when he accidentally touched a high voltage power line.

Saul, an employe of Portland General Electric Co., was working on a pole in the Clackamas Heights housing project when the mishap occurred.

Other workmen attempted to revive Saul by artificial respiration. The widow and a two-year-old son survive.

Glendale Man Hospitalized

By MRS. G. B. FOX

Bob Proffitt, Glendale insurance man, entered the Granis Pass hospital Tuesday for treatment of a collapsed lung. He was scheduled to be released from the hospital on Wednesday, but he will have to take it easy for a while.

Mrs. Mable Shock of Glendale, Calif., is visiting with her granddaughter, Mrs. Bob Proffitt, and taking care of their son, Jimmy, while Mrs. Proffitt keeps the insurance office open.

Go Fishing

The management and mill crew from the Vaughn Mill near Glendale went deep sea fishing at Winchester Bay recently.

Mr. and Mrs. Phillip Day Sr. and Mrs. Carol Ballard and sons, Gerry and Christopher of Los Angeles, visited the Day families in Glendale last week. When they returned to their Los Angeles home, Mike and Francis Day went back with them for a visit there.

Bob Diltz and son, Larry and Lester, and Punk Hill went fishing last weekend at Hyatt Lake.

Visiting Kin

Miss Delores McPherran is spending the summer with her grandparents, Mr. and Mrs. Ted McPherran, up Quines Creek.

The Glendale Volunteer Fire Dept., was called Sunday afternoon to help put out a grass fire which burned a small area in the pasture across the street from the new Glendale High School.

Work began this week on a length of cement sidewalk to run along the west side of the Glendale Clinic property.

Mr. and Mrs. O. N. Edwards received word recently that her aunt, Mrs. Selma Gilbert, of Spokane, had died on July 14.

Dr. and Mrs. M. D. Fletcher spent Wednesday through Friday of last week fishing at Fish Lake. They were accompanied by Dr. Fletcher's younger brother, Weldon, from Winston. Weldon Fletcher is leaving on Monday evening for Kansas City to return to college.

Earl Duenger was injured at the Multnomah Plywood Co. in a recent accident. He was chopping a stump shot off a log when his axe bounced and hit his foot. The wound required three stitches.

Kidnap Charge Placed By Judge Against Father

KENNEWICK — Law enforcement officers were searching Saturday for Omar Bissonette of San Francisco, charged in a warrant issued by Police Judge Robert S. Day with kidnapping his 9-year-old son Friday.

The boy, Danny, was taken from the trailer court home occupied by Bissonette's former wife, Bessie Hendrickson and her present husband.

Mrs. Hendrickson told officers Bissonette went to the trailer court with the Hendricksons, where he grabbed the boy and drove away.

TRUMAN AT OFFICE

KANSAS CITY — Former President Harry S. Truman, who underwent an operation for removal of his gall bladder and appendix June 29, worked in his office for an hour yesterday.

It was Truman's first visit to his office since being discharged from the hospital July 7.

Vital Statistics

Marriage Licenses

PAGE-THOMPSON — Thomas Pilcher Page and Vollette Michelle Thompson, both of Van Nuys, Calif.

BURNETT - HUNT — Norman Burnett and Virginia Hunt, both of Roseburg.

LEWIS-CASSIDY — Donald S. Lewis, Brockway, and Carleta Cassidy, Winston.

NEWMAN - CYRUS — Robert Newman, Smithfield, R.I., and Virginia Belle Cyrus, Roseburg.

FUGATE-WELLMAN — Verne M. Fugate and Delta L. Wellman, both of Roseburg.

Divorce Complaints

LAIR — Evelyn Regina vs. Forrest Le Roy Lair. Married Feb. 1939, at Yreka, Calif. Cruel and inhuman treatment charged. Plaintiff asks custody of three minor children and \$75 monthly support.

COLLINS — Betty Allene vs. Nathan Raymond Collins. Married at Roseburg Feb. 9, 1932. Cruel and inhuman treatment charged. Plaintiff requests award of household goods and furniture and restoration of former name, Betty Allene Beller.

WADDLE — Elouise vs. Roy Waddle. Married at Roseburg April 12, 1933. Cruel and inhuman treatment charged.

DONAHUE — Margaret L. vs. James D. Donahue. Married at Chicago Heights, Ill., April 13, 1932. Cruel and inhuman treatment charged. Plaintiff asks custody of one minor child, \$50 monthly support, property disposition and payment by defendant of obligations.

WILKINSON — Laurabelle M. vs. Edward L. Wilkinson. Married at Vancouver, Wash., Dec. 31, 1930. Cruel and inhuman treatment charged. Plaintiff asks custody of one minor child, \$50 monthly support, property disposition and payment by defendant of obligations.

Red Cross Situation Reviewed At Meeting

(Continued from Page One)

every heard," Beecher concluded. He gave expansive credit to Executive Secretary Mrs. Mildred Herman for keeping the chapter operating through the dark days.

A report from Executive Committee Chairman Bob Dickey called the chapter's financial situation "the most discouraging outlook which Douglas County Red Cross has faced within present memory."

Future Brightened

He also saw a light in the future, however. He related that the campaign for emergency funds to tide the organization over to the next drive "appears well on its way to achievement." He said the chapter would work independently of the United Fund for at least the ensuing year.

He also reported that sub-chapters will be set up in the "several communities" of the county with all volunteer help. These sub-chapters would be responsible for routine Red Cross administration. They would also select local fund-campaign chairman and supervise drives. Mrs. Curtis Beecher is currently organizing the plan.

He recommended that reorganization be prosecuted with vigor, that chapter members be kept more informed, that the fund campaign for next year be laid well in advance, that a committee of the board of directors handle the drive instead of a single chairman.

On hand at the meeting to be informed of this chapter's troubles were the Rev. Charles Epple, Pacific Coast area advisory councilman, and Robert Jackson, manager of the Lane County chapter. Both came in conjunction with the Red Cross' policy of one chapter helping another in time of need.

Railroad Engine Hits Log Truck, Sent For Repairs

Considerable damage to the front of a Southern Pacific diesel engine and trailer at the Wilbur crossing Thursday is reported by SP Train Master Ted Bernard. The engine is in Eugene for repairs.

According to Bernard, the front end of the engine was smashed and the diesels caved in.

This is the second accident to occur at the crossing in the past week.

The train was pulling six cars and a caboose when it hit the truck and trailer that were crossing the track. Witnesses said the accident occurred about 1:30 p.m. The driver, Virgil Arnold of Yoncalla was uninjured, Bernard said.

Bernard added that the "reeb" of the truck and the "stinger" were broken. The truck and trailer are owned by Dupper & Reeves of Yoncalla.

According to a witness, Arnold was coming from Roseburg, en route to the Wilbur log pond. He apparently believed he had sufficient clearing and turned east to go to the pond. The witness said the engine struck the car at the connecting link between the truck and trailer.

Trainmaster Bernard said the engine was travelling between 25 and 30 miles per hour and came to a halt 300 feet after the collision. Most logs were thrown to the left of the track according to another witness. One was parallel in the middle of the track and another went crossways.

The train engineer was R. D. Wells, Bernard said.

DOORS

NOT A SALE

BUT OUR REGULAR PRICES

PAINT OR FINISH NATURAL

CHILEAN MAPLE

| | |
|-----------|------|
| 2-0 x 6-8 | 7.75 |
| 2-6 x 6-8 | 8.10 |
| 2-8 x 6-8 | 8.35 |

GERRETSEN BUILDING SUPPLY COMPANY

402 W. Oak Dial 2-2636

We're Sorry Folks!

MISTAKES WILL CREEP IN...

We've found that the wrong telephone number appeared in several ads on the New West Side Fire Station Friday!

The Correct Number

OF THE NEW STATION IS

2-2644

PLEASE LIST THIS NUMBER IN YOUR PHONE BOOK

The News-Review

FOR SALE or RENT

Acreege For Sale

Apartment for Rent—Studio for Rent

For Further Information

CALL 3-5215

PARKINSON'S FOOD STORE

ALSO:

"FOOD FOR SALE"

It's No Sideline—It's Our Business

Same location for the past 23 years selling quality groceries at prices that assure you of savings. We can't be too wrong—try us.

PARKINSON'S FOOD STORE

323 West Cass Phone 3-5215

SILLERS PROTEXO

new alkyl-base paint provides superior protection for stucco

New... advanced, and so superior... it's the alkyl base that makes Protexo give waterproof protection for so many extra years. Goes on so easily with brush or roller, 54 Wonderful California Colors.

5.80 GALLON MOST COLORS

LUMBER SALES CO., INC.

Garden Valley Road, Just Past Riverside School Phone 3-7362