Sutherlin Christian Men Organize Ninety And Nine

By MRS. BRITTAIN SLACK

A meeting was held by the men of the Sutherlin Christian Church, one evening last week to organize a Ninety and Nine men's group. A potluck supper was shared by those present before the meeting.

Glen Murdock, of Roseburg was the speaker of the evening, and talked on the goals of the Ninety and Nine organization.

Election of officers was held and the following were elected: Peter Adams, president; Joe Scovell, vice president, and Ralph Hardesty, secretary treasurer.

Friends Visit

Mr. and Mrs. Howard Seaver of Roseburg visited recently at the home of Mr. and Mrs. A. V. Abeene.

A group from the Sutherlin Christian Church attended the Singspiration held in Roseburg Sunday, and Laurie Watson, accompanied by her mother, Mrs. Cliff Watson, sang a solo. The Rev. Roy Bullock, pastor of the Sutherlin Christian Church, sang a solo, accompanying himself on the guitary.

Dr. Fred Hersher and family are taking a short vacation for a week, starting Wednesday. During his absence Dr. Lloyd Pratt will take care of his practice.

Mrs. Maxine Lewis and daughter, Diane, and Mrs. Dorothy Hilyard and small son were luncheon guests of Mrs. R. R. Hardesty Friday.

Mr. and Mrs. Royal Abeene Jr., and children and Mrs. R. E. Abeene spent a couple of days in Cottage Grove last week. The Royal Abeenes visited her parents, Mr. and Mrs. C. A. Hosman, and Mrs. R. E. Abeene visited her aunt, Miss Stella Adams.

Teacher Returns

Mr. and Mrs. John Crisman, from Lawton, Okla., where Mr. Crisman is stationed in the Armed Forces, spent a few days last week visiting at the home of Mr. and Mrs. Ed Hounshell. Crisman was a teacher in the Sutherlin schools before being inducted into the service, and while here he visited the school and his former pupils.

Mrs. Eliza Brown, who has been residing west of Sutherlin for the past three months, has moved to her home in Roseburg.

Roy Bullock, pastor of the Sutherlin Christian Church, attended Preachers Parliament at Eugene three days last week. He sang a solo on one of the programs.

The Jack Benny Show

Sunday at 9:30 PM

CBS Radio Dial 1490 KRNR

REGULAR SHOP

Permanent

$5.00 and up

Shampoos and Waves 1.75 and Up

Z's Beauty Parlor

Emma Glines — Zelma Davis

Call 3-6300 — 99 Parrott

CLOSED MONDAYS

DANCE

to the music of

JACK FOSTER

And His Orchestra

Every Saturday Night

at

Vet's Memorial Bldg.

OAKLAND

THE SKYROOM

PRESENTS

THE THREE NOTEABLES

- NORM KAY—Drums
- LEROY PYLE—Piano-Vibes-Trumpet
- BOB RINARD—Guitar

DANCING VOCALS COMEDY

NO COVER CHARGE

UNDER NEW MANAGEMENT CLOSED MONDAYS

DANCE

AT

MELODY MT. BARN

Hwy 99 3 miles south of Myrtle Creek at Tri-City

SATURDAY NIGHT

9 p.m. 'til 1 a.m.

Featuring Music By

Chuck And His Sons of The Saddle

The management welcomes you!

ADM. 1.00 per person tax included

RADIO PROGRAMS

KRNR 1490 kc. 1240 kc. KRXL

Remaining Hours Today

2:00—Washington USA—CBS
2:30—Herbert Hoover—CBS
3:00—Music on Record
3:15—Flying Time
3:30—March of Dimes
4:00—Music With the Girls—CBS
4:30—Let's Pretend—CBS
4:55—Musical Interlude
5:00—Good News
5:15—Gospel Singers
5:45—Frank Goss, News—CBS
5:55—Musical Interlude
6:00—Clark's Camera Club
6:15—World of Sports
6:30—Gunsmoke—CBS
6:55—Musical Interlude
7:00—Two for the Money—CBS
7:30—Sons of the Saddle
7:50—Roseburg vs. Springfield
9:30—Wrestling Parade
10:30—Desert Inn Orchestra—CBS
11:00—Round and Round Society
11:30—News Nitecap
11:35—Sign Off

SUNDAY, JANUARY 24, 1954

8:00—Dr. Chase, Fuller
9:00—Salt Lake City Tabernacle—CBS
9:30—Foreign Affairs Report—CBS
9:45—Music Recorded
10:00—Mans Right to Knowledge—CBS
10:30—Syncopation Piece—CBS
11:00—Church Services
12:00—New York Philharmonic Symph. CBS
1:30—World News
1:45—Music Recorded
2:00—Rogers of the Gazette—CBS
2:30—Stage Struck—CBS
3:00—Johnny Mercer Show—CBS
4:00—World Today—CBS
4:30—Amos 'N Andy—CBS
5:00—High School Show
5:15—Youth Forum
5:30—CBS Newsroom Sunday Desk—CBS
6:00—Accent on Melody
6:15—World of Sports
6:30—Bergen—McCarthy show—CBS
7:00—March of Dimes
7:15—Country Music Time
7:30—The Whistler—CBS
8:00—Our Miss Brooks—CBS
8:30—My Little Margie—CBS
9:00—Bing Crosby—CBS
9:30—Jack Benny—CBS
10:00—World News
10:15—Moore Steel Hour
11:00—Organ Serenade
11:15—Record Music
11:30—News Nitecap
11:35—Sign Off

Remaining Hours Today

2:00—News—MBS
2:05—Walter Preston Show—MBS
2:55—News—MBS
3:00—Music
3:15—T. B. A.
3:30—Song Of The B.-Bar-B.—MBS
4:00—Music
4:15—Frank Hemingway—MBS
4:30—Barn Dance—MBS
5:00—Johnson News—MBS
5:05—Rhythm At Random
5:30—Timber Toppers
5:55—Baukhage News—MBS
6:00—Western Caravan
7:00—Sports Spotlight
6:30—John's Curve
7:15—Logger's Weather Report
7:20—McKay News
7:25—Music
7:30—Oregon State—Idaho Basketball—MDL
9:30—News—MBS
10:00—Hawaii Calls—MBS
10:30—Dance Time
11:00—Tomorrows Headlines
11:05—Dance Time
11:30—Sign Off

SUNDAY, JANUARY 24, 1954

7:29—Sign On
7:30—Sunday Breakfast Time
8:00—Wings of Healing—MBS
8:30—Back To God Hour—MBS
9:00—Radio Bible Class—MBS
9:30—Voice Of Prophecy—MBS
10:00—Newspaper Of The Air—MBS
10:15—City Market Jamboree
10:30—Lutheran Hour —MBS
11:00—Open House
11:15—18 Top Hits
11:30—Open House
11:45—Hartz Mt. Canaries—MBS
12:00—Variety Time
12:15—Those Who Gave Most
12:30—Mid Day News
12:45—David Rose Orchestra
1:00—Counter Spy—MBS
1:30—Could This Be You
2:00—The Shadow—MBS
2:30—True Detective—MBS
3:00—Bulldog Drummond—MBS
3:25—Cecil Brown—MBS
3:30—On The Line—MBS
3:45—18 Top Hits
4:00—Tops In Pops
4:30—Cavalcade Of Music
4:45—18 Top Hits
5:00—Family Theater—MBS
5:30—Forward America
6:00—Take A Number—MBS
6:30—News
6:45—Guest Star
7:00—Sunday Serenade
7:15—Logger's Weather Report
7:20—McKay News
7:25—Music
7:30—Conservative Baptist Church
8:30—Twenty Questions—MBS
9:00—Newspaper Of The Air—NBS
9:15—Music
9:30—Chicago Theater Of The Air—MBS
10:30—Bridge Of Dreams
11:00—Tomorrows Headlines
11:05—Dance Time
11:30—Sign Off

MONDAY, JANUARY 25, 1954

:060—Sign On
6:01—News in a Nutshell
6:02—Dawnbusters
6:15—First Edition News
6:20—Dawnbusters
6:30—County Agent
6:35—Music
6:40—Weather Report
6:45—Johnny Lee Wills
7:00—Frank Hemingway—MBS
7:15—Breakfast Gang—MBS
7:45—Local News
7:50—Strike Up
8:00—Cecil Brown—MBS
8:15—Bob Greene—MBS
8:20—Scott's Footnotes to History—MBS
8:25—Holland Engle—MBS
8:30—Bible Institute—MBS
9:00—City Market Jamboree
9:15—Capitol Commentary—MBS
9:20—Gabriel Heatter—MBS
9:30—Sunshine Boys
9:45—What's New in Fashions
9:50—Musical Interlude
10:00—Newspaper of the Air—MBS
10:15—Tello Test—MBS
10:30—House Party
10:55—Stork Club
11:00—Wonderful City—MBS
11:25—Sam Hayes—MBS
11:30—Queen For A Day—MBS
12:00—Variety Time
12:15—Roving Reporter
12:30—Mid Day News
12:45—Market Reports
12:50—Musical Interlude
1:00—P. T. A. Council
1:30—Ladies Fair—MBS
2:00—Town Crier
2:05—On the Stonewall With Jackson
2:25—Johnson News—MBS
2:30—Welcome Ranch—MBS
3:00—Behind The Story—MBS
3:15—Tello Test—MBS
3:30—Jack Kirkwood—MBS
4:00—Fulton Lewis—MBS
4:15—Frank Hemingway—MBS
4:30—Curt Massey—MBS
4:45—Sam Hayes—MBS
5:00—Open House
5:30—Wild Bill Hickok—MBS
5:55—Cecil Brown—MBS
6:00—Gabriel Heatter—MBS
6:15—Perry Como—MBS
6:30—Virgil Pinkley—MBS
6:45—Sam Hayes—MBS
6:55—Bill Henry—MBS
7:00—Sports Spotlight
7:15—T. B. A.
7:30—Cisco Kid
8:00—Fulton Lewis—MBS
8:15—Logger's Weather Report
8:20—McKay News
8:25—Music
8:30—Let George Do It—MBS
9:00—Newspaper of the Air—MBS
9:15—Mutual Newsreel—MBS
9:25—Something To Think About—MBS
9:30—Cote Glee Club
9:45—Harry Wismer—MBS
9:55—Music
10:00—The Falcon—MBS
10:30—Dance Time
11:00—Tomorrows Headlines
11:05—Dance Time
11:30—Sign Off

Judge Gives Instructions To Jury In Owens' Trial

Before the jury for the Owens murder case retired at 1:45 p.m. Friday, Circuit Judge Carl E. Wimberly gave instructions concerning six possible verdicts and the basis for each.

The judge told jurors the possible verdicts were (1) guilty of first degree murder, (2) guilty of first degree murder with recommendation for life imprisonment, (3) guilty of second degree murder, (4) guilty of manslaughter, (5) not guilty by reason of insanity and (6) not guilty.

In the first two instances, all 12 jurors must agree on the verdict. Otherwise, 10 jurors must agree on the verdict.

The judge said it might be possible for the jury to find the defendant, Bert Owens, guilty of first degree murder but, because of mitigating circumstances, recommend life imprisonment rather than death.

In order to return a verdict of second degree murder, the jurors were instructed they would have to find the act was done without deliberation or premeditation.

The judge went on to explain the legal definitions of manslaughter, not guilty by reason of insanity, etc. He emphasized that the decision "is solely in your hands." He told the jury to carefully consider all evidence in the case, but to view with caution any oral admissions.

The defense attorneys objected to several points of the instructions, either in instances where they felt the judge should not have omitted a certain instruction or did not fully emphasize the instruction. The judge allowed all objections to be entered in the record.

Earlier in the day, prosecution and defense attorneys made their final arguments before the jury after rebuttal testimony by the state had been completed.

The last witness on the stand, one of three rebuttal witnesses called by the district attorney, was Dr. D. C. Burkes, Portland psychiatrist, who examined the defendant on Jan. 11.

The doctor would not place any psychiatric "label" on the condition of the defendant's mind. He said he couldn't see that Owens was "mentally unbalanced" at the time of the shooting, or any other time.

The other two rebuttal witnesses for the state were Officer William McCullum of the state police, who had appeared on the stand before, and Deputy Sheriff Fred Perry.

Investigation Is 3egun In Crash Of Big Plane

BUFFALO, N. Y. (AP) — American Airlines and the Civil Aeronautics Administration opened investigations Thursday in the crash landing of a Convair twin engine airliner that caused injury to six persons.

The liner belly landed in a swampy field five minutes after takeoff from Buffalo airport Wednesday, skidding an eighth of a mile, plunged through trees and brush and lost a wing.

Miraculously, none of the 24 aboard was killed or seriously hurt. Five of the injured were hospitalized.

Pendleton Group Hopes To Stop Fluoridation

PENDLETON (AP) — A Pendleton group intends to try to stop fluoridation of the city's water, started about a year ago.

The group, headed by Bill Meyers, owners of a health food store and Dr. Frank Spaulding, a naturopath and chiropractor, said petitions would be circulated, calling for an election on the matter. The group adopted the title of Pure Water Committee

STORE MANAGER

A. L. Tengs, former assistant manager of Douglas Tractor Co. in Roseburg, has been named manager of Pape Bros. store in North Bend.

WHAT IS GOING ON AT 114 N. ROSE ST.?

TIME CUT IN HALF

HATFIELD, England (AP) —Brittain's latest version of its grounded Comet jet airliner—the Series II—flashed 3,080 miles from London to Khartoum, Sudan, Friday in the record time of 6 hours, 29 minutes. The old mark of 14 hours, 25 minutes 47 seconds was set by a Royal Air Force Lincoln bomber in 1950.

Fumes From Fireplace Kill Portland Woman

PORTLAND (AP)—Fireplace fumes overcame Mr. and Mrs. Elmer Wagner at their home here Thursday. Wagner, 59, an invalid, recovered consciousness later and telephoned for help, but it was too late to save Mrs. Wagner, 55.

Wagner was taken to a hospital for treatment of carbon monoxide poisoning.

Firemen said the fireplace damper had been closed too soon.

Brownell Claims Communists Out Of Government

WASHINGTON (AP) — Atty. Gen. Brownell says there may be some "very serious security risks" left on the federal payroll—but not, so far as he knows, any Communist Party members.

Brownell made the statements under a barrage of questioning Thursday at the first news conference he has held here since last Oct. 16.

He refused repeatedly to give any breakdown of the 2,200 federal employes President Eisenhower says have been "separated" from the government as security risk—beyond saying "at least one" employe let go by the Justice Department was a former Communist Party member.

On other matters, Brownell said:

1 — The anti-trust division is studying several complaints arising from the rise in coffee prices, but is not making a formal investigation.

2 — "Several more" cases involving second string Communist leaders are to be prosecuted under the Smith conspiracy law.

Sixty-one first and second-string Red functionaries already have been convicted under this act, which forbids conspiring to teach or advocate forcible overthrow of the government.

3 — The government will try to deport native American Communists who are convicted of such conspiracy if Congress adopts Eisenhower's proposal to strip them of their citizenship and if some other country will take them.

4 — He is "about ready" to tell the Senate internal security subcommittee—in answer to a request from it—whether perjury charges can be brought against career diplomat John Payton Davies Jr. Davies testified last year in an investigation of his record. The State Department has reopened an investigation of Davies, who has been labelled pro-Communist by Sen. McCarthy (R-Wis).

Airline, Sheriff, Police Team Up In Mercy Call

LEWISTON, Idaho (AP) — An airline, an Idaho sheriff and two Washington State patrolmen teamed Thursday to race live-saving serum to a woman in serious condition in a Walla Walla hospital after a caesarian operation for delivery of a baby boy.

Sheriff W. W. Hays, reporting the dramatic race against time and the elements, said the serum was placed aboard a Walla Walla bound West Coast Airlines plane when doctors reported it was needed for Mrs. Donald Pugnetti of Pasco, Wash. She is the wife of the managing editor of The Tri-City Herald.

A snowstorm kept the plane from landing at Walla Walla, however, and it flew on to Lewiston.

After contacting the Washington State Patrol, Hays met the plane at the airport here, took delivery of the serum, and started the race to Walla Walla. He was met about 15 miles west of Lewiston by State Patrolman Don Huber who took charge of the serum for the second lap. Patrol Sgt. Loy Kennedy met Huber southwest of Pomeroy and completed the mission.

Mrs. Pugnetti was reported "somewhat improved" at Walla Walla late Thursday.

Confession Frees Sentenced Youth

SEATTLE (AP) — Prosecutor Charles O. Carroll said Friday a Seattle man has admitted a robbery for which a 19-year-old youth was convicted and sentenced to 20 years in the State Reformatory.

Carroll said the convicted youth, Arthur Francis Emery, was brought here from the reformatory Friday and told that Eugene Albert Gough, 21, has confessed the crime.

Emery was convicted last August after a Seattle bus driver, Charles D. Taulbee, identified Emery as the masked youth who robbed him of $105.

Carroll said Gough, arrested on another charge in Colorado, told of the Seattle robbery while being questioned. The prosecutor said Gough indicated he would be willing to plead guilty the Seattle crime after disposition of the Colorado case.

Carroll said he would ask Gov. Langlie to pardon Emery.

Benetta THEATRE winston 9-8844

Sunday & Monday

Doris Day, Gordon MacRae in "BY THE LIGHT OF THE SILVERY MOON" plus "THE GIRL WHO HAD EVERYTHING" with Elizabeth Taylor

Sunday Shows Continuous From 3 P.M.

Ends Tonight

"LAST OF THE COMANCHES" and "INVASION, U.S.A."

Play Spin-O-Dance

Loads of Fun & Prizes

Plus

Pacific Chain Saw Jackpot

EVERY SATURDAY NITE

Timber Topper Ball

AT LINDY'S SPORTSMAN CENTER

3 Miles South on Hiway '99'

Admission $1 Per Person

Tax Representative To Visit Glendale To Assist Taxpayers

By MRS. G. B. FOX

The official representative of the Federal Income Tax Bureau will be in Glendale all day Feb. 23 and 24 to give advice and assistance in making out income tax returns.

Installs Cabinet

Mr. Nace, proprietor of the Fortune Branch Training Post, recently installed a new frozen meat cabinet in his store, featuring cellophane-wrapped cuts of locally-purchased meats.

A recent election of officers at the Glendale Church of Christ saw Sam Gregory named as Sunday school superintendent; Al Weeks, assistant Sunday school superintendent; Ida Edson, secretary, and Effie Reed, treasurer.

The Merry Circle of the Glendale Olivet Presbyterian Church met Friday in the church basement. Helen Brown served the refreshments. Due to the winter weather there were only seven members present.

Director Named

Robert Carter, Glendale music instructor, has been chosen to direct the Junior class play, "A Date With Judy," a three-act comedy which will be presented Feb. 18.

The youth fellowship of the Glendale Olivet Presbyterian Church are planning a baked food sale for Jan. 23, starting at 10 a.m. The sale will be held in the Glendale Meat Market and proceeds will go to the March of Dimes.

The youth fellowship of Glendale Olivet Presbyterian Church will meet at the church at 6:45 p.m. Jan. 23, and go as a group to Grants Pass for a roller skating party. All members are privileged to invite a friend.

Chinese Fired Upon Mistakingly By Dope Raiders

SAN FRANCISCO (AP) — A former Chinese vice counsul here, running to his automobile to take his two daughters to school, was fired on by mistake Thursday night by police and federal narcotics agents making a raid.

Six bullets struck C. C. Lee's car but neither he nor his daughters, Mary 11, and Laura 9 was hurt.

Thoroughly frightened, Lee, a 38 year old insurance broker, sped away, found a policeman, and reported.

The raiders—two policemen and three federal agents—apologized.

They were closing in to raid an apartment building next to Lee's home when the man and his daughters, a trifle late, ran to the car and started hurriedly to enter.

One agent, mistaking Lee for a fleeing suspect, ordered him to halt.

Lee, mistaking the agent for a holdup man, sped away instead.

Then several raiders opened fire.

Despite all the shooting, the delayed raid netted two suspects.

Onlookers Watch Sick Veteran Leap To Death

PHOENIX, Ariz. (AP)—Some 300 onlookers watched in awe yesterday as a despondent man leaped to his death from the roof of a three-story hotel building in downtown Phoenix.

The victim was identified as William Walter Failey, about 50, of Washington, D. C. He died a few minutes later before his arrival at a hospital.

Failey walked around on the ledge for several minutes before making his fatal dive. Police and firemen were summoned to the scene as pedestrians gathered below.

Firemen spread a net but Failey made a running jump and landed on the alley pavement.

The Pine MOTOR THEATRE

ENDS TONIGHT

"No Room For The Groom"

Piper Laurie and Tony Curtis

and

"Red Ball Express"

Jeff Chandler Alex Nicol

OPEN 6 PM

COMING SUNDAY

"Apache War Smoke"

Gilbert Roland

and

"The Scarlet Angel"

Yvonne DeCarlo Rock Hudson

LOAD THE CAR WITH KIDS and BLANKETS COME ON OUT!

STARTS TOMORROW

Star Phone 3-6133

WILD, ON THE SPOT EXCITEMENT!

FILMED IN DARKEST AFRICA... AMID COUNTLESS JUNGLE DANGERS AND FIERCE WARLIKE NATIVES!

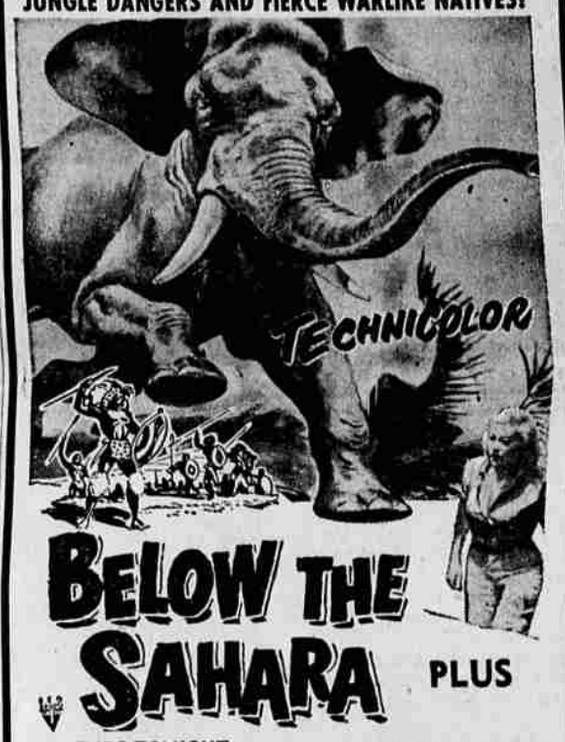

BELOW THE SAHARA

PLUS

TERROR ON A TRAIN

Glenn FORD • Anne VERNON

ENDS TONIGHT

"TRAIL BLAZERS"

and

"GOLDEN IDOL"

TONIGHT

EASY TO LOVE

Esther WILLIAMS • Van JOHNSON • Tony MARTIN

STARTS SUNDAY

INDIAN

Romantic Adventure... on a Sea of Excitement and Violence... of a Mutinous Crew Lusting for Deviltry and a Fortune in Pearls!

ALL THE BROTHERS WERE VALIANT

Metro-Goldwyn-Mayer PICTURE

Robert TAYLOR • Stewart GRANGER • Ann BLYTH

Betta ST. JOHN • Keenan WYNN • James WHITMORE • Kurt KASZNAR