MODEST MAIDENS

Trademark Registered U. S. Patent Office

10-21 AP Newsfeatures — JAY ALAN—

"NOW THIS ONE WILL GET YOU TO THE DRIVE-IN MOVIE AND MAYBE EVEN GET YOU HOME AGAIN!"

Carving Of Ike's Head On Corkscrews On Way

GENOA, Italy (AP) — One hundred cases of corkscrews topped by Gen. Dwight D. Eisenhower's head carved in wood are en route to New York from here.

The corkscrews were turned out in the Gardena Valley of Northern Italy's Tyrol, where thousands of peasants specialize in woodcarving. An American firm commissioned them for use in connection with the Republican presidential campaign.

About 75 per cent of U.S. families own life insurance of some kind.

FROM NINE TO FIVE

I have more reason to hate her than you have. She's my best friend.

Screen Actress

HORIZONTAL

1 Screen actress, —— Forrest
6 She is a —— performer
11 Parts of a stair
13 Playing cards
14 Endow legally
15 New York island
16 Masculine appellation
17 Wallaba
19 Before
20 Changed
24 Scottish youths
27 Mountain nymph
31 Obliquely
32 Roof edge
33 Heavenly body
34 Pesters
36 Cut with a saw
38 Barterers
39 Trappers
41 Fourth Arabian caliph
44 John (Gaelic)
45 Encountered
48 She has appeared in a thriller by —— Louis Stevenson
51 Indicate
54 Gets up
55 Looked fixedly
56 Outdoes
57 Mimickers

VERTICAL

1 Mix
2 Italian river
3 Mustering of troops
4 New Guinea port
5 Yards (ab.)
6 Entangle
7 British money of account
8 Ballot
9 Roman road
10 Domestic slave
12 Avers
13 Former Russian ruler
18 Footlike part
20 Idolizes
21 Fairy fort
22 Daybreak (comb. form)
23 Fears
24 Young girl
25 Recorded proceedings
26 Sketch
28 Facility
29 Asseverate
30 Layer of stones (Scot.)
34 Tendencies
35 Auricle
37 Down (ab.)
38 Malayan pewter coin
40 River islands
41 Arabian
42 Learning
43 Wading bird
45 Greater quantity
46 Eternity (ab.)
47 Scatters
49 East (Fr.)
50 Legal point
52 Greek letter
53 Snooze

Answer to Previous Puzzle

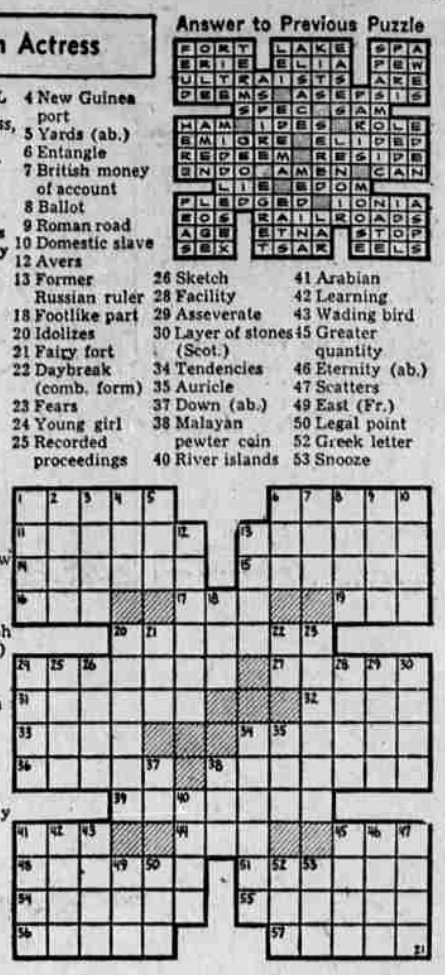

Reedsport Defense Housing Will Get Underway; FHA Asks For Bids

The Federal Housing Administration office in Portland will begin receiving applications for mortgage insurance for defense housing in the Reedsport "critical defense housing area" beginning Oct. 20, it was announced today by J. Goy Arrington, director.

Applications will be received through Nov. 7 at the FHA office in the Lincoln Building in Portland.

The program of 50 housing units to be built in the Reedsport area was announced recently by the Housing and Home Finance Agency in Washington.

All of the programmed housing is intended for in-migrant defense workers of Gardiner Lumber Company, plywood division, the designated defense establishment in the area.

Today's announcement by FHA that it is ready to receive applications means that the program can now get started, Arrington said.

Details of the defense housing program for this area are as follows: Of the 50 housing units programmed for the area, 25 are to be rental and 25 sales housing. Of the rental units, 15 are planned as two-bedroom units with a maximum rent of $60 and 10 as units of three or more bedrooms with a maximum rent of $70. Of the sales units 15 are designed as two-bedroom units with a maximum sales price of $8000 and 10 as units of three or more bedrooms with a maximum price of $9000.

The maximum rents specified are shelter rents exclusive of extra charges for various utilities and services which may be approved by the FHA office in amounts consistent with normal charges in the area for such services.

In considering applications the FHA will take into consideration the following factors:

1. The proximity of the site of the proposed housing to the defense plants or installations, and the desirability of the site with respect to transportation, commercial and community facilities and services, utilities, street improvements and similar relevant factors.

2. The rents or sales price to be charged, the size of the units in terms of number of rooms and bedrooms, and the relationship between the accommodations proposed and the proposed rents or sales prices.

3. The capacity of the applicant to perform.

nouncement private builders have not indicated that they will provide the housing programmed for the area, the Federal government is empowered by the Defense Housing Act to provide permanent public housing to meet the unfilled housing needs of defense workers

If within 90 days after this an- and military personnel in the area, Arrington said.

Sutherlin Garden Club Will Hold "Bulb Sale"

The Garden Club of Sutherlin met Thursday, Oct. 16, at the home of Mrs. O. L. Torrey in Laurel Heights, with Mrs. Floyd Squier, as co-hostess.

A short business meeting was transacted, followed by a report of the horticultural chairman, Mrs. Tommy Minor, who talked about what should be done in the gardens this month.

Mrs. E. R. Holm, gave a demonstration and discussion on the care of geraniums. In her demonstrations she showed how to take slips to make new plants and how to make them grow.

Plans were completed to have a bulb sale as soon as the bulbs and plants can be obtained.

At the close of the meeting the hostesses, Mrs. Torrey and Mrs. Squier, served refreshments.

Tuna Prices Increase To $425 Ton At Astoria

ASTORIA (AP) — Tuna prices jumped here Monday after 11 vessels docked at Astoria packing companies to unload 61 tons of Albacore.

The Columbia River Packers Association announced a boost to $450 a ton, while Barbey Packing Company and Union Fishermens Cooperative Packing Company were up to $425. Officials at Van Camp Sea Food Company said their present price of $400 would stand temporarily.

The price hike followed a round of increases last week which lifted rates from $350 to 400 a ton.

CAPTAIN EASY

CHRIS WELKIN

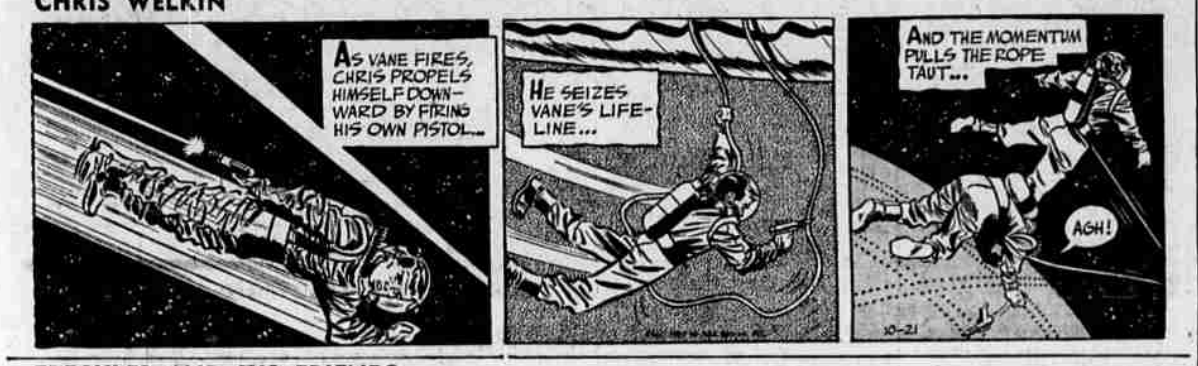

FRECKLES AND HIS FRIENDS

LI'L ABNER

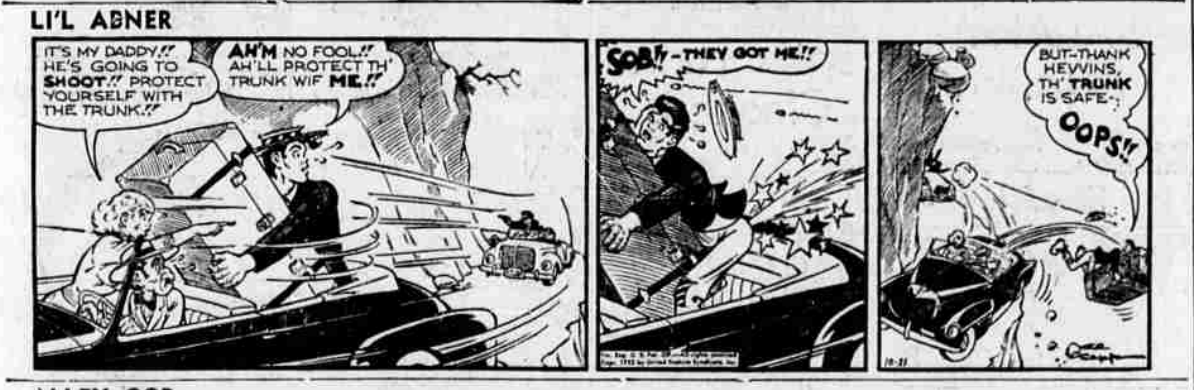

ALLEY OOP

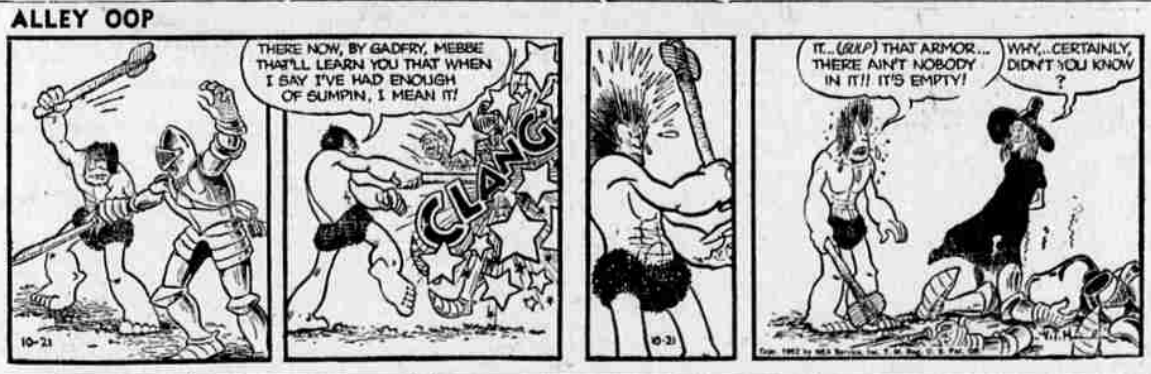

BLONDIE

FUNNY BUSINESS

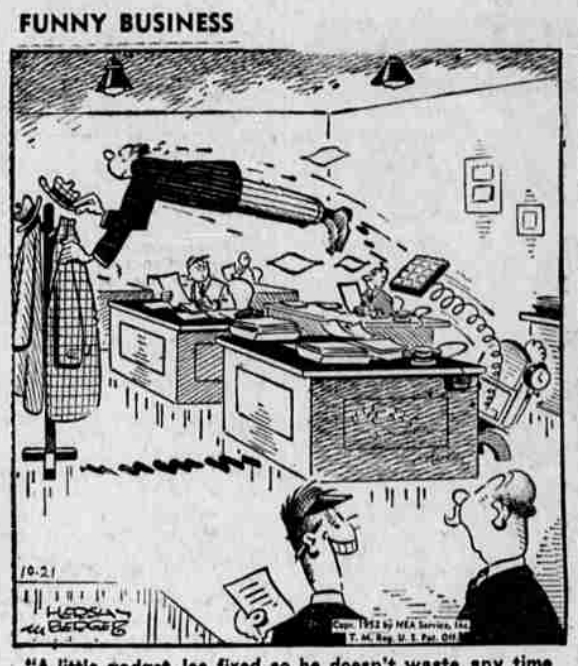

"A little gadget Joe fixed so he doesn't waste any time getting to his coat at five o'clock!"

only GREYHOUND offers

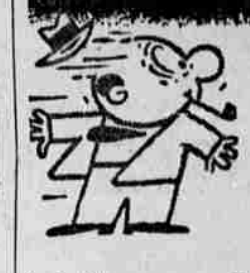

4 Expresses Daily to Seattle from ROSEBURG

9 schedules daily, including 4 time-saving thru-express buses. One way, $7.55. Round trip, $13.60, plus tax.

A. J. Murray — 344 S. Stephens — Phone 3-3348

MISCELLANEOUS

Photo Christmas Cards Now! (Limited Time) Your Negative This year be proud of your cards Call 3-7204

PUBLIC STENOGRAPHY Typing & Mimeographing Prompt, Courteous Service J. Bothwell, 335 N. Main, 3-3412

Fuller Brush Co. Ph. 3-3659

PLUMBING

Morris Plumbing and Heating. 95-97 Parrott St. Dial 3-7003

Kier-Crooch Plumbing Co. 230 North Stephens. Phone 3-5377.

Harris Plumbing & Heating Co., 805 South Stephens. Phone 3-8173.

Mardorf Plumbing. Phone 3-8732, Winchester.

Coen Supply Co. Phone 3-4461.

WASHING MACHINE SERVICE

Bergh's service all makes of washing machines, dryers, ironers, refrigerators. Ph. 3-8348. 1200 So. Stephens.

Washing Machine Service Rusty's Appliance Repair, 510 N. Jackson. Phone 3-3091.

RADIO SERVICING

Hansen's Radio Service, Sutherlin.

Radio Doctors. Phone 3-7456. Free Pickup and Delivery. 408 W. Lane.

Hargis Electric Co., 112 E. Cass. Radio & Appliance Repair.

ELECTRICIANS

RIDENOUR ELECTRIC. 1600 North Stephens. Phone 3-7303.

Dufresne Electric. Phone 3-5222.

DECORATORS

Painting and Paper Hanging. H. E. "Woody" Wood. Phone 3-4240.

FLOOR COVERING

Philip M. Durham, Sales & Installation of Floor Coverings. 566 W. Oak St. Phone 3-6123.

Bob Allen, Floor Covering Installation Contractor. All types. Ph. 3-8234.

ROOFING

Roofing and roof repairing. Insulation, siding. Ph. 3-8255. Acme Roofing Co.

FIRE EXTINGUISHER SERVICE

Fire Equipment Co., 220 N. Main. Glenn H. Taylor. Ph. 3-7134.

HEATING

Heating Service. R. Ritzman Oil Burner Sales & Service. Dealer for Jungers Blue-Fire heater. 1703 Brown. Phone 3-8267.

Ashley Thermostatic wood heaters. 1349 Military. Phone 3-4009.

EQUIPMENT

By Hour or Contract
D-7 DOZER and SCRAPER
Shovel, Drag Line and Dump Truck
ED A. MILLER
2027 Hollis — Phone 3-7953

Authorized FILTER QUEEN SALES and SERVICE
Free demonstration in your home any time.
Call after 5 p.m., Weekdays, Any Time Sat. and Sun.
FILTER QUEEN DISTRIBUTOR
2015 Rutter Lane — Phone 3-5740

CONSTRUCTION
TODD BUILDING CO.
1 Mile E. on N. Umpqua Hwy.
Phone 3-5596

Nelson & Pyle Woodworking Co.
Windows, Sash, and Frames
Mill and Mosher — Phone 3-3434

ED FUCHS CEMENT CONTRACTOR
Cement finishing and concrete work of all types. Free Estimates. Jobs, large and small. 5 years locally in business.
Phone Residence 3-6212
1941 Goetz Street

MASONRY BLOCK CONSTRUCTION
Commercial - Residential - Fireplaces
New Foundations — Remodeling
Old Foundations
"No Job Too Large or Too Small"
Estimates at no Obligation
We Go Anywhere!
GUST J. HAFT, Contractor
1506 Military, P.O. Box 104, Phone 3-5471

MIMEOGRAPH WORK
Public Stenography
Notary Public
R. F. DENTON
411 Pacific Building

Welding Equipment and Supplies
Oxygen and Acetylene
Rentals — Repairs
Lincoln Welders
Medical Oxygen for Home Use
Davis Industrial Products
1819 N. Stephens — Phone 3-6559

EXCAVATING
SHALE ROCK FOR SALE
Road building and rocking. Shovels, cats, drag-lines and dump trucks for hire, by hour or contract.
C. P. TALLON
2341 N. Stephens — Ph. 3-4040

Royal Typewriters
Victor Adding Machines
Sales and Service
Rentals
Fast, Dependable Service
Ken's Office Equip.
631 South Stephens — Ph. 3-5456

"Individualized Floors of Beautility."
★ Inlaid Linoleum ★ Carpeting ★ Rubber Tile ★ Asphalt Tile ★ Formica Tops ★ Venetian Blinds
FREE ESTIMATES
Open 9:30 to 5:30
MODERN FLOOR COVERING
222 West Oak—Phone 3-4408

CHIMNEY BLOCKS
Lite-Rock Building Blocks
Concrete Building Blocks
Chrystalite Tile Plant
Phone 3-3322
3750 North Stephens