Livestock 14

FOR SALE — Full blooded, unregistered Corriedale rams, yearlings and 2 year olds. Max Burkhart, Prunedale Farms, Rt. 2, Lebanon, Ph. Leb. 11433 or 11223 — 3½ miles north and 1 mile east of Lebanon.

FOR SALE — Registered yearling Rommey Rams, exceptionally fine stock, also some early registered ewe lambs. Ted McKay, Rt. 3, Eugene, Oregon.

WEANER pigs for sale. I. R. Lowman. Phone 3-6704.

Poultry 15

FOR SALE — Started and fryer N.H. Also W. L. pullets. Ponton Hatchery, Ph. 3-3526.

YOUNG roasting hens. Phone H. F. Pattison, 3-3766.

STEWING HENS for sale. Call 3-7852.

Rabbits 16

FOR SALE —Junior Buck. Phone 3-4769.

RABBIT HUTCHS for sale. Ph. 3-8896.

Pets 17

GRA-HO COCKER KENNELS Phone 3-4548 or 3-8152. Reg and ped. puppies. All colors. Stud service.

AKC registered Beagle puppies. Ready now 1925 Black St., 1 block north, 1 block west Veterans entrance, Garden Valley Rd.

1 PAIR Bluetick hound pups, 4 months old. Wm. E. Crawford, Glide, Oregon. Phone 2-8337.

Jacobs Kennels. Ph. 3-6293

PART COCKER PUPPIES. 2781 Harvard Ave.

REGISTERED Wirehair puppies, $35. Glide 2-8413, evenings.

JEWETT'S AVIARIES Ph. 3-3004

For Sale, Misc. 18

SPARTAN

30'—35'

America's Finest

Trailer Home

Built by skilled airplane mechanics who really understand aluminum. Your Spartan will be the best trailer in the park. Up to 5 years at 4 percent

COLUMBIA

26'—30'—34'

The Gov't just purchased 787 Columbias! ! We have other high quality coaches available. PAN AMERICAN, KIT, IRONWOOD, HOWARD, TRAVELO, NEW MOON, ROYCRAFT. We believe the above coaches are the best in the industry.

TERMS TRADES

Earl E. Smith

Trailer

Homes

The Coast's Largest Dealer
Nine Locations In Oregon and Washington, main office at 7007 N. E. Union Portland

ROSEBURG LOCATION

2356 N. Stephens Ph. 3-3356

TROWBRIDGE'S Wise Buy OF THE WEEK

APEX REFRIGERATOR, OLD BUT GOOD $59.95

DELUXE EASY SPIN DRY WASHER, 11 months old $129.95

USED GAS RANGE GOOD CONTITION $49.95

SEE THEM NOW, etc

All used appliances guaranteed for 90 days. Many more bargains. Come in and see them.

Trowbridge ELECTRIC CO.

136 N JACKSON ST DIAL 3-5521

Liberty TRAILER Sales

New and used trailers for sale. Bank terms

NEBO TRAILER PARK

Highway 99 North

Schwinn Bicycles

Rotomatic power lawn mowers. Roseburg's only complete bicycle and lawn mower hospital.

AL'S FIXIT SHOP

320 W Washington Ph. 3-4023

MAPLE LOVESEAT, $100; bridge lamp, $25; chrome breakfast set, $40; mahogany 4-poster bed, complete with innerspring mattress and springs, $80. All like new. 1329 Ballf. 3-7556.

FOR SALE — 12 ft. boat, oars and trailer. 620 E. Commercial. Call evenings. Ph. 2-3169.

NEW White sewing machine. Bedroom set, lamps, end tables. 801 Stanton St., after 6.

SPECIAL designed bumper to car top, boat carrier. One man can load any 14-16 ft. boat easy. $18. Phone 3-6357.

WOOD CIRCULATING HEATER. Natural finish dining room set. Good condition. Ph. 3-5663.

FOR SALE — Used gas appliances, all late models and excellent condition. Ph 2-2808 or 131 N Jackson

EQUITY IN 48 MODEL 29' Modern Trailer house. Inquire Nebo Trailer Court, Space A-4.

USED Ranges, refrigerators and washers. Reasonably priced. Umpqua Valley Appliance. 120 W. Oak.

1950 AVALON 28 ft. trailer house for sale or trade. $1600., some terms. Stall C-9, Nebo Court.

RIVER GRAVEL BAR: also stock pile of sand and pea gravel. 6 miles south of Roseburg. Ph. 3-7753.

(2) UPRIGHT Coca Cola bottle coolers, slightly used. Priced right. Phone 2-8779 after 10 a.m. or 9-3844 anytime.

PORTABLE ELECTRIC DISHWASHER, almost new. Cost $169. Will sell for $95. W. C. Thurlow, 3-5603.

2 OIL BURNING hot water heaters; 20 gal. $20; 30 gal. $35. Nebo Trailer Park, 2443 N. Stephens.

TO CONTACT — Real Silk Hosiery Mills representative, phone 3-6318.

9x12 Green rug, good condition. Phone 3-6084.

1944-22 ft. Travelite Trailer house, $650. Terms. Call at 99 Tavern, Winston.

QUALITY CHINCHILLAS 3rd house Tipton Road. Ph. 3-5841.

8 FT. DELICATESSEN BOX for sale. Sunset Market, Hiway 99 North.

ELECTRIC GUITAR amplifier, $30. Ph. 3-6930.

'48 EASTERN built 22' trailer for sale, sacrifice, quick sale, $500. Ph. 3-8312.

FOR SALE — Crosley radio-phono. combination, $35. Ph. 3-6739.

2 TIRES, 2 tubes, size 7.10X15, $25. Ph. 3-6930.

THOR WASHING MACHINE and Nelson Trailer dolly. Ph. 3-6944.

FOR SALE — MEAT CASE, 20 cubic feet. Lookingglass Store. Ph. 3-7995.

FOR SALE — 3,000 watt light plant. Ph. 3-4687

FOR SALE — Hotpoint range. See at 1604 E. 2nd Ave. So. Phone 3-8180.

For Sale, Misc. 18

ALL in good condition. Late model Tappen gas range, $75; 7' Coldspot refrigerator, $50; Maytag washer, $35; Hollywood bed, $12.50. James Blanden, ½ mile E. Camas Valley, Rte. 42.

FOR SALE — Like new Ishame deluxe boat. Complete remote control and 22½ HP motor. After 6, 1022 Wharton Street.

GOOD sleeper trailer with tent. Cooking facilities in rear. Ideal for hunting or vacation trips. Phone 3-7895 afternoons or evenings.

FOR SALE — Electric appliances — fixtures and wiring material. 10 to 25 percent discount. A-1 Electric Co., 2023 Myrtle. Ph. 3-8255.

DIVAN & matching chair, 2 lamp tables & lamps, what-not shelf, 9x12 rug & pad, telephone stand.— CHEAP.— Ph. 3-8341 after 4 p.m.

12 FT. Norge deep freeze, new condition. Priced right, terms if desired. Save $15 on nearly new electric hedge clipper. See at Kelley's Korner.

FOR SALE — House Trailer (Owosso) Eastern built, 33 ft., bathroom. Like new inside and out. $1100 under cost. Phone 3-8917, Idleyld Rte. Box 234.

5 HP Johnson motor, slightly used. 816 S. Stephens, Trailer-6, from 12 to 6 p.m.

COLDSPOT refrigerator, in good condition, $65. Phone 3-7362. 1144 E. Douglas.

FOR SALE — Car hoist, $200 and several lube tanks. So. Roseburg Richfield Station, 916 S. Stephens St.

FOR SALE — Butane Rheem heater, 23,000 BTU. 153 Housley St. Phone 3-4838.

SEVERAL large plate glass mirrors at bargain prices. Roseburg Furniture Exchange, 509 N. Jackson.

LARGE chrome table with 6 chairs. Reduced prices. Roseburg Furniture Exchange, 509 N. Jackson.

A FEW 30" cotton mattresses at a discount. Roseburg Furniture Exchange, 509 N. Jackson.

MATERNITY STYLES
Houser's Maternity Shop
1123 Harvard Ave. Dial 3-4168

Fuel 20

PLANER ENDS, peeler core, and 16-inch mill ends, no bark. Claude Willey Fuel Co 1502 E. Douglas, Roseburg.

FOR SALE — HARDWOOD. Any length. 4219 Hooker Road.

Timber & Sawmills 21

HAUL TO
DOUGLAS MFG. CO.
Your lumber brings more cash. We buy year around mixed 1X4' through 6X12's. No end trim. Cash weekly
DOUGLAS MFG CO.
P. O. Box 414
Roseburg, Oregon
2 mi. south of Roseburg on 99

REBUILT McCULLOCH POWER SAWS
3 — 5 — 7 H.P. Machines
Nielsen Power Saw
Winston, Oregon Ph. 9-8484

FOR SALE — 1½ yard North Western shovel, model 104, equipped with 45' guide line, boom and 1¼ yard drag bucket, being used for decking logs. This machine is in A-1 mechanical condition and will stand rigid inspection. Reason for selling is our mill burned. Machine located in Myrtle Creek, Oregon. For low price of $10,500. Days phone 1513 Myrtle Creek. Day or night 2335, Canyonville, Oregon.

EXPERIENCED timber rain desires location in Douglas County area as logging superintendent or timber and log buyer for mill. 20 years experience in all phases of logging, cruising, road building, etc. Write Box 276, News- Review.

FOR SALE — Combination loading and yarding donkey, powered with 6 cylinder Cummins diesel, all rigging complete. D-6 caterpillar blade and drum armored for logging. A-1 condition. Ph. 3-4605 evenings.

Wanted large or small tracts standing timber. Vicinity of Elkton Oakland or Sutherlin. McGinty-Riggs Lbr Co. P. O Box 528, Elkton. Phone 470. Evenings phone Warren Hansen Cottage Grove 671-L.

WANTED
SECOND GROWTH LOGS
CONTACT WILDUR LUMBER CO.

WANTED TO BUY

Gang logs; also timber, large or small tracts. Top prices. Stomar Lbr. Co. Ph 451 Riddle days, Canyonville 2291 evenings.

TIMBER FOR SALE near Sitkum: 23.43 acres, lot 7, N½, 7, Sec. 6, Twp. 28, S. R. 9. Hans Hagedorn, Silverton, Oregon.

1 MILLION FT. of timber, Glide. Two cabins, can be used while logging. Write Box 41, Glide.

WANTED Good sawmill logs. Good price. Iverson Lumber Co. Phone 3-3155.

WANTED — Logging for donkey and-or cat. Phone 3-3711.

Logging Equipment 22

A-1 TRUCK SPECIALS

1948 FORD LUMBER truck, straight air brakes, motor overhauled, utility tag, rigged for immediate hauling. Can be converted to short logger with little additional expense. Priced to sell.

1947 DIAMOND T dual drive logger with 1940 dual axle Pierce trailer. M-5 rear axles. 90 per cent rubber. Late model Continental motor. Can be seen at

LOCKWOOD'S USED CAR LOT
or phone 3-6334

30 SKAGIT yarder, complete for yarding, new lines. 1200' main line, 3000' haulback, 4 guy lines, bull block, butt rigging, 2 haulback blocks. Also contract on 500 M' ft good timber. $7 per M'. All for $5000. Phone 3-5429.

FOR SALE D-7 tractor, Carco Jr. arch on tracks, 1½ yd. P&H shovel, good log loader, loading donkey, new motor and lines. Phone 9-8789.

3-4 YARD GENERAL shovel, good working order. Ideal for converting into log loader or donkey, or use as is. Price $1800. Ph. 3-8401 before 5 p.m.

PRACTICALLY new 3-25 McCulloch chain saw, 30" bar, $200. Bambi Trailer Park, Oakland. Phone 2829.

FOR SALE — 40 Cletrac tractor, blade and drum. Beebe Lumber Co., Camas Valley.

FOR SALE — 35 Cletrac with blade, good condition, motor completely overhauled. Ph. 3-4619.

1947 KB-7 International short log or lumber; long wheelbase, good condition. Ph. 3-7440.

FOR SALE — International K-11 short log truck; set of HD 7 AC tracks, good condition. Ph. 3-4069, evenings.

FOR SALE D-2 cat, blade and drum. Top shape. Phone 3-7859.

1 MAN MALL power saw. Almost new. Reasonable. Phone 3-3329.

FOR SALE — 40 INTERNATIONAL CAT. Lookingglass Store. Ph. 3-7995.

Machinery For Sale 23

FOR SALE: 1951 GMC "450" Log truck. Three speed Brownie, factory installed dual drive, dual Fabco trailer. Complete, ready to go to work today. Used less than two months with 9400 actual miles. $7250 and will accept car in trade. Will deliver. Nirk Denton, 132 Sixth Street, Redmond, Oregon. Phone 171-Y.

LOG LOADER

Northwest model 6, 1½ yard shovel with heel boom and shovel front. Good shape. Immediate delivery, $20,000. Call Sutherlin 3139.

1946 FORD 53 passenger school bus, new motor, new tires, seats can be re-arranged to suit buyer. This is an excellent buy. Terms can be had. See Lockwood Motors for particulars, or phone 3-6334.

Machinery For Sale

Diesel Engines, Gasoline Engines
POWER PLANTS
Tractors Ready For Logging
Carco Winches Single and Double
SAW MILLS, EDGERS.
Unloading Winches, D7 Tractor Tracks
Large Stock Radiators, Most Sizes

KERNIN EQUIPMENT
PACIFIC HIWAY NORTH

Machinery For Sale 23

RENTAL EQUIPMENT

P&H ½-yard shovel
D8 cat
Le Tourneau Carryall
Hough Diesel 1½ yard loader
Ford hydraulic scoop
Compressors — Jack hammers — Pavement breakers — Wagon jack — Electric skil-saw—Concrete buggies — Rubber tired wheel barrow

GOOD EQUIPMENT
COMPETENT OPERATORS

Pre-Mix Concrete, Inc.

Box 49, Roseburg Ph. 2-2694

Farm Equipment 24

McCULLOCH POWER

POST HOLE AUGERS, TO RENT

NIELSEN'S POWER SAW SHOP

Winston, Ore. Ph. 9-8484

Tractors 25

FOR SALE

46 Model A John Deere Tractor
46 A Case Combine with Pick-up
5 A seven ft. John Deere mower
3 bottom 16" McCormick Deering plow
8 ft. Globe cover crop disk
12 ft. John Deere corrugated roller
John Deere Manure spreader
Buzz saw for John Deere Tractor
Ph. 3-7743

Used Ford Tractors

A Few left. Also one used Model A Farmall. Large stock new Ford tractors.

UMPQUA TRACTOR CO.
125 S. Pine St.

D-7, D-8 REBUILT, guaranteed caterpillar tracks. Top condition. 208 N.E. 188th Ave., Portland Oregon. Gresham 6826.

Trucks 26

1950 GMC

½ ton long wheel base pickup. Very good conditon. Can be seen at 1103 S. Mill, Roseburg or call 2863 Sutherlin.

Axle shafts, ring Gear and Pinions, Springs, for trucks of all makes.
RAY'S TRUCK PARTS
Ph. 3-3360 Roseburg, Oregon

1951 FORD V-8, ½ ton pickup, 9500 miles. $1350. 1281 Ballf, after 6 P.M. or phone 3-5475.

2 TON DODGE truck motor, reconditioned and guaranteed, $135. Fowler's Auto Wrecking. Ph. 3-8420.

ONE '48 dump truck, 4 yard box, new motor, used very little, $1900. Phone 3-5429.

Autos & Mtr. Cycles 27

PACKARD USED CARS

BETTER BUYS AT BARCUS . . .

SPECIAL THIS WEEK

'49 DeSOTO Cov. R&H new black top, light beige color. Tiptoe trans. 1695

'51 HUDSON Commodore 6, overdrive, R & H 2195

'51 KAISER Deluxe sedan like new inside and out. Only 1995

'50 FORD V-8 sedan, R & H 1495

'49 PACKARD Deluxe sedan, O.D. R & H. Spotless inside and out

'49 DeSoto conv. R&H. Looks and runs like new 1795

'49 FRAZER Manhattan, overdrive 1395

'49 HUDSON SUPER 6 Sed. 1595

'49 KAISER, Deluxe Sedan, Special 1195

'47 BUICK Sedan, R & H 1145

'46 FORD Club coupe OD. R&H. Very clean 895

'46 CHRYSLER WINDSOR sedan, R & H, very clean 995

'46 BUICK SUPER Sedan, R&H 995

'41 BUICK Convertible 495

'41 PONTIAC Club Cpe 395

'41 FORD Sedan 395

'41 PONTIAC sedan 245

'41 BUICK CLUB COUPE 295

'40 CHEVROLET COUPE 195

'40 FORD TUDOR 295

'39 DODGE sedan, extra good 245

'38 PLYMOUTH Sedan, runs good 145

'38 FORD V-8 Pickup 250

AS IS SPECIALS

'40 OLDS Sedan 195

'41 PONTIAC Sedan 195

'42 DODGE Sedan 195

'42 CHEVROLET AERO Sedan 165

'42 BUICK sedanette 195

'37 BUICK Sedan 95

OPEN 'TIL 9 P.M. EVENINGS AND ALL DAY SUNDAY

BARCUS

Your Packard Dealer

Highway 99 N at Garden Valley Rd.
Phone 2-5515

1951 LINCOLN

Four door sedan. Radio, fresh air heater, Nylon upholstering, 2 tone paint, low mileage.

ONE OWNER CAR. LIKE NEW
WILL TAKE TRADE AND FINANCE.

Phone days, 3-3302
Evenings, 2-8851

1951 FORD V-8 Deluxe 2-door with Ford fresh-air heater, pair sawdust tread tires. This car is clean inside and out. Light green color. $1500. cash. See at 2203 Todd St., Cloverdale. Ph. 3-3116.

'40 FORD COUPE

GOOD WORK CAR

See Kent at Smith Motors Truck Dept. Highway 99, North.

1940 Ford Convertible

$200. cash. 1016 Brooklyn Ave. Phone 3-8852.

FOR SALE — '51 Cadillac, series 62 Fordor Sedan. This car is 6 months old and owned by original owner. Phone 645 Myrtle Creek before 5 p.m. or 594 after.

1949 LINCOLN Cosmopolitan Club coupe. Take older car in trade. Radio, heater, and electric windows. Below ceiling. Ph. 3-3926, evenings.

FOR SALE BY PRIVATE PARTY — 1947 Chrysler sedan, excellent condition. $850. Cash or terms. Ph. 3-7839.

1941 PLYMOUTH 5 pass. coupe, good condition. Ph. 3-7709.

OUT OUR WAY By J. R. Williams

Piercing Enemy Lines Alone Repeatedly Marine Dare-Devil's Amazing Custom

PIERCING ENEMY—36 inside

(The following story by James A. Michener, author of "Tales of the South Pacific" and "Return to Paradise," was released Monday by the U. S. Navy. Michener is in Korea as a correspondent for Holiday magazine.)

By JAMES A. MICHENER

WITH U. S. FIRST MARINE DIVISION IN KOREA (AP) — Every once in a while you meet a man whose extraordinary bravery stuns you. But high on anybody's list would have to be an amazing Marine called the Kandy Bar Kid.

Twenty-three-year old Lyle Lewis of Tacoma, Wash., is phenomenal, even for the Marines. He apparently has no nerves, no fear, and no need of sleep. More than 40 times in the last two months he has penetrated Communist lines to a depth of more than two miles, has scouted their positions for periods of up to 0 consecutive hours, and has wandered back to his own lines to report on what the enemy was up to.

He has been ambushed by the Chinese five times, has engaged them in pointblank night battles eight or nine times, has lived through several artillery barrages of enormous concentration, has been wounded once and went back behind enemy lines three days after the shrapnel was removed from his leg.

Lewis looks the part. Six-foot-two, slouch-hipped, blue-eyed, he is quite thin and looks like a fast-shooting cowboy in a B-movie. He has a shaggy crop of red hair that looks as if mice nested in it and an incredible moustache that wanders all over his face like a lost forest.

He has developed such great skill in penetrating enemy mine fields, cutting barbed wire, probing entrenched positions and lying low among enemy elements that he has revolutionized marine procedures in his sector.

Enemy Lines No Barrier

I saw him the other night as he started a probe which would take him more than two miles into the heart of what his commanding officer termed "unusually heavily fortified positions." Lewis was dressed in dirty fatigues, helmet and armor-proof vest. His face was smeared with black paint and he carried hand grenades and a submachine gun. He was a lethal character, headed for one of the toughest jobs a man could get.

He would penetrate enemy mine fields, climb to the top of a Communist-held hill well inside enemy lines and personally blow up a troublesome machine-gun bunker. He grinned through his camouflage and said, "I feel better about this job since the rain started. You can move quieter." He set out through an Asiatic cloudburst and within 10 yards the paint was streaming down his face, his ankles were slogging in mud, and he disappeared into the darkness. His buddies call him the one-man army.

Therefore his nickname, the Kandy Bar Kid, comes as a surprise. This deadly fighter has a special trick he uses when it is absolutely vital that he get up-to-date information. He leaves his own lines at dusk, goes deep inside the enemy positions, finds some natural camouflage and hugs the earth as day breaks. There he lies, in the blazing sun, all through the daylight hours watching enemy dispositions.

As the second night begins he usually moves forward in an attempt to take a prisoner or wreck some installation. Thirty-six hours later he straggles back to his own line. On such trips he takes with him one cup of water and three candy bars.

Bravery "Incredible"

A friend says, "give Lewis three candy bars and a sub-machine gun and he'll invade Hell." His commander, Lt. Col. Gerald Russell of Georgiaville, R. I., reports, "the only limit to Lewis' courage is my order that he can't go more than three miles inland. He's incredible."

Lewis is no dead-end killer. He comes from a good family, is married and has three kids. He speaks softly but enjoys a good bust with the boys. When you get to know him he has a rich Irish humor.

"When I started those raids a lot of men volunteered to go along and we had luck at first. But when we got shot up a couple of times and came home carrying Chinese lead some of the heroes got real shook."

One of the men who now goes out with him says, "you've heard of Gung Ho, Marine for real tough guy. Well, Lewis is both Colonel Gung and Major Ho."

Daily Sleep Six Hours

Five nights out of six he penetrates enemy territory. When he comes back at 4 o'clock in the morning dawn, he stands his normal watch along the line. He sleeps for about six hours and in the afternoon takes his place in the ordinary routine of digging trenches and doing heavy work around his company. He puts in an 18-hour day, 10 of them under the most extreme danger. In civilian life he held a union card.

In the 57 days Lewis has been doing this work he has never had a hot meal, has had one bath.

I saw him this morning when he returned from his mission against the machine-gun bunker. He was dripping sweat, covered with mud, his face an ugly smear. His moustache looked as if he had borrowed it from a wounded walrus. "Got the bunker," he said briefly and slogged off to bed.

Later in the day he was digging a trench and then he goes out again, for a 36-hour stretch in the mud by night and the cruel, blazing sun by day. With him goes what he considers a normal ration for such work: three candy bars.

Autos & Mtr. Cycles 27

"SI" DILLARD
USED CARS

All of our cars are very clean and are New Dodge trade-ins

1949 DODGE 2 door sedan $1395.
1950 FORD sedan - overdrive 1695.
1948 FORD sedan 1035.
1947 FORD sedan 935.
1946 FORD sedan - R&H- Special 675.
1948 CHEVROLET aero Sedan 1245
1947 CHEVROLET sedan 1035
1946 CHEVROLET sedan 965
1947 MERCURY sedan 995
1949 OLDSMOBILE 98 - low mileage

Trucks

DODGE - nearly new - 2 ton truck 2 speed axle-5 speed transmission-825-20 tires a big bargain at $2450.
DODGE 2½ ton 1495.
14' PLATFORM body 150.
1950 CHEVROLET pickup 1295.

BESIDES THESE CARS AND TRUCKS WE HAVE MANY MORE TO CHOOSE FROM.

"SI" DILLARD
MOTOR CO.
DODGE PLYMOUTH
Stephens & Douglas Sts.,
Roseburg, Oregon

LATE '47 STUDEBAKER Land Cruiser. Immaculate inside and out. All the extras. Roseburg Shingle Co. 3 miles out on N. Umpqua Road.

BRAND NEW MONARCH motor bike. Can be seen at Adair's Service Station, or call 3-4795.

1947 HARLEY DAVIDSON 61. Will sell or trade for livestock, car, etc. O. Tripp, Myrtle Creek, Gatley Road

1948 CROSLEY Station Wagon, $400. H. F. Roeder, Hubbard Creek, Umpqua, Oregon.

'49 DODGE coupe, new tires. Very good condition. Phone 3-8328.

1948 HARLEY DAVIDSON motorcycle for sale. D. C. Morgan. Phone 3-8654.

NEW NASH RAMBLER Conv. Will trade or discount for cash. Ph. 3-4334.

'47 PLYMOUTH. See at Don's Mobile Station, Oak and Stephens.

'39 LaSALLE CLUB coupe, excellent condition. 3-6930.

Instruction 29

TUTORING IN READING for grade school children. Mary H. Eastman. Ph. 3-6461.

Personal 30

ALCOHOLICS ANONYMOUS Box 1114.

Notices 31

NOTICE OF BID FOR MOTOR EQUIPMENT

Sealed proposals will be received by the Recorder of the City of Roseburg, Oregon at his office in the City Hall of said city up to 5:00 P.M. Monday, August 4, 1952 on the following pieces of motor equipment:

2 Pick up trucks (½ ton)
1 Pick up Truck (¾ - 1 ton)

Said equipment to be standard equipment with the usual guarantees accompanying motor vehicles.

Delivery dates are to be included in the proposal and will be considered in the accepting of the bid.

The Common Council reserves the right to reject any and all bids.

Dated and first published, July 29, 1952.

W. A. Gilchrist,
City Manager

Gov. Stevenson Given Big Hand In Home Town

BLOOMINGTON, Ill. (AP) — Gov. Adlai E. Stevenson received a noisy welcome Monday from the citizens of his home town.

Thousands of people jammed the railroad station for a glimpse of the 52-year-old Bloomington man who reluctantly accepted the Democratic presidential nomination last Saturday.

There were cheers and aerial bombs set off as he appeared in the doorway of a Springfield-bound train to acknowledge the tribute. The train was delayed more than a half hour.

It was a day of acclaim by the governor's old friends and neighbors, both here and in Springfield, the state capital. A second celebration was planned in Springfield for Stevenson.

He will pick up, but only temporarily, the reins of the job he had repeatedly said he wanted for four more years—governor of Illinois.

Then he will resign to devote himself to the role "I did not want"—candidate for the President of the United States.

Big 4 Speakers Listed

The Democratic nominee spent the week end conferring with party leaders on campaign plans.

Among them was Sen. John Sparkman of Alabama, whom the Democratic National Convention chose as Stevenson's running mate as candidate for vice-president.

Frank E. McKinney, Democratic national chairman, told reporters the party high command had agreed on a "hard-hitting campaign of no more than 60 days."

It will begin on Labor Day.

McKinney said the party's Big Four speaking team will be President Truman, who advised the chairman, "I am at your disposal," Vice-President Alben Barkley, an unsuccessful candidate for the top spot on the 1952 ticket, Stevenson and Sparkman.

WIFE'S ADVICE SAVES HUBBY

CENTRALIA, Ill. (AP) — "I think it's time to get up. It's pretty bad," Mrs. Oscar McClay told her husband. A windy rain storm raged 'round their Southern Illinois farm home.

McClay said he just left his bed when the top of their house blew off, showering bricks on his bed. He admitted he might have been killed if he had not acted on his wife's advice.

Red Cross Names Baird Chairman At Annual Meet

Calvin Baird, 204 W. Douglas, was named chairman of the Douglas County Chapter of the American Red Cross at the group's annual meeting Friday night at the Armory.

Assisting him will be Gordon MacCracken, vice chairman; Allan Knudtson, three-year director; Ira Byrd, two-year director; and Don Forbes, one-year director.

The nominating committee report was given by Brig. Gen Curtis T. Beecher, Ret. Other committee members are Roland Parker, chairman, and V. V. Harpham.

Committee appointments for the coming year were made as follows:

Service groups chairman, Mrs. Jack Myers; Veterans Administration Volunteer Service Corps, Mrs. Paul Barcus; first aid, R. Glen Brady; canteen, Mrs. Hunter; home service, Mrs. Jess Bowman; Junior Red Cross, Ruth Swinney; blood recruitment, Walter Kauzlarich; nurse enrollment, Mrs. Roy Byrd.

Disaster Nurse Volunteer Corps, Mrs. Ivan Pickens; bloodmobile volunteer chairman, Mrs. Richard Grant; bloodmobile nurse chairman, Amy Adamski; polio nursing advisory committee, Mrs. T. L. Goodwin; County disaster chairman, Gen. Beecher; Roseburg disaster chairman, Jack Myers; blood program chairman, Dr. E. J. Wainscott; and Gray Lady chairman, Mrs. Cecil Smith.

Committee reports at the annual meeting showed that over 600 have taken advantage of the local swimming program, with 120 new ones starting this week. An instructors' school will be held at Drain soon, under the direction of Carl Ross, from the area office. Reedsport swimming classes at Lake Cleowox have 120 signed so far.

The Junior Red Cross reported 395 gift boxes shipped to overseas children, along with 24 cloth toys, three correspondence albums, one music album and one school chest. Thirty-three schools have one or more teacher-sponsor. Roseburg, Oakland and Yoncalla High Schools have Red Cross student councils.

Special mention was made here of the Camp Fire Girls and Girl Scouts for assistance on menu covers, decorated napkins and nut cups.

Gen. Beecher, disaster chairman, reported $6,959.10 spent on a fire at Elgarose and $1,299.46 on another at Reedsport.

Over 1,626 pints of blood were collected during the past year according to Kauzlarich. Of this total, 911 pints came from Roseburg in six visits, with 715 pints accumulated in 10 visits from throughout Douglas County.

Local hospitals made use of 616 pints of this blood. The Elks Lodge received a vote of thanks for their assistance with the bloodmobiles.

Leo Young reported that $12,276.92 of the quota of $18,000 was raised in the fund campaign.

Mrs. S. E. Willhelmany, production chairman, revealed that 22 persons and four clubs had worked a total of 682 hours producing 4,257 finished items.

Reports also came from Mrs. Roy Byrd, on nurse enrollment, polio nursing and the Disaster Nurse Volunteer Corps; Mrs. Alex Pavlov, on nurses aides; and Jack Myers, on the local disaster program.

Portland Markets

TUESDAY

PRODUCE

PORTLAND (AP) — Butterfat—Tentative, subject to immediate change—Premium quality, maximum to .35 to 1 per cent acidity delivered in Portland, 76-79c lb; first quality 74-77c; second quality 71-74c. Valley routes and country points 2 cents less.

Butter — Wholesale f.o.b. bulk cubes to wholesalers—Grade AA, 93 score; 73c lb; 92 score 72c; B, 90 score, 71c; C, 89 score, 68c. Above prices strictly nominal.

Cheese—Selling price to Portland wholesalers—Oregon singles 44½-47c lb; Oregon 5 lb loaf 50-52c.

Eggs—To wholesalers—Candled eggs containing no loss, cases included, f.o.b. Portland—A large, 63½ - 65½ c; A medium 62½-64½ c; B grade, large, 50-53c.

Eggs—To retailers—Grade AA large, 71c; A large, 65-67c; AA medium, 67c; A medium 64-66c; A small 41-43c. Cartons 3c additional.

Live chickens—No. 1 quality, f.o.b. plants—Fryers, 2½ - 3 lbs, 35c, 3-4 lbs, 35c; roasters 4½ lbs 70, 35c; heavy hens, all weights, 17-18c; light hens, all weights, 16-17c; old roosters, 13-15c.

Rabbits—Average to growers—Live white, 4-5 lbs, 21-24c, 5-6 lbs, 18-22; old does, 10-12c, few higher; fresh dressed fryers to retailers, 57-60c, some higher.

Fresh dressed meats (wholesalers to retailers; dollars per cwt):

Beef—Steers, choice, 500-700 lb, 54.00-58.30; good, 53.00-56.30; commercial, 49.00-51.30; utility 46.00-49.30; cows, commercial, 42.00-49.30; utility, 38.00-44.00; canners-cutters, 36.00-42.00.

Beef cuts (choice steers)--Hind quarters, 63.50-64.20; rounds, 62.00-63.30; full loins, trimmed, 82.00-84.80; triangles, 45.00-49.40; forequarters, 48.00-52.70; chucks, 48.00-54.00; ribs, 62.00-67.00.

Veal—Good-choice, 54.00 - 58.60; commercial, 49.00-51.60.

Pork cuts—Loins, choice, 8-12 lb, 56.00-57.20; shoulders, 16 lb, 40.00-41.70; spareribs, 45.50-46.10; fresh hams, 10-14 lbs, 54.00-54.50.

Lambs—Choice-prime, 40-50 lbs, 52.00-54.00; good, 49.00-52.00.

Mutton—Good-choice, 20.00-23.00.

Wool—Grease basis, nominally 45c lb to growers.

Country - dressed meats, f.o.b. Portland:

Beef—Utility cows, 38-40c lb; canners-cutters, 35-38c.

Veal—Top quality to 48-50c lb; good heavies 44-47c; others 36-38c.

Hogs—Lean blockers, 33-35c lb; sows, light, 25-28c.

Lambs—Best, 45-48c lb.

Onions—50 lb sacks Wash. Yellows, med., 2.75-3.00; Jumbo, 2.50-75.

Potatoes—New crop Ore. Long White, No. 1A, mostly 5.25-50 cwt; Calif. Long Whites, No. 1, 6.25-50; Wash. Triumphs, 4.60-75; commercial 5.50.

Hay—U. S. No. 2 green alfalfa, 36.00-37.00 delivered car and truck lots, f.o.b. Portland; delivered Seattle, 38.00-37.50.

PORTLAND LIVESTOCK

PORTLAND (AP) — (USDA) — Cattle salable 1,550; market uneven, steers active, steady-strong; beef cows generally 50-1.00 lower; bulk of increased supply unsold to noon; canner and cutter cows steady to 50 lower; bulls strong; three lots mostly choice 917-1,066 and 1,100 lb fed steers 34.50; several lots good short fed and grain-on-grass steers 1050-1250 lb 30.50-32.50; one lot good 1325 lb steers 30.00; commercial steers mostly 28.30; utility 23.00-27.00; one lot good and choice 800 lb fed heifers 33.00; few commercial and good heifers 27.00-30.00; utility 21.00-26.00; canner and cutter cows 16.50-18.50; few 19.00; utility cows 19.00-21.50; commercial 22.00-22.50 short load young cows 23.00; commercial bulls 27.50-28.50; few to 29.50; cutter and utility grades 21.00-26.00.

Calves salable 300; market active, steady; good and choice vealers and light calves 30.00-33.00; odd prime 34.00; commercial grades 26.00-29.00; cull and utility 15.00-25.00.

Hogs salable 650; market active, 25-50 cents higher; choice No. 1 and 2 butchers from 180-235 lbs 25.00-25.50; few 25.75; choice 250-290 lb 22.50-23.50; choice 138-163 lb 23.00-24.50; choice 350-550 lb sows 18.50-20.50; lighter weights to 21.00.

Sheep salable 1750; market mostly steady; several lots choice and prime up to 115 lb spring lambs 26.00; good and choice grades mostly 25.00-25.50; good feeders 21.00-21.50; good yearlings 17.00-19.00; good slaughter ewes 6.00-6.50; culls down to 3.00.

New Urban Law On Development Given Court O.K.

PORTLAND (AP) — Circuit Judge James Crawford Monday ruled constitutional Oregon's new urban development law which provides for clearing of "blighted" areas in cities.

The decision makes possible an eight million dollar industrial development of the Vaughn street area of Portland. It is one of three designated as "blighted" by the Portland Housing Authority.

The law provides that housing authorities in cities of more than 70,000 may acquire property in "blighted" areas and clear and sell it for redevelopment.

Judge Crawford said that the area, including 44 blocks, is only nine per cent residential and has been declining as a residential area since it reached a peak in 1910. More than 85 per cent of the dwellings in the area have been declared substandard.

Dr. Habegger To Show Films At Green Church

Dr. Edison Habegger, western district superintendent of the Missionary Church Association, will be at the Green Community Church at 8 p.m. Friday to show pictures of is recent missionary tour of Africa, Egypt, Palestine and Europe.

The Rev. Ralph F. Knauf said the missionary will be stopping at the Earl Wiley home on his way to Jennings Lodge to be Camp Evangelist for the United Brotherhood Organization.

The public is invited to attend the services.

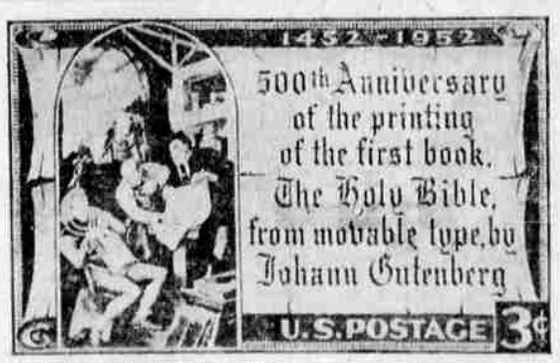

HONORS GUTENBERG BIBLE — The new three-cent U. S. postage stamp pictured above commemorates the first book to be printed from movable type. It was the famous Johann Gutenberg Bible, printed in Germany in 1456. The new stamps will go on first-day sale in Washington, D. C., on Sept. 30, during National Bible Week.

EXPERT RANGE
REPAIR
ALL MAKES
ELECTRIC
RANGES
Reasonable Rates
Umpqua Valley APPLIANCE
120 West Oak Dial 3-5574