

Closed Tavern's Owner Asks \$3,500 Damages

Damages totaling \$3,500 are sought in a Circuit Court suit in which a tavern owner charges his establishment's license was suspended because a minor purchased beer there.

Leonard S. Zacher, operator of the Friendly Tavern, filed the suit Monday against Archie McDonald, 29. Zacher charges McDonald purchased beer there and as a result the Oregon Control Commission closed the tavern for seven days. Zacher asks \$2,500 for loss of revenue plus \$1,000 punitive damages.

Glide Graduates To Hear Geddes

By MRS. ARTHUR M. SELBY

Paul E. Geddes of Roseburg will give the main address to the high school graduating class at Glide on Wednesday, May 28. Commencement exercises will begin at 8 p.m. (standard Time). Grade school commencement will be held Tuesday, May 27, at 8 p.m. (Standard Time).

The Junior Prom is scheduled for Idlewild Lodge on Friday, May 23, at 9 p.m. (Standard Time). It is to be a semi-formal affair, attendance by invitation only. Jack Foster's Band of Roseburg will furnish the music.

Glide bridge. Opening date of the new Glide Chevron station is May 29th. The station will carry a full line of tires and accessories, has a "lub" room and another hoist will be installed later. Mrs. Evans, wife of Jimmy Evans one of the co-owners of Glide Lumber Company, will operate the station with the assistance of three attendants.

Henry Peach was taken to Mercy Hospital Thursday May 15th for medical treatment.

Henry Mitchell of the Glide Logging Supply Co., replacing Clarence Loving, Mitchell was formerly with the Sutherlin Logging Supply as a cable splicer and saw mechanic. Mr. and Mrs. Mitchell and four children are new residents of Glide.

The Schrum family will hold their annual family re-union on June 1 at the Grange hall. Potluck dinner at noon. All friends and relatives are cordially welcome to this celebration.

Most of the primates (so-called "highest" group of animals which includes man) live in trees.

Vital Statistics

Marriage Licenses
LOW-PALMER — Gordon Stewart Low and Cornelia Frances Palmer, both of Roseburg.
BENNETT - BUSHNELL — Charles Dewey Bennett, Eugene, and Constance Corinne Bushnell, Roseburg.
LAXTON-ELLIS — John Thomas Laxton, Oneida, Tenn., and Phyllis Matine Ellis, Glendale.
COWAN-GARDNER — Ray Cowan and Anne Gardner, both of Salem.
JOHNSON-AVELLA — Charles Leon Johnson, Roseburg, and Bella Mae Avella, Los Angeles.
KOCH-LONG — Laura Wibur Koch and Ruby G. Long, both of Reedsport.
Divorce Suits Filed
THOMAS — Mary Mina vs. John H. Thomas, cruelty charged. Plaintiff asks custody of three minor children, \$150 monthly support and property disposition.
FRANKLIN — William Beauford vs. Betty Joan Franklin, cruelty charged. Plaintiff asks property disposition and award to defendant of unspecified monthly support for two minor children.

NOTICE DISSTON

Saw Sales & Service
 920 SOUTH STEPHENS

3 1/2 H.P. Bucking Saws
 9 H.P. Combination

(Falling and Bucking)
 12 H.P. Heavy Duty Saws
 Falling and Bucking
 Accessories

Also
M A L L
BUCKING SAWS
Parts and Service

OPEN 8 A.M. TO 8 P.M.
 Monday through Friday

Closed at 5 P.M. Saturdays
CARL J. PEETZ

1120 SOUTH STEPHENS
 PHONE 3-5333

News Briefs
 Mrs. Jimmy Evans has leased the new service station just completed by Mack Brown near the

R. D. BRIDGES
 Savings Representative
EQUITABLE SAVINGS and LOAN ASS'N.
 Phone 2526 Oakland, Ore.

START STORING YOUR WINTER FUEL NOW

- 16 Inch Green Wood
- 16 Inch Planer Ends
- 16 Inch Peeler Cores
- Saw Dust

WOOD SAWDUST HEAT FUEL
ROSEBURG LUMBER
 DIAL 3-5561
 SUPPORT THE INDUSTRY THAT SUPPORTS YOU!

Social Security Boost Turned Down In House

WASHINGTON — Legislation to boost social security benefits at a cost of 300 million dollars a year was rejected by the house Monday.

The vote was 149 for the measure and 140 against it. However, the bill was brought up under a parliamentary situation which barred amendments and required a two-thirds majority for passage.

It is still possible for the house to consider the bill under different procedure.

Rep. Doughton, (D-N.C.), the sponsor, would have to get a clearance from the rules committee which would open the way for amendments and passage by a straight majority.

Administration leaders, however were divided on the chance for Administration leaders, however,

"Cats" Carve Oregon Homesite

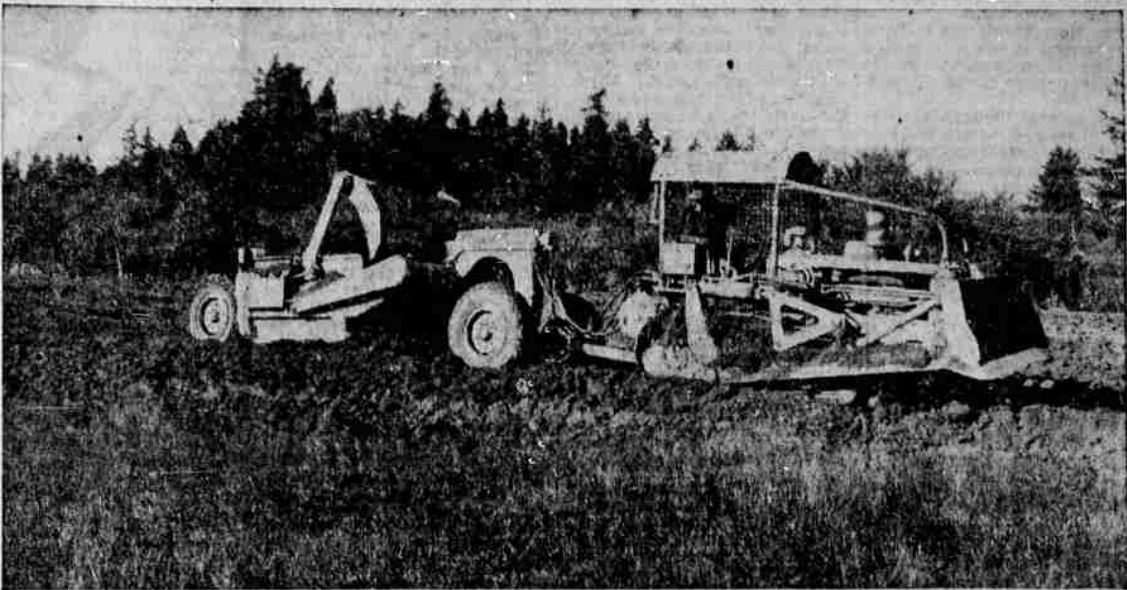

HUSKEY TEAM is this "Cat" D4 tractor and "Cat" No. 40 hydraulic-operated scraper being used by Contractor Virgil Huskey, Salem, Oregon, to build streets for Salem's new 100-house homesite. The 4 1/2-yd. scraper is one of the "Caterpillar" line which ranges to 20 cu. yds. in capacity, sold and serviced by Interstate Tractor and Equipment Co.



SMOOTH SAWING AHEAD for the Hoskin Lumber Co. of Hoskin, Oregon with a "Caterpillar" D318 diesel engine powering the mill. The 104 h.p. 6-cylinder diesel engine has a separate gasoline starting engine. Lower left: Owner Mr. A. B. Moser.



GETTING BOULDER: "Cat" D6 Diesel Tractor with "Caterpillar" 65 Bulldozer (above) scrapes rock bottom to clear creek channel for Wasco County (The Dalles) bridge crew. Interstate Tractor and Equipment Co. is "Caterpillar" distributor in this area, maintains complete parts and service facilities.



WORLD'S FASTEST DIRT-MOVER is the familiar motor grader. Here is the latest, the "Caterpillar" 100 hp. No. 12 owned by N. Fiorito Construction Co., accurately shaping a portion of the new Portland-Seattle highway near Castle Rock, Wash. 99% of all "Cat" graders produced are still in service.



POWER PROBLEMS? Interstate Tractor and Equipment Co. is ready to help you boost production with "Caterpillar" Diesel Power, engineered for your particular application. Visit heavy equipment headquarters, 709 N. Jackson St., Roseburg. Phone 3-6621. (Paid Advertisement)



MOVING UP: Ray Kizer, Interstate Tractor and Equipment Co. representative, to the General Sales Department of that firm.

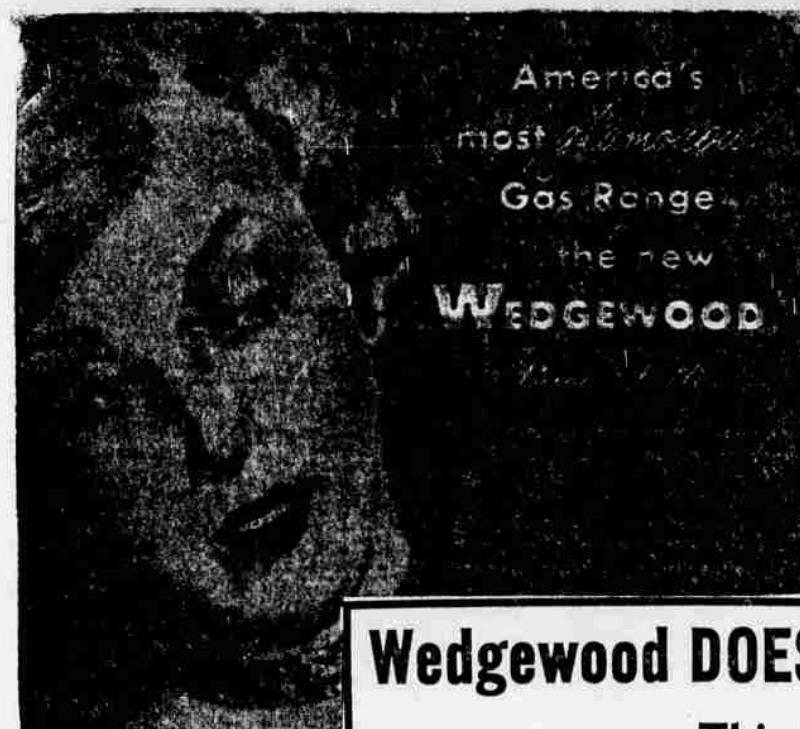

SEE...
 The New Styling and EXTRA Features of the BEAUTIFUL NEW WEDGEWOOD Automatic GAS RANGES
 The FIRST CHOICE of Western Home Makers

Wedgewood DOES IT AGAIN!

This NEW—
FULLY AUTOMATIC WEDGEWOOD GAS RANGE

Now Only
\$199.50

YOUR OPPORTUNITY TO
SAVE \$49.00
 For a Limited Time Only!



Do You Live in the Country
 Yes, You can also have modern cooking and water heating BEYOND THE CITY MAINS... Inquire about our LOW RENTAL PLAN on tank gas systems.

UTILITY SERVICE
 CALIFORNIA-PACIFIC UTILITIES COMPANY
 PACIFIC BUILDING PHONE 3-7526