

COUNTY COURT PROCEEDINGS FOR MONTH OF DECEMBER, 1951

Dec 5—Parcel of land lying in Lot 17 in Block 17 in Winchester Bay Township conveyed to the State of Oregon for right of way purposes, consideration one dollar.

WARRANTS DRAWN FOR MONTH OF DECEMBER 1951

CIRCUIT COURT: Jury Fees \$183.39; Bailiff \$110.00; R. M. Stultz \$45.00; J. Wharton \$0.95; C. S. Woodrich \$15.00; Pac. Tel & Tel \$9.30.

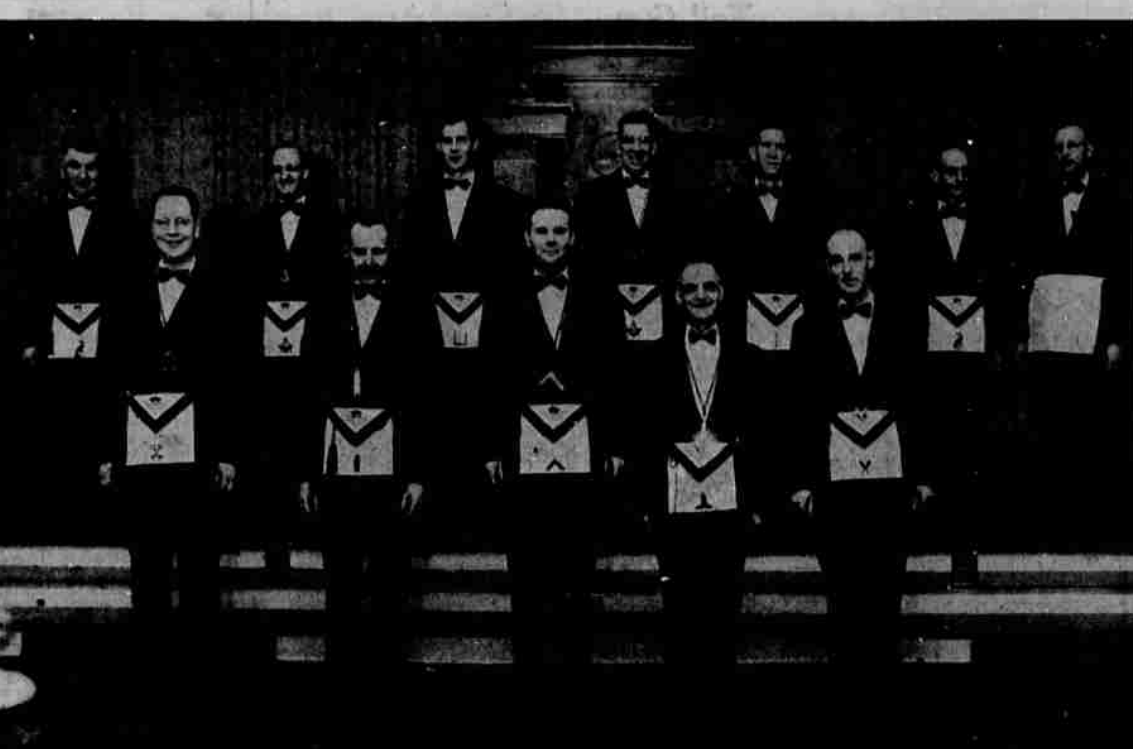

INSTALLATION OF OFFICERS for Laurel Lodge No. 13, A. F. & A. M., recently took place at the Masonic Temple. Left to right, front row: N. D. Johnson, treasurer; Walter Brydges, junior warden; Durward Owens, master; George Trapolis, senior warden; W. C. Woods, secretary. Back row, left to right: Loren O'Nniel, senior steward; Ralph Cooper, junior deacon; Robert Kelley, chaplain; Clarence Landis, senior deacon; Harry W. Young, tyler; Joe Wikoff, junior steward, and Harold Reynolds, outgoing master. (Picture by Fredrickson's Photo Lab)

Dixie Senators Ready To Battle Filibuster Bans

WASHINGTON (AP) — Southern senators were reported closing ranks Thursday for a finish fight against any move to reduce their power to block civil rights legislation with long speeches.

filibuster fight. They have been shooting for adjournment of Congress before the Republican and Democratic conventions in July.



Crane Baseboard Heating (1) Provides even heating at floor level; (2) Does not block off valuable wall space; (3) Permits utilization of space below windows; and (4) Is inconspicuous—gives freedom in room planning.

Livestock Report

PORTLAND (AP) — (USDA)—Cattle: Saleable 100; market slow but steady on odds and ends available; no steers offered; good 1,127-1,261 lb fed steers Wednesday 33.00-34.00; few utility heifers 22.00-26.00; canner and culler cows mostly 17.00-19.00; odd head to 20.00; few utility cows 21.00-24.50; utility bulls 25.50-28.50.



Yours... to Hold! The furnishings in your home represent a lot of money, time and hard work. Money that you paid for these treasures. Hard work to earn that money. And time to save it!

SEE US TODAY—About Baseboard Heating for new or remodeled homes. SEE US FOR ALL YOUR PLUMBING, HEATING and APPLIANCES. ROY O. YOUNG, DIAL 3-6671, 205 West Cass Street, Roseburg.

Booth, W. A. Blackert, O. G. Seth... FORESTRY APPRAISAL: Rsbg Book Store \$1.80; Standard Oil \$2.35; Umpqua Valley Hdw \$1.23; Walt's Radiator Shop \$18.00; Douglas Supply \$7.15; General Roads \$39.20; O. P. Hinsdale \$15.35; DeLano Aerial Surveys \$27.75; Master Photo Studio \$21.97; Rsbg Book Store \$6.40; Pac. Tel & Tel \$8.00; SIAC \$2.07.

Pipe \$475.20; Industrial Electric \$428.44; Puget Lbr \$9.60; Ken's Office Equip. \$80.50; Pierce Freight \$17.13; Roy Agee, Co. Clerk \$13.50; Umpqua Bldg Supply \$3.25; Stamper J & J Tire \$19.70; Shell Oil \$46.66; M. E. Agee \$4.00; D. Weatherly \$7.20; Martin Bros Box \$293.25; Sutherland Lbr \$9.50; Bob's Repair \$1.00; Wallace Bros Logging \$67.50; Umpqua River Navigation \$120.50; Whipple Log Co \$605.50; H. S. Powell \$12.95; H. Brown \$20.00; R. O. Young, Agt \$5.00; Armo Drainage & Metal Prod. \$23.80; Roy Agee, Co Clerk \$30.00; A. Mathews \$161.25; W. Clerk \$11.55; A. VanSlyke \$1.55; Electric Steel Foundry \$5.00; G. Lawrence Co. \$52.92; Motor Supply \$981.81; Woodbury Co. \$289.58; Olympia Supply \$22.55; Schetty Equip. \$48.84; 101 Service \$25.10; Parker Tirecap \$293.86; Canyonville Arcade \$2.85; Union Oil \$11.83; A. J. Ellison \$28.60; Pre-Mix Concrete \$404.49; Beal Pipe & Tank Corp \$13,319.19; E. K. Wood Lbr \$69.12; McCulloch Chain Saw \$726.00; A. B. Briggs \$6.75; P & B Towing \$22.50; B. Serafin \$39.00; A. O. Weekly \$71.25; G. W. Kelly \$20.00; E. R. King \$20.00; O. Brooks \$156.00; City of Reedsport \$3.00; Quine & Co. \$5.00; American Road Bldg Assn \$7.00; COPCO \$112.11; Rsbg Book Store \$100.85; RIGHT OF WAYS: Geo & Lillian Short \$1.00; Stanley & Mary Short \$1.00; Stephen, Douglas, Vicki Short \$1.00; W. M. Walter McMillen \$350.00; C. Johnson, N & Edith Totten \$1.00; Walter J & Myrtle Olmscheid \$1.00; Ernest & Eula Wentjar \$1.00; L. Darwin & Clara Baxter \$1.00; Umpqua Amusement \$1.00; W G & Pricella Clarenbach \$1.00; Claude & Alta Wright \$1.00; Everett & Sally Crumpton \$1.00; Walter & Frances Baldwin \$100.00; Leo & Doris Magnuson \$1.00; Clifford & Ruth Travillon \$1.00; Howard & Genevieve Roberts \$1.00; R E & Grace Donahue \$1.00; B G Lattin \$1.00; Wm & Christian Simpson \$1.00; Ralph & Ruth Turner \$1.00; Sidney & Mildred Comfort \$950.00; Francis & Maxine Holman \$150.00; Arthur & Helen Selby \$450.00; C R & LaDoris Snellstrom \$350.00; H & Eva Harth, Stanley & Dorothy Harvey \$350.00; Jack & Letha Roach \$350.00; R O & Lena Young \$350.00; Ray & Edna Rauch \$500.00; Chas & Nellie Vleck \$1800.00; Joe & Mayme Sendelbach \$4500.00; F C & Theda Losen, Joe & Mayme Sendelbach \$150.00; Walter Tolles, John & Asa DeGroot \$600.00; O R Stimson \$1500.00; R R & Mary Gardner \$250.00; John & Asa DeGroot \$75.00; Caroline Donnell, Geo & Lyda Hinsdale \$750.00.

WARRANTS DRAWN FOR MONTH OF DECEMBER 1951

GENERAL ROAD: The following warrants drawn in payment of Patrolmen and Crew: F. S. Edwards \$48.77; C. Hoover \$35.70; C. Veal \$49.63; P. Green \$69.88; C. Sherrin \$33.09; H. Hutchins \$61.84; A. Erwin \$225.09; F. Frear \$368.50; W. Hector \$467.30; D. Owens \$324.90; Loomis \$296.82; R. Hasenager \$251.80; D. Frear \$273.06; R. Lockwood \$233.96; R. Howell \$235.90; J. Gailley \$236.20; R. Weaver \$247.50; L. Tyler \$202.90; L. Vasey \$192.20; C. Hunt \$192.20; H. Crowder \$215.45; P. Babcock \$182.95; H. Morrill \$182.95; W. Gorman \$182.95; R. Fisher \$249.56; S. Colley \$223.27; E. Cox \$176.18; C. Madison \$217.19; C. Minter \$182.95; C. Perry \$247.88; C. France \$191.76; P. Putnam \$182.95; W. Smithie \$182.95; P. Putnam \$182.95; W. Smithie \$182.95; W. Anderson \$182.95; O. Matthews \$213.63; C. Cooper \$196.59; N. Conn \$177.71; C. Stubbs \$187.59; H. Elliott \$166.66; H. Teller \$50.97; W. Cooper \$137.12; E. Melton \$229.92; L. Patterson \$207.04; T. Beall \$182.62; D. Haley \$205.59; W. Hamilton \$117.47; J. Russell \$229.92; H. Carey \$197.04; T. Brinigar \$195.03; C. W. Cook \$115.30; R. Kinyon \$225.60; L. Shinkle \$218.83; F. Underwood \$191.76; E. Taylor \$188.28; R. Earp \$182.95; R. Spalding \$222.53; E. Palmer \$201.04; H. Sweet \$170.21; C. Graham \$207.58; J. R. Baker \$229.12; E. G. \$23.45; R. Langhoff \$235.60; C. Rydell \$270.87; F. Hedrick \$227.76; W. Roberts \$251.33; C. Lane \$184.69; M. Haskell \$22.65; E. Nelson \$11.32; L. Earl \$45.30; C. Abbott \$89.10; A. Olson \$11.33; A. Wroe \$11.33; L. Smith \$56.63; R. Smith \$56.63; G. Abbott \$56.63; M. Ormsby \$224.96; B. Gurney \$198.46; B. Abeene \$182.62; A. Dwyer \$170.21; C. Oip \$158.64; C. Stoney \$179.45; E. Rand \$216.58; H. Sprouse \$191.27; J. Sojka \$190.63; J. Hensley \$191.65; A. Olson \$166.38; A. McWhorter \$182.62; R. Scott \$216.07; L. Heath \$226.97; G. Kincaid \$211.61; K. Neavoll \$203.36; D. Klinger \$170.21; H. Hutchins \$117.61; C. Packer \$178.45; R. Langhoff \$235.60; C. Hiney \$219.69; A. Moore \$219.69; C. Healy \$182.62; R. Fuller \$170.21; T. Lowery \$195.03; L. Kershner \$128.95; T. Rockwell \$185.14; B. Van Slyke \$190.26; G. Cooper \$63.92; D. Chasteen \$192.52; H. Couey \$182.69; R. Count \$182.62; D. Doan \$196.02; J. Golden \$182.62; L. Green \$182.62; M. Harris \$179.45; F. Miller \$196.02; L. O'Connell \$187.51; G. Peck \$182.62; J. Pine \$182.62; P. Servo \$196.02; A. Van Slyke \$146.25; J. Walters \$105.06; W. Corn \$300.82 & 39.71; P. Maresch \$207.44 & 40.41; C. Coffell \$118.71 & 128.20 & 19.82 & 14.65; S. Darby \$231.72 & 56.77; A. E. V. a n s \$167.35 & 36.13; R. Griffin \$256.50 & 37.28; J. Lowery \$246.82 & 56.28; W. Mills \$234.86 & 60.53; L. Owens \$198.53 & 66.69; C. Payne \$82.18 & 209.09; W. Rockwell \$246.92 & 56.67; M. Smith \$233.00 & 79.90; L. Stumbo \$127.71 & 32.70; G. Tison \$148.36; J. Toi \$226.31 & 44.66; J. Wade Jr \$261.17 & 54.95; J. Wade Sr \$246.92 & 45.57; J. Williams \$214.42 & 35.05; D. Snell \$203.84 & 49.68; P. Green \$45.29 & 47.66; N. McAllister \$101.04 & 65.34; W. Hughes \$236.33; Erwin \$202.92; C. Sain \$182.62; F. Rountree \$194.39; K. Halbert \$170.21; L. H. Hughes \$205.59; H. Arrowood \$205.59; C. Law \$127.18; B. Babb \$159.02 & 128.01; C. Brown \$217.96 & 20.93; G. Casebeer \$205.69 & 64.88; J. Crox \$150.48 & 52.59; S. Earl \$283.20 & 39.84; J. Gribble \$217.96 & 65.33; D. Hatfield \$209.19 & 64.88; E. Sanderson \$237.27 & 91.33; M. Stone \$239.81 & 49.58; D. Trainer \$207.17 & 50.89; R. VanSlyke \$225.11 & 52.63; E. Weber \$204.48 & 53.30; D. Klinger \$52.25; P. Babcock \$35.29; H. Morrill \$52.28; W. Gorman \$35.29; R. Kinyon \$42.28; A. W. Hughes \$40.14; P. Erwin \$50.70; C. Sain \$41.45; F. Rountree \$47.50; K. Halbert \$39.68; L. Hughes \$64.41; H. Arrowood \$64.41; C. Erwin \$58.61; E. Rand \$74.40; H. Sprouse \$68.36; J. Sojka \$33.48; J. Hensley \$60.13; A. Olson \$65.34; A. McWhorter \$63.63; L. Shinkel \$33.83; F. Underwood \$33.20; E. Taylor \$42.05; R. Eraps \$73.18; R. Fisher \$33.77; S. Colley \$40.87; E. Cox \$28.50; C. Madison \$43.16; C. Minter \$73.18; G. Wilcoxon \$65.34; E. Melton \$52.83; L. Patterson \$72.30; T. Beall \$41.45; D. Haley \$54.91; W. Hamilton \$67.08; C. Perry \$34.09; C. France \$42.10; F. Putnam \$65.58; W. Smithie \$73.18; W. Anderson \$73.18; J. Russell \$41.73; H. Carey \$58.60; T. Brinigar \$38.25; J. Chancellor \$49.18; C. A. Coeks \$71.65; C. W. Cook \$24.62; R. Spalding \$38.97; E. Palmer \$61.10; H. Sweet \$39.68; C. Graham \$73.18; M. Ormsby \$51.00; B. Gurney \$80.78; R. Abeene \$41.45; A. Dwyer \$20.20; C. Oip \$44.40; C. Stone \$34.39; J. Baker \$76.73; E. Galla \$48.39; R. Murphy \$53.52; R. Scott \$45.23; L. Heath \$76.82; H. Gallop \$302.98; G. Kincaid \$51.72; K. Neavoll \$43.34; D. Klinger \$22.74; H. Hutchins \$26.04; C. Packer \$48.24; R. Langhoff \$40.02; C. Hiney \$52.36; A. Moore \$30.16; C. Healy \$23.43; R. Fuller \$44.94; T. Lowery \$29.04; L. Kershner \$40.41; T. Rockwell \$173.34; B. VanSlyke \$42.90; D. Chasteen \$34.31; H. Couey \$52.54; R. Counts \$30.25; D. Doan \$33.94; J. Golden \$40.47; A. Green \$41.45; M. Harris \$28.87; F. Miller \$67.61; L. Olson \$42.31; G. Peck \$56.14; J. Pine \$30.64; C. Rigby \$19.64; J. Servo \$87.61; A. Van Slyke \$44.31; J. Walters \$38.78; C. Rydell \$27.42; F. Hedrick \$34.48; W. Roberts \$11.64; C. Lane \$46.17; W. Jennings \$58.81; R. Fitzpatrick \$22.55; D. Davidson \$22.65; J. Dowell \$11.33; G. Lamar \$16.99; H. Hendrickson \$22.65; O. Matthews \$39.85; C. Cooper \$27.74; N. Conn \$28.65; C. Stubbs \$69.48; H. Elliott \$66.47; H. Teller \$22.65; G. Cooper \$38.88; J. Golden \$22.65.

WARRANTS DRAWN FOR MONTH OF DECEMBER 1951

GENERAL ROAD: The following warrants drawn for express, gas, oil, lumber and supplies: A. Matthews \$147.80; Bearing Supply \$38.96; Denn-Gerrens \$47.91; Douglas Supply \$1141.91; DuBois Co \$79.63; J. E. Haseltine \$148.22; Leas & Cummins \$21.28; Motor Supply \$106.52; Rsbg Glass \$19.97; Walker Auto Supply \$21.55; Walt's Radiator \$70.32; Howard Cooper \$808.17; Bearing Sales & Service \$4.84; Hansen Motor \$40.52; Interstate Tractor \$56.75; Jackson & Giles Motor Parts \$191.39; Geo. Lawrence Co \$69.92; Lockwood Motors \$396.20 & 257.07; Myrtle Creek Weld & Mach Wks \$1.50; 101 Service \$15.50; Stearns Hdw. \$36.07; Rsbg. Weld & Mach Wks \$24.56; U S Tire Stores \$4.50; A. E. Nicolazzi \$4.15; Parker Tirecap \$321.93; Santy Tire \$596.52; Coen Supply \$18.00; Eugene Dietzgen \$724.27; Pre-Mix Concrete \$991.05; Mercer Steel \$248.90; Tri-City Redy Mix Concrete \$180.40; Beckley & Thomas \$67.76; J. C. Compst \$675.10; E. H. Branson \$328.30; City of Reedsport \$3.00; Oregon Water Corp \$19.27; City of Drain \$1.00; COPCO \$105.62; Bob's Electric \$27.20; Pierce Freight \$33.99; Fullwell Motor Prod. \$55.12; Industrial Supply \$139.13; Rsbg Book Store \$24.78; Umpqua Valley Hdw \$3.85; Columbia Equip. \$205.74; Reedsport Auto Parts \$9.19; Carter Tire \$373.84; H. Pearce \$36.00; Supply & Service Hdw \$1.99; McCulloch Chain Saw \$452.55; Fiegel Supply \$80.10; L. E. Sullivan & Son \$27.42; Reedsport Lbr \$126.72; J. D. Walling \$2579.50; Tom Lillebo \$5661.11; Rsbg Printing \$79.30; L. V. Shafer \$13.65; Swafford Hdw \$1.20; P. L. Crooks \$101.31; Si Dillard \$222.18; Sig Fett \$345.86; Nordling Parts \$25.48; Specialized Parts \$429.61; Witham Paris \$18.00; Eugene Concrete

"wing-away" in thalspun* the jersey that stays well groomed 25.00. Science's gift to fashion—86% Orlon and 14% wool—and the exciting result is a jersey that won't sag, stretch or shrink. Resists creases, moths and retains its fly-away pleats permanently. Wash it like your stockings. No dry cleaning or ironing worries. Winking buttons on white, pink, aqua, pistachio or lemonade. DuPont's Acrylic Fiber. Mabel Lewis ROSEBURG. Exclusive in Roseburg.

Canada is an independent and sovereign member of the British Commonwealth of Nations. Like the U. S. it is a federation with provincial governments similar to the whole to the state governments in the United States.