

**BARCUS**  
USED CARS

**Pre-Inventory SALE**  
ALL PRICES REDUCED

'50 OLDS CLUB sedan, R & H, Hydramatic drive	1095
'48 PLYMOUTH Special deluxe sedan, R & H, only 37,000 miles	1195
'47 KAISER, New seat covers, Good tires, Only	795
'42 BUICK Sedanette, R & H, seat covers, Good tires, A buy	305
'48 CROSLY Sedan	195
'41 BUICK SEDAN, R & H, new seat covers	205
'48 CROSLY Sedan	195
'40 PONTIAC COUPE	195
'40 CHEVROLET TUDOR	195
'39 CHEVROLET Coupe	195
'39 PLYMOUTH	195
'38 CHEVROLET COUPE	145
'38 STUDEBAKER COUPE	195
'41 FORD TUDOR	205
'38 PONTIAC WEDAN	95
'36 CHEVROLET	95
'35 FORD	75
'40 PACKARD Sedan	205

**CONVERTIBLES**

'50 CHEVROLET, 1 owner, top condition	1095
'49 FORD, A Real Buy, only	1395
'41 BUICK, R & H, good top and tires	445
'41 OLDS, R & H, black finish, red leather	445

**TRUCKS & PICKUPS**

'48 WILLYS panel, new tires, real economy	995
'47 INT. 3-4 ton P. U. 4 speed trans. reconditioned motor	745
'49 FORD 8 pickup, 4 speed trans., motor just overhauled	1095
'46 FORD Dump 2 speed and Good haul and yard bed, Ready to haul, Only	945
'40 FORD Pickup	205
'46 DODGE Short log, good tires, Hydraulic brakes, Truxell	2775
'48 CHEVROLET, new 270 GMC motor, Cook chain drive, Pierce trailer, air brakes	3350

OPEN SUNDAYS AND EVENINGS

**BARCUS**  
YOUR PACKARD DEALER

Highway 99 N at Garden Valley Rd. Phone 3-5366  
LATE MODEL Lincoln, fully equipped, \$1400. Ph. 3-3444.  
WANTED cars to wreck. Phone 3-4641.  
FOR SALE - 1948 Jeep. Phone 42-F-2

**Personal 30**

**POOR CIRCULATION** and congested colon are the cause of most ailments including malnutrition and overweight. Our steam baths and colonics for safe and lasting results. 491 S. Main. Ph. 3-3198.

**ALCOHOLICS ANONYMOUS Box 1118**

**Notices 31**

NO FURSPASSING on the Kohlhagen 53 Ranch. Christensen's Bros., and Edward G. Kohlhagen

**Portland Markets**  
PRODUCE MONDAY

**PORTLAND — (P) — BUTTER** — Tentative, subject to immediate change; premium quality, maximum to .5 to 1 percent acidity delivered in Portland, 81-92c lb; first quality, 79-81; second try points 2c less.

**BUTTER** — Wholesale F. O. B. bulk cubes to wholesalers: grade AA, 93 score, 74c lb; A, 92 score, 68c. Above prices strictly nominal.

**CHEESE** — Selling price to Portland wholesalers: Oregon singles, 45-47½c lb; Oregon 5-lb loaf, 49-52½c.

**E G G S** — (To wholesalers): Canded eggs containing no loss, cases, included, F. O. B. Portland: A large, 57½-59½ C; A medium, 53½-54½c; A small, nominal; A grade, 48-50c.

**LIVE CHICKENS** — (No. 1 quality, F. O. B. plants): Fryers, 2½-3 lbs, 25-26c; 3-4 lbs, 25-26c; roasters, 4 lbs and over, 27-28c; heavy hens, all weights, 21-22c; old roasters, all weights, 13-15c.

**RABBITS** — Average to growers: live white, 4-5 lbs, 24-26c lb; 5-6 lbs, 20-24c; old does, 10-12c, few higher; fresh dressed fryers to retailers, 59-63c, some higher.

**DRESSED TURKEYS** — A grade young bronze hens net to growers F. O. B. farm on dressed same basis, 37c. A grade toms, New York style, 46-47c; A grade hens, 56-57c; ready to cook hens, 67-68c; toms, 58-59c.

**WALNUTS** — Approximate price to growers for orchard runs: franquette, 17-20c lb; wholesale price F. O. B. shipping point, large, No. 1, 31¼-32c lb; No. 2 grade halves, 23¼-24c lb.

**FRESH DRESSED MEATS** (Wholesalers to retailers; dollars per CWT):  
BEEF: Steers, choice, 500-700 lbs, \$57.70-58.10; good, \$55.70-56.10; utility, \$47.50 - 49.10; cows, commercial, \$45.00 - 51.10; utility, 43.00 - 49.10; canners - cutters, \$40.00-44.60.

BEEF CUTS — (Choice steers): hind quarters, \$63.90 - 64.00;

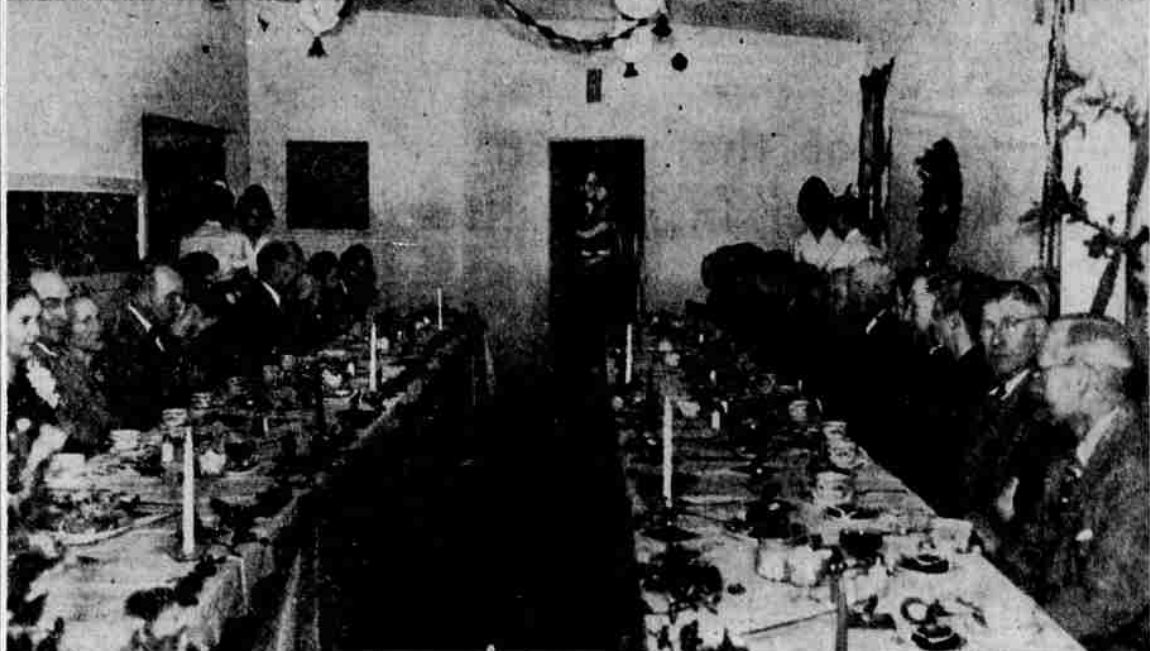

**ANNUAL CHRISTMAS PARTY** — The Douglas Community hospital board of directors, medical staff and officials and their wives or guests are pictured at their annual Christmas banquet Monday night. The affair was held at the hospital. (Pictures by Paul Jenkins)



**DONNA GIBSON**, above, stands beside the tripod supporting the large kettle, symbolic of the Salvation Army. Each year at Christmas time the organization begins a drive to accumulate funds, which are used to aid the needy. Donna is stationed in front of the Roseburg J. C. Penney store. (Picture by Paul Jenkins)

rounds, \$62.70 - 63.10; full loins, trimmed, \$84.20 - 60; triangles, \$48.80-49.20; forequarters, \$52.10-50; chucks, \$55.00 - 57.10; ribs, \$69.70 - 70.10.

**VEAL**: Good - choice, \$55.00-58.00; commercial, \$49.00 - 51.00; choice, \$53.00 - 57.00; commercial \$47-51.

**PORK CUTS LOINS**, No. 1, 8-12 lbs, \$44.50-47.00; shoulders, 16 lbs, down, \$34.50-37.00; spareribs, \$44.00-45.90; fresh hams, 10-14 lbs, \$49.00-52.50.

**LAMBS**: Choice - prime, 40-50 lbs, \$57.00 - 58.30; good, \$36.00-58.30.

**MUTTON**: Good-choice, \$33.40-80.

**MOHAIR**: 50c lb on 12-month growth, F. O. B. country shipping points.

**COUNTRY-KILLED MEATS**:  
MUTTON: Best, 60-90 lbs, 24-26c lb; rough heavy hucks, ewes, \$4.00-5.25c lb;  
VEAL: Top quality, 53.2c lb; 15-27.

**HOGS**: Light blockers, 27-28c lb; lufs, 23-25c.

**LAMBS**: Top grade, 50-52c lb; other grades, 41-43c.

**ONIONS**: 50 lb sacks, Ore. yellow, med., \$2.75-3.00; large, \$3.00-25. Idaho, sweet Spanish, No. 1, 3-inch min., \$2.75-3.25.

**POTATOES**: Ore. Deschutes russets, No. 1, 2 - inch min., \$5.25-50; special brands \$5.60-85; 25 lb sks, \$1.40-55; 5-10 lb paper sks, \$2.85 - 3.00; bakers, No. 1, \$5.25-6.00; No. 2, 50 lbs, \$1.80-2.00. Wash. russets, No. 1, 2-inch min., \$5.00-75; No. 2, 100 lbs, \$3.50-

**OUT OUR WAY**

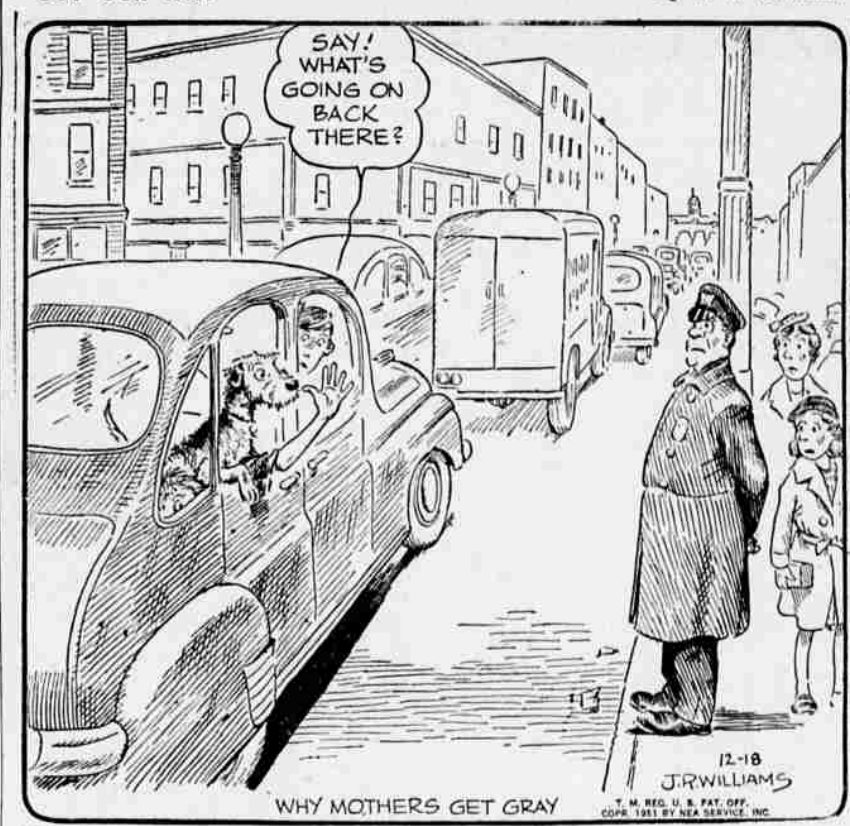

**WHY MOTHERS GET GRAY**

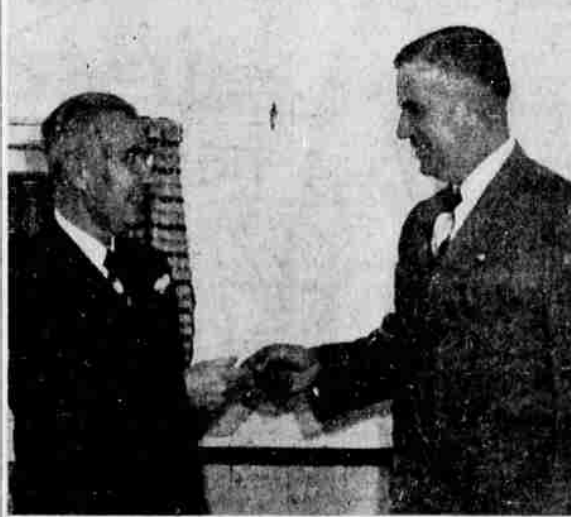

**LYTLE HONORED**—George Sothman, at right, district maintenance superintendent, Oregon State Highway department, presents an award to K. D. Lytle, district engineer, recently transferred to headquarters in Salem, where he will be assistant construction engineer. The presentation was made Monday night at a banquet held in Lytle's honor at Del Rey cafe. (Paul Jenkins picture)

lams around 1.00 lower; feeders around 50 cents off. Good-choice trucked in No. 1 pelt to wooled lambs 27.50-28.50; around 6 loads beet top lambs unsold; few good feeder lambs 27.00-50. Cull-utility

**Dillard**

By MRS. ROSA HEINBACH

Several members of the Dillard-Winston community attended the county wide meeting Monday evening of the Douglas County Tuberculosis and Health association planning session which was held at the new Woman's club building in Roseburg.

Plans were discussed to conduct a mass chest x-ray to be held in various localities throughout the county during the middle of January. The representatives were told that it is desired that every person over 15 years of age should be x-rayed at this time. The x-rays are free. It will not be necessary to remove clothing. The x-ray not only discovers tuberculosis but also many cases of cancer and heart disease. The PTA, church groups, mill organizations and all civic groups are urged to help make this project 100 percent in this community. Those attending from the Dillard-Winston area were Charles Keeley, Mrs. Frank B. Drew, Mrs. James Buttler, Mrs. Eugene Leshler, Mrs. Connie Nelson and Mrs. Roy Fisher.

The Joyful Bluebirds met Tuesday afternoon in Mrs. Lewis' room of the Dillard school. Plans were made for a Christmas party to be held at their next meeting. The project of building and furnishing a doll house has not progressed as fast as was hoped due to so many absentees from the school on account of illness.

The members present were Patty McLennan, Suzanne McLennan, Janie Pettie, Lana Wade, Barbara Leshler, Faye Armstrong and the leader, Mrs. Gene Leshler.

Mr. and Mrs. Danford A. Laurance motored to Portland, Monday. Dan received medical attention Tuesday at the Portland clinic while the ladies enjoyed shopping. They also stopped over in Eugene on their return trip and arrived in Dillard Wednesday evening. Young Joseph Andrew Laurance, son of Mr. and Mrs. Laurance stayed with his aunt and uncle, Mr. and Mrs. Roy Rice.

Mrs. Cal Schermeister is reported to be seriously ill in the Mercy hospital since last Saturday night.

Laurabeth Drew, five year old daughter of Rev. and Mrs. Frank B. Drew is recuperating from a lingering attack of the "flu".

The installation of officers ceremony was performed by Mrs. Alice Goff and her installing staff Monday night at the Evergreen Grange hall before a large delegation from twelve of the outlying granges.

Mrs. Goff was ably assisted by the following members of her staff: Mrs. Katherine Karcher, flagbearer; Mrs. Amy Kruse, marshal; Mrs. Mayme Pickens, pianist; Mrs. Ollie Krueger, Emblem bearer; and Mrs. La Verne Nickens, regalia bearer; Mrs.

Gertrude Hatfield, chaplain, and Paul Krueger, custodian. The male quartet, consisting of Tom Bal, Don Moreburg, Sylvan Vorst and Dale Hatfield, accompanied by Mrs. Naomi Moreburg from the South Deer Creek grange sang several numbers during the ceremony. The tableaux were rendered by the Evergreen Grange under the direction of Mrs. Jessie Thomas and Mrs. Nelle Lander and assisted by Mrs. Gertrude Hess, Mrs. Mabel Burr and daughter Joan, Mrs. Renie Jenkins, Mrs. Cecilia Conklin, Mrs. Garnet Folsbee and Mrs. Margaret Burt.

The past masters of most of the granges represented gave a short resume of the activities their grange had accomplished for their most outstanding accomplishments during the past year. They won the state prize for their efforts. The delegates representing the twelve Granges were: Camas Valley, 19, Azalea 18, South Deer Creek 7, Sunny Dale 13, Lookingglass 10, Melrose 11, Glide 1, Fair Oaks 2, Riversdale 1, Winchester Bay 1 and the host grange 28.

Each room of the Dillard school is collecting food stuff for the Christmas baskets to be sent to the needy in the community. Children who have not as yet brought any articles are reminded to do so as soon as possible.

Mrs. Frank B. Drew's Sunday school class of boys are invited to a Christmas party to be held in the church annex Sunday evening at 7:30. There will be games, refreshments and a gift exchange.

The Dillard school Mother's chorus held their weekly rehearsal at the school Tuesday. They are working on the Christmas concert they will present at the Parent-Teacher's meeting Friday night, Dec. 21. The members present were: Mrs. Irene McLaughlin director, Mrs. Helen Buehl, pianist, Mrs. Emily Fosback, Mrs. Rosa Heinbach, Mrs. Beth Gordon, Mrs. Mary Lee Walker, Mrs. Irene Geddes, Mrs. Lois Evans, Mrs. Reba Buttler, Miss Dorothy Buttler, Mrs. La Nole Brown, Mrs. Velma Albertus, Mrs. Jo Leshler, Mrs. Margaret McCord, Mrs. Lila McKean, Mrs. Betty Drew, Mrs. Juanita Drake, Mrs. Rosemary Wight, Mrs. Othel Barnes, Mrs. Carol Sue Carnes, Mrs. Wilma Haumeser, Mrs. Chester Bast, Mrs. Ouida Mutschler, Mrs. Ruby Peterson and Mrs. Virginia Laurance.

The chorus will hold their next rehearsal at the home of Mrs. Paul Hult on Tuesday, Dec. 18, with a potluck luncheon served at 12:30.

**Livestock Report**  
CHICAGO — (P) — Hogs, cattle and sheep were quoted nominally steady today. Hogs sold with a \$16.90 to \$18.60 range. Hogs were marketed in heavy volume this week, average drove cost of all barrows and gilts sinking to the lowest level since November, 1950. Heavy weights were

**FURNISHED**  
A very nice 2 bedroom home, completely FURNISHED, which includes refrig., range, etc., All on a cement foundation. Large Lot. Fine location, in excellent school. Full price with LOW TERMS.

**F. H. A.**  
Your choice of any four, ALL NEW, modern, 2 bedroom homes, low attached garages. Large Lots, which give privacy and view too. Close in. Paved Streets. Best terms possible, only \$9500, each, full price.

**APPROX. 11 ACRES**  
A beautiful acreage, situated in a grove of oak trees. Outbuildings consist of a BIG barn, chicken house, cow shed and garage. There is a 4 room, modern home, with white picket fence too. Deep well, with an abundance of water. All this and only 8 miles from town, with grade and high school conveniences. Approx. \$3000. Down—\$10,500 F. P.

**4 BEDROOMS**  
A huge lot, 240x100, which holds this two (2) story home with a living room 24x21, extra features include a sewing room and porch. ONLY \$1500. DOWN—\$7000. F. P.

**\$1000. DOWN**  
This 5 acres is a perfect spot for new home sites. Just 2 miles from the heart of town, with city water and electricity. Fenced on two sides. Come in and have a look at the plot TODAY, or better still, we'll take you out to see this fine bargain.

**240 ACRES STOCKED**  
A very fine ranch, with 70 acres in cultivation and more could be. Free Soil, River, with plenty of water, 2 barns, 2 chicken houses, Gas House, other outbuilding, Good Fences & Roads. A 5 room home and also a 3 room cabin in fair condition. 4 miles from local 4c high school, store, cream ric. Tractor, 15 tons of hay, 2 plows, 2 discs, 2 harrows, 1 grain drill, 20 head Herefords, 45 Fries, 1 Buck, 5 Sows, 1 Boar, 5 Small Pigs, and 600 White Leghorn Chickens all are included in the full price of \$25,000. Good Terms.

**DOUGLAS STREET**  
16½ Acres — 18 cultivated, approx. 500 feet frontage on East Douglas St. This has 1 horse barn, 1 dairy barn, 1 chicken house, woven wire fence, city water, paved street and a low down payment. Ideal for small chicken or turkey ranch. Will trade for house or trailer house.

**VALLEY Real Estate Agency**  
115 W. Cass St. Dial 3-4055

**THE CHAPEL OF THE ROSES**  
Roseburg Funeral Home  
Oak and Kane Street  
Funerals  
Roseburg, Oregon  
Tel 3-4455

**DRIPNOT MODERN**

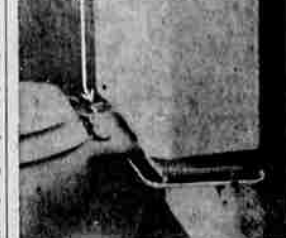

**Toilet Tank Tray**  
PREVENT DISCOLORING LOOSENING ROTTING OF BATHROOM FLOORS

SEE US FOR ALL YOUR PLUMBING, HEATING and APPLIANCES

**KIER-CROUCH**  
317 S. Stephens St. Roseburg, Oregon