

Producer-Star

- HORIZONTAL**
- 1,6 Depicted
 - 2 Radio star
 - 3 Bird
 - 10 Bird
 - 11 Arid region
 - 13 Wager
 - 14 Neck scarf
 - 15 Armed conflict
 - 17 He — on the air waves
 - 18 Penetrated
 - 20 Jumbled type
 - 21 Registered nurse (ab.)
 - 22 And (Fr.)
 - 24 Encourager
 - 26 Greatest quantity
 - 29 Approach
 - 30 Pseudonym of Charles Lamb
 - 31 Ancient Irish capital
 - 32 Split
 - 33 Paradise
 - 34 Roman date
 - 35 From the beginning (ab.)
 - 36 Preposition
 - 37 While
 - 39 Venerates
 - 45 French island
 - 47 Philippine Negrito
 - 49 Pithy
 - 50 Rocky pinnacle
 - 51 Reimbursed
 - 53 Country
 - 55 Fruit
 - 56 Make into law
- VERTICAL**
- 1 War god
 - 2 Ignited
 - 3 Behold!

Answer to Previous Puzzle



- 4 Arid
- 5 Swam
- 6 Festival
- 7 Pronoun
- 8 Novel
- 9 Snare
- 10 Kimono sash
- 11 Drone bee
- 12 Three times (comb. form)
- 15 Symbol for cerium
- 18 Ingress
- 19 Faults
- 21 Erected
- 23 Ohio city
- 24 Poker stake
- 25 Perforated ball
- 27 Mathematical term
- 28 Small children
- 29 Ventilator
- 30 Pace
- 38 Mix
- 41 Scatter, as hay
- 42 Symbol for erbium
- 43 Domestic slave
- 44 Intend
- 45 Plant part
- 46 Sea eagle
- 48 Mimic
- 50 Twitching
- 52 Rough lava
- 54 Symbol for tantalum

MODEST MAIDENS



"I WANT TO GO SOUTH THIS YEAR, SO I TOLD HENRY I DIDN'T WANT TO GO, SO NATURALLY WE'RE GOING!"

FROM NINE TO FIVE By Jo Fischer



I'm taking two hours for lunch, Mr. Wump. I've been so busy all morning, I didn't have time to go out for breakfast.

By Al Capp

FINNY BUSINESS



"His grandparents had him for a week and this is one of their ideas!"

By Hershberger



By Merrill Blosser



By V. T. Hamlin



By Chic Young



By V. T. Hamlin



By Chic Young



By Chic Young



BIRTHS

Community Hospital
Wescott — To Mr. and Mrs. Lyle Wescott, 1943 Mulholland, Roseburg, July 26, a son, Gordon Lyle; weight seven pounds 14 and one-half ounces.

KRAMB — To Mr. and Mrs. Ernest Aramb, Roseburg, July 6, a son, Donald Elsworth; weight seven pounds six ounces.

COLE — To Mr. and Mrs. Donald Cole, Roseburg, July 27, a daughter, Danice Catherine; STARMER — To Mr. and Mrs. Donald Starmer, Roseburg, July 28, a daughter, Ardell Joan; weight seven pounds one and one-fourth ounces.

RHODE — To Mr. and Mrs. Arthur Rhode, 1835 Elm street, Roseburg, July 29, a daughter, Katherine Lynn; weight eight pounds one and one-half ounces.

EDWARDS — To Mr. and Mrs. Fred Edwards, Roseburg, July 30, a son, Richard Fred; weight seven pounds nine and one-half ounces.

SMITH — To Mr. and Mrs. James Smith, Roseburg, July 30, a daughter, LaVaughn Louise; weight seven pounds three ounces.

PRINCE — To Mr. and Mrs. John Prince, 1021 Harvard, Roseburg, July 30, a daughter, Catherine Jean; weight six pounds 11 and one-half ounces.

SPILLMAN — To Mr. and Mrs. Robert Spillman, Roseburg, July 31, a son, Robert Allen; weight five pounds 10 and one-half ounces.

LOONEY — To Mr. and Mrs. Gerald Looney, Camas Valley, July 31, a son, Robert James; weight eight pounds 11 and one-half ounces.

PARK — To Mr. and Mrs. Arthur Park, Sutherlin, August 2, a daughter, Gwendolyn Joyce; weight five pounds 10 and one-half ounces.

WOODY — To Mr. and Mrs. H. H. Woody, Roseburg, August 2, a daughter, Paige Ruth; weight six pounds nine and one-half ounces.

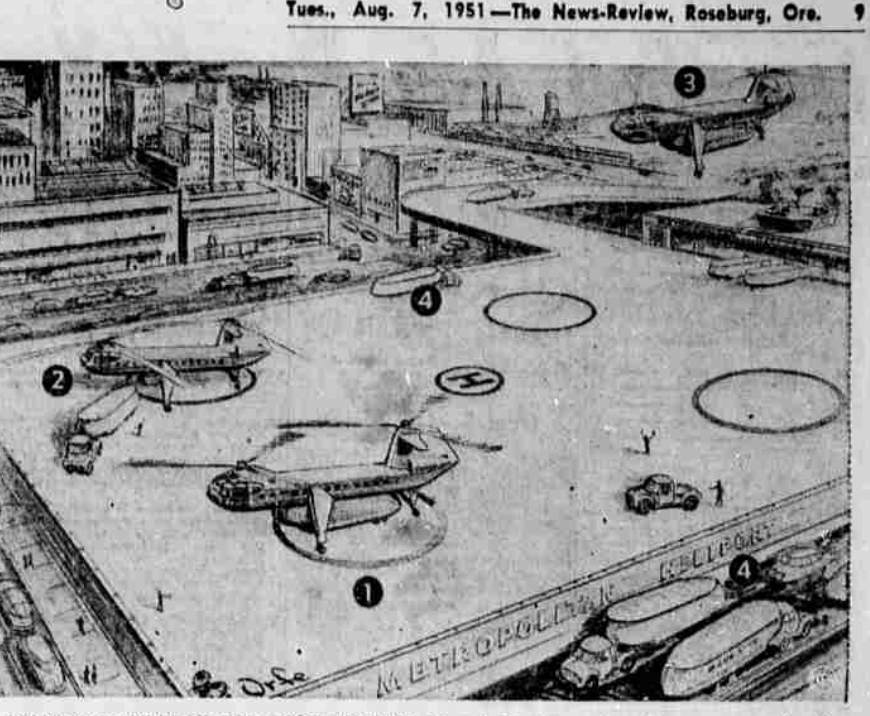

"FLYING TRAILERS" FOR FAST FREIGHT—Huge helicopters, each as big as a conventional air liner, carrying removable "pods" filled with freight, are expected to be in operation next year. The helicopters are a version of the Piasecki XH-16, now being built for the Air Force. The artist's conception shows a centrally located "heliport" in operation. At (1) an XH-16 is ready to take off with an attached pod, big as a cross-country bus, which a trailer-truck has just hauled in. Another helicopter (2) has laid its huge "egg," which has been coupled to a truck and is being hauled away. At (3) a third helicopter prepares to spot-land in the circle with its loaded pod. In foreground and background (4), trailer trucks leave and approach the heliport.

PTA Meeting Was Held At Azalea Schoolhouse

The PTA of school district 127 met at the schoolhouse Thursday evening August 2.

The meeting was called to order by the president, Mrs. Nora Gae-decke, and the following committees were appointed: program committee, Mrs. Cecilia Head and Mrs. Loveta Cantleberry; friendship committee, Mrs. Ruth Chambers and Mrs. J. H. Quirk. The question of having community group singing was discussed and it was decided to try it in the near future.

Two new members were added to the membership roll, and after adjournment refreshments of cream puffs and coffee were served. Next PTA meeting is scheduled for September 6.

At Our Fountain LYONS' ROOT BEER

Also Arden Ice Cream, in bulk, package, or your favorite dish or drink. Enjoy one of our delicious fountain specialties today!

Open 8 a.m. to 10 p.m. weekdays. Sundays and holidays, 10 a.m. to 6 p.m.

H. C. CHURCH & SON DRUGS
Rose Hotel Bldg. Phone 3-6333

ELECTRIC SHAVERS
RONSON LIGHTERS
REPAIRED

GUARANTEES PARTS
FACTORY PRICES

ALL MAKES AND MODELS

Liberal TRADE-IN
On Your Old Shaver

Hall's JEWELRY
ROSEBURG'S CERTIFIED WATCHMAKER

EXPERT WATCH and
CLOCK REPAIR
Across from Greyhound

345 S. Stephens

Business Directory

<p>RADIO SERVICING</p> <p>Hansen's Radio Service, Sutherlin.</p> <p>Radio Doctors, Phone 3-7456. Free Pickup and Delivery.</p> <p>PLUMBING</p> <p>Morris Plumbing and Heating, 95-97 Parrott St., Dial 3-7003</p> <p>Kier-Croach Plumbing Co., 517 South Stephens, Phone 3-5377.</p> <p>Johnson Plumbing & Supply Co., 915 Garden Valley Rd. Bus. Phone 3-5665, Res. Phone 3-8131.</p> <p>Harris Plumbing & Heating Co., 805 South Stephens, Phone 3-8173.</p> <p>Coen Supply Co., Phone 3-4461.</p> <p>Terp's Plumbing, Phone 3-7266.</p> <p>HEATING</p> <p>R. Ritzman Heating Co., Hot Water and Steam Oil Burners, 1703 Brown, Phone 3-8267.</p> <p>ELECTRICIANS</p> <p>RIDENOUR ELECTRIC, 1600 N. Stephens, Phone 3-7303</p> <p>AL'S ELECTRIC MOTOR SHOP, Phone 3-4301, 602 Winchester</p> <p>DuFresne Electric, Phone 3-5222.</p> <p>A-1 Electric Co. (Formerly Ace Elec.), Phone 3-8355, 2023 Myrtle Ave.</p> <p>WASHING MACHINE SERVICE</p> <p>J. E. Newberry's Washing Machine Service, 102 W. Commercial Avenue, Phone 3-3591.</p> <p>Washing Machine Service, Kusty's Appliance Repair, 510 N. Jackson, Phone 3-3091.</p> <p>FIRE EXTINGUISHER SERVICE</p> <p>Fire Equipment Co., 220 N. Main, Glenn H. Taylor, Ph. 3-7134</p> <p>DECORATORS</p> <p>Painting and Paper Hanging, H. E. "Woody" Wood—Phone 3-4240</p> <p>Painting and Paperhanging, R. H. Surkamer, Dial 3-7834</p> <p>ROOFING</p> <p>Roofing, Roof Repairing, Insulation, Ph. 3-8255, Acme Roofing Co.</p>	<p>AUTOMOBILE AGENCIES</p> <p>ELLIS AUTO SALES, Crosley Sales & Service, 109 Chestnut St., Ph. 3-7103</p> <p>INSURANCE</p> <p>Auto, Life and Fire, State Farm Insurance Co., 321 S. Stephens, Ph. 3-6233</p> <p>BEE HIVE RENTAL SYSTEM</p> <p>Cars — Pickups — Trucks Long or Short Trips</p> <p>KEN ELLISON</p> <p>740 South Stephens Phone 3-7412</p> <p>CHIMNEY BLOCKS</p> <p>Lite-Rock Building Blocks Concrete Building Blocks</p> <p>Chrystalite Tile Plant</p> <p>3-6944 3750 N. Stephens</p> <p>CLEANING</p> <p>Fine Rugs, Furniture, Autos UPHOLSTERING</p> <p>Repairs—Remodeling CUSTOM MADE Expert Furniture Cleaners Phone 3-3191 Free Pickup and Delivery Free Estimates</p> <p>IF YOUR PAPER HAS NOT ARRIVED</p> <p>BY 6:15 P. M. DIAL 2-2631</p>	<p>RUBBER STAMPS</p> <p>MADE IN OUR OWN SHOP Mail Orders Promptly Filled</p> <p>M-M PRINTERS</p> <p>504 N. Jackson — Roseburg, Ore.</p> <p>Excavating Road Building</p> <p>Carry-Alls—Tractor Shovels—Buildings. Hour or Contract 200 S. Pine Ph. 3-7534</p> <p>LEE MORTENSEN, INC.</p> <p>HARGIS ELECTRIC Specialists</p> <p>Radio, Refrigeration, Household Appliance Service 20 Years Experience All Work Guaranteed 112 E. Cass St. Phone 3-6355</p> <p>Nelson & Pyle Woodworking Co.</p> <p>Windows, Sash, and Frames Mill and Moser Phone 3-7134</p> <p>ROSEBURG PAVING CO.</p> <p>Asphalt Paving Custom Blading Office: 634 S. Main Telephone 3-6183 Free Estimates "Bill" Lossier</p> <p>LAWN GRADING</p> <p>Free Lawn Estimates Phone 3-7544 or Evenings Phone 3-6437—411 Pacific Bldg. GARDEN VALLEY NURSERY and Landscaping Co. Frank Denton Ray Knotts</p> <p>MODERN FLOOR COVERING</p> <p>222 West Oak Phone 3-4337</p>	<p>It's Cheaper To Build With Concrete!</p> <p>Call Us For ...</p> <ul style="list-style-type: none"> • Pre-Mixed Concrete • Sewer Pipe • Culvert Pipe • Drain Tile • Equipment Rentals <p>Pre-Mix Concrete, Inc.</p> <p>449 East Second Avenue S DIAL 3-4248</p> <p>"Individualized Floors of Beauty!"</p> <ul style="list-style-type: none"> • Inlaid Linoleum • Carpeting • Rubber Tile • Asphalt Tile • Formica Tops • Venetian Blinds <p>Open 9:00 to 5:30 FREE ESTIMATES</p>
---	--	--	---