National Flag

HORIZONTAL

1 Depicted is the flag of ——
7 Pillaged
13 Each
14 Hebrew ascetic
15 Small seed
16 Inborn
18 Era
19 "Keystone State" (ab.)
20 Altar screen
22 Part of "be"
23 Volcano in Sicily
25 Pen
27 Deceased
28 Old
29 Palm lily
30 Myself
31 Medical suffix
32 Promissory note (ab.)
33 Speck
35 Roman date
38 Sound
39 Belt
40 Ruthenium (symbol)
41 German
47 Preposition
48 War god
50 The —— is its monetary unit
51 Foot of an animal
52 Rhymes
54 Fancy
56 Old name for Urfa
57 Assailed

VERTICAL

1 Dozed
2 Drug
3 Tear
4 Pronoun
5 Skin disease
6 Time measure
7 Conduct
8 Its capital is ——
9 Bone
10 Beverage
11 Hire
12 Considered
17 Tellurium (symbol)
20 Glowed
21 Mischievous
24 Country
26 Things to be done
33 Endeavor
34 Steamed
36 Landed property
37 Displayed
42 Pieces out
43 Bear
44 Toward
45 Clip
46 Grain
49 Exist
51 Light touch
53 Steamship (ab.)
55 Measure of cloth

Answer to Previous Puzzle

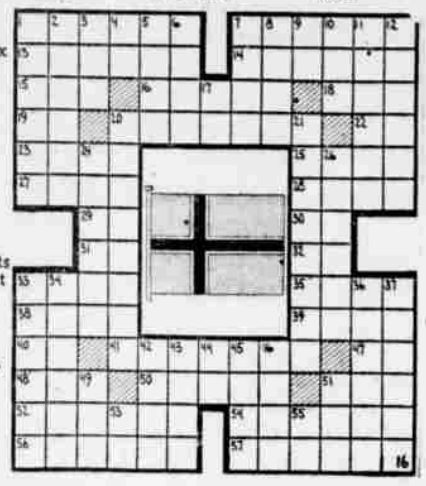

MODEST MAIDENS

Trademark Registered U. S. Patent Office

HITS THE SAWDUST—Raymond Marsh smacks into the sawdust pile at the end of his first race in the Applebox Derby Saturday. The sawdust pile, a block beyond the finish, stopped racers that weren't equipped with brakes. (Paul Jenkins photo)

FUNNY BUSINESS

By Hershberger

"Could you plan an itinerary for us—good for about ten cups of coffee and a dozen doughnuts?"

FROM NINE TO FIVE

By Jo Fischer

Anchovy uses the most unfair tactics to attract men . . . why, she even learned to cook.

Garment Price Decline Seen

NEW YORK — (AP) — Many of Milady's new fall garments will cost no more than last year's, maybe a little less even, if Milady is accustomed to buying dresses priced under $50.

But if Milady wants a wool outfit and is in the habit of paying more than $50 for her clothes, then she may expect higher prices when she starts her fall shopping.

This was the good word from the ladies' garment trade, 90 percent of which is devoted to the manufacture of the under $50 dresses.

Women's Wear Daily, authoritative trade paper of the women's garment industry, estimates that woolen or worsted dresses retailing for $50 or more will increase between 10 and 15 percent over last year's prices.

"There may be a slight increase, a negligible increase, in the price of non-wool dresses," Women's Wear's dress editor said, "because rayon has not gone up in price, but labor costs generally have risen between 8½ percent and 10 percent in the past 12 months.

Generally speaking, however, Mrs. Jones probably isn't going to pay more for her under-$50 dress regardless of its material because manufacturers have figured now to absorb increased costs.

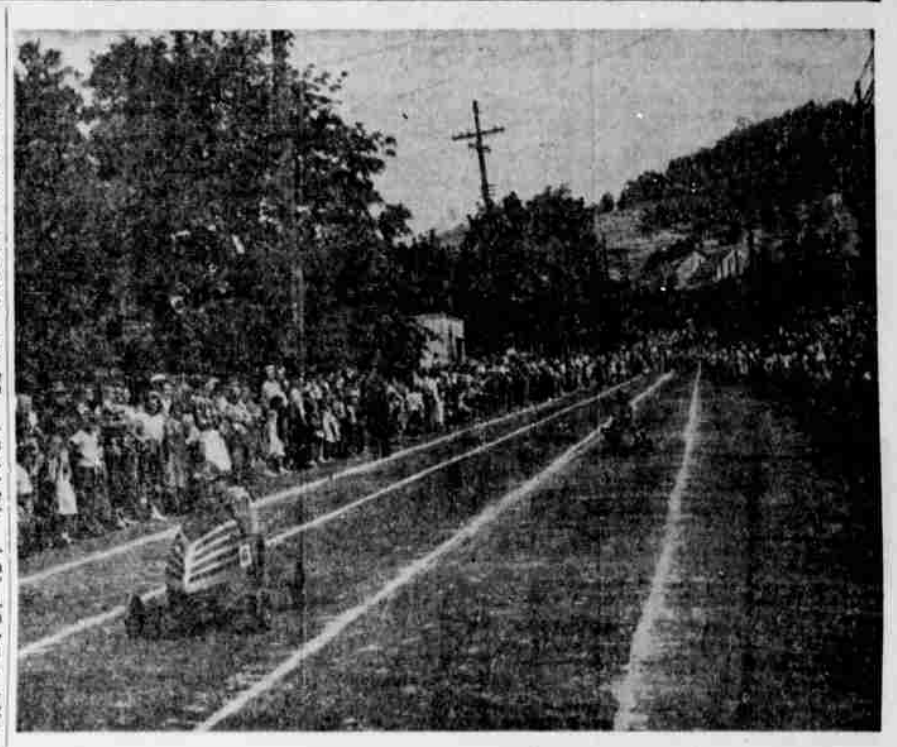

DOWN THE STRETCH on Winchester street. Larry Burge, age 13, is in the lead in this particular race with his sleek applebox racer. (Paul Jenkins Photo)

LI'L ABNER

By Al Capp

FRECKLES AND HIS FRIENDS

By Merrill Blosser

ALLEY OOP

By V. T. Hamlin

BLONDIE

By Chic Young

Business Directory

RADIO SERVICING
Hansen's Radio Service, Sutherlin.
Radio Doctors. Phone 3-7456. Free Pickup and Delivery.

PLUMBING
Morris Plumbing and Heating 95-97 Parrott St., Dial 3-7003
Kier-Crooch Plumbing Co., 517 South Stephens. Phone 3-5377.
Johnson Plumbing & Supply Co., 915 Garden Valley Rd. Bus. Phone 3-5665. Res. Phone 3-8131.
Harris Plumbing & Heating Co., 805 South Stephens. Phone 3-8173.
Coen Supply Co. Phone 3-4461.
Tera's Plumbing. Phone 3-7266.

HEATING
R. Ritzman Heating Co. Hot Water and Steam Oil Burners. 1703 Brown. Phone 3-8267.

ELECTRICIANS
RIDENOUR ELECTRIC 1600 N. Stephens Phone 3-7303
AL'S ELECTRIC MOTOR SHOP Phone 3-4301 602 Winchester
DuFresne Electric. Phone 3-5222.
A-1 Electric Co. (Formerly Ace Elec.). Phone 3-8355 2023 Myrtle Ave.

WASHING MACHINE SERVICE
J. E. Newberry's Washing Machine Service. 102 W. Commercial Avenue. Phone 3-3691.
Washing Machine Service, Rusty's Appliance Repair, 510 N. Jackson. Phone 3-3091.

FIRE EXTINGUISHER SERVICE
Fire Equipment Co., 220 N. Main. Glenn H. Taylor. Ph. 3-7134

DECORATORS
Painting and Paper Hanging. H. E. "Woody" Wood—Phone 3-4240
Painting and Paperhanging. R. H. Surkamer, Dial 3-7834

MARSTER'S REFRIG. CO.
COMMERCIAL SALES & SERVICE
Distributors
Super-Cold Refrigeration Products
BUY ON THE METER PLAN
TERMS AS LOW AS A DOLLAR DOWN
2145 N. Stephens

BEE HIVE RENTAL SYSTEM
Cars — Pickups — Trucks
Long or Short Trips
KEN ELLISON
740 South Stephens
Phone 3-7412

Royal Typewriters
Victor Adding Machines
Sales and Service
Rentals
Fast, Dependable Service
Ken's Office Equip.
631 South Stephens. Ph. 3-5456

CLEANING
Fine Rugs, Furniture, Autos
UPHOLSTERING
Repairs—Remodeling
CUSTOM MADE
Expert Furniture Cleaners
Phone 3-3191
Free Pickup and Delivery
Free Estimates

RUBBER STAMPS
MADE IN OUR OWN SHOP
Mail Orders Promptly Filled
M-M PRINTERS
504 N. Jackson — Roseburg, Ore.

Excavating
Road Building
Carry-Alls—Tractor Shovels—Bulldozers.
Hour or Contract
200 S. Pine Ph. 3-7534
LEE MORTENSEN, INC.

HARGIS ELECTRIC
Specialists
Radio, Refrigeration, Household Appliance Service
20 Years Experience
All Work Guaranteed
112 E. Cass St. Phone 3-6355

Nelson & Pyle
Woodworking Co.
Windows, Sash, and Frames
Mill and Mosher Phone 3-[illegible]34

ROSEBURG PAVING CO.
Asphalt Paving
Custom Blading
Office: 634 S. Main
Telephone 3-6183 Free Estimates
"Bill" Lossiter

LAWN GRADING
Free Lawn Estimates
Phone 3-7544 or Evenings
Phone 3-6437—411 Pacific Bldg.
GARDEN VALLEY NURSERY
and Landscaping Co.
Frank Denton Ray Knotts

CONSTRUCTION
TODD BUILDING CO.
904 S. Stephens Ph. 3-5596

It's Cheaper To Build With Concrete!
Call Us For . . .
- Pre-Mixed Concrete
- Sewer Pipe
- Culvert Pipe
- Drain Tile
- Equipment Rentals

Pre-Mix Concrete, Inc.
449 East Second Avenue S
DIAL 3-4248

"Individualized Floors at Beautility."
★ Inlaid Linoleum
★ Carpeting ★ Rubber Tile
★ Asphalt Tile ★ Formica Tops
★ Venetian Blinds
Open 9:30 to 5:30
FREE ESTIMATES
MODERN FLOOR COVERING
222 West Oak Phone 3-4337

CHIMNEY BLOCKS
Lite-Rock Building Blocks
Concrete Building Blocks
Chrystalite Tile Plant
3750 N. Stephens
3-6944

IF YOUR PAPER HAS NOT ARRIVED BY 6:15 P.M.
DIAL 2-2631