

Breed of Canine

- HORIZONTAL**
- 1 Dejected canine
 - 5 This is said to have originated in China
 - 8 Its short is curled close to its back
 - 12 At this place
 - 13 Age
 - 14 Shield bearing
 - 15 Absence of the limbs
 - 17 State of mind
 - 19 Jumbled type
 - 20 Pinnacle
 - 21 Compass point
 - 22 Steamship (ab.)
 - 23 Pronoun
 - 24 Ancestor of Pharaohs
 - 26 Box
 - 28 Portent
 - 31 Light brown
 - 32 Before
 - 33 God of war
 - 34 Narrow inlet
 - 35 Storm
 - 37 Cicatrix
 - 38 Chief priest of a shrine
 - 39 Hebrew letter
 - 40 "Smallest State" (ab.)
 - 42 Make a lace edging
 - 45 New Guinea port
 - 47 Article
 - 49 Lure
 - 51 Reluctant
 - 53 Passage of the brain
 - 54 Negative word
 - 56 Female rabbits
- VERTICAL**
- 1 Fissure
 - 2 Half (prefix)
 - 3 Native metal
 - 4 Turmoil
 - 5 Expensive
 - 6 Correlative of either
 - 7 Sport
 - 8 Bullfighter
 - 9 Brazilian macaw
 - 10 Allments
 - 11 Sediment
 - 16 Type of moat
 - 18 Upon
 - 23 Administer (ab.)
 - 25 Mulet
 - 26 Mix
 - 27 Brazilian state
 - 29 Assam silkworm
 - 30 Approach
 - 36 All
 - 37 Races
 - 40 Check
 - 41 Preposition
 - 43 Symbol for actinium
 - 44 Canvas shelter
 - 45 Tardy
 - 46 Average (ab.)
 - 47 On the ocean
 - 48 Promontory
 - 50 Scatter
 - 52 Fish eggs
 - 55 Hawaiian bird

Answer to Previous Puzzle



MODEST MAIDENS



"I WOULDN'T WANT TO BE A PERSON WITH TEN MILLION DOLLARS, YOU'RE ALWAYS READING THAT THEY JUST DIED!"

FROM NINE TO FIVE

By Jo Fischer



What have you got that will make a nice wedding present for a couple I don't think will stay together very long?

FUNNY BUSINESS

By Hershberger



"It's the chief! He absent-mindedly put a lighted pipe in his pocket again!"

L'I' ABNER

By Al Capp



FRECKLES AND HIS FRIENDS

By Merrill Blosser



ALLEY OOP

By V. T. Hamlin

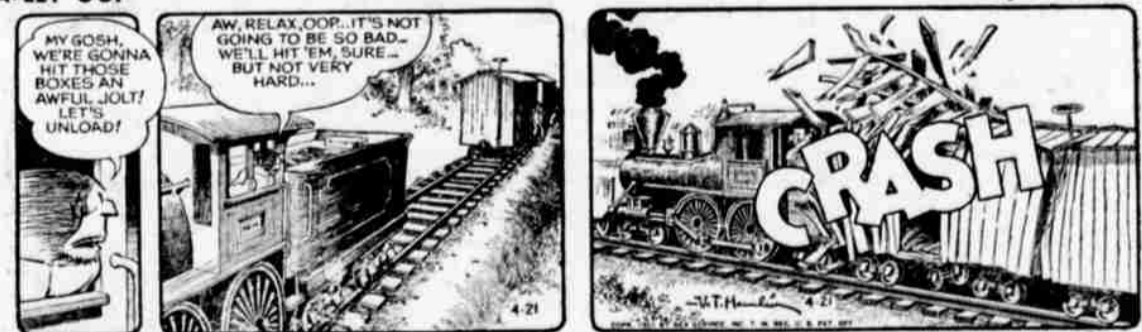

BLONDIE

By Chic Young



Douglas County Acquires New Public Park At Forks Of Umpqua River

Sat., April 21, 1951 — The News-Review, Roseburg, Ore. 9

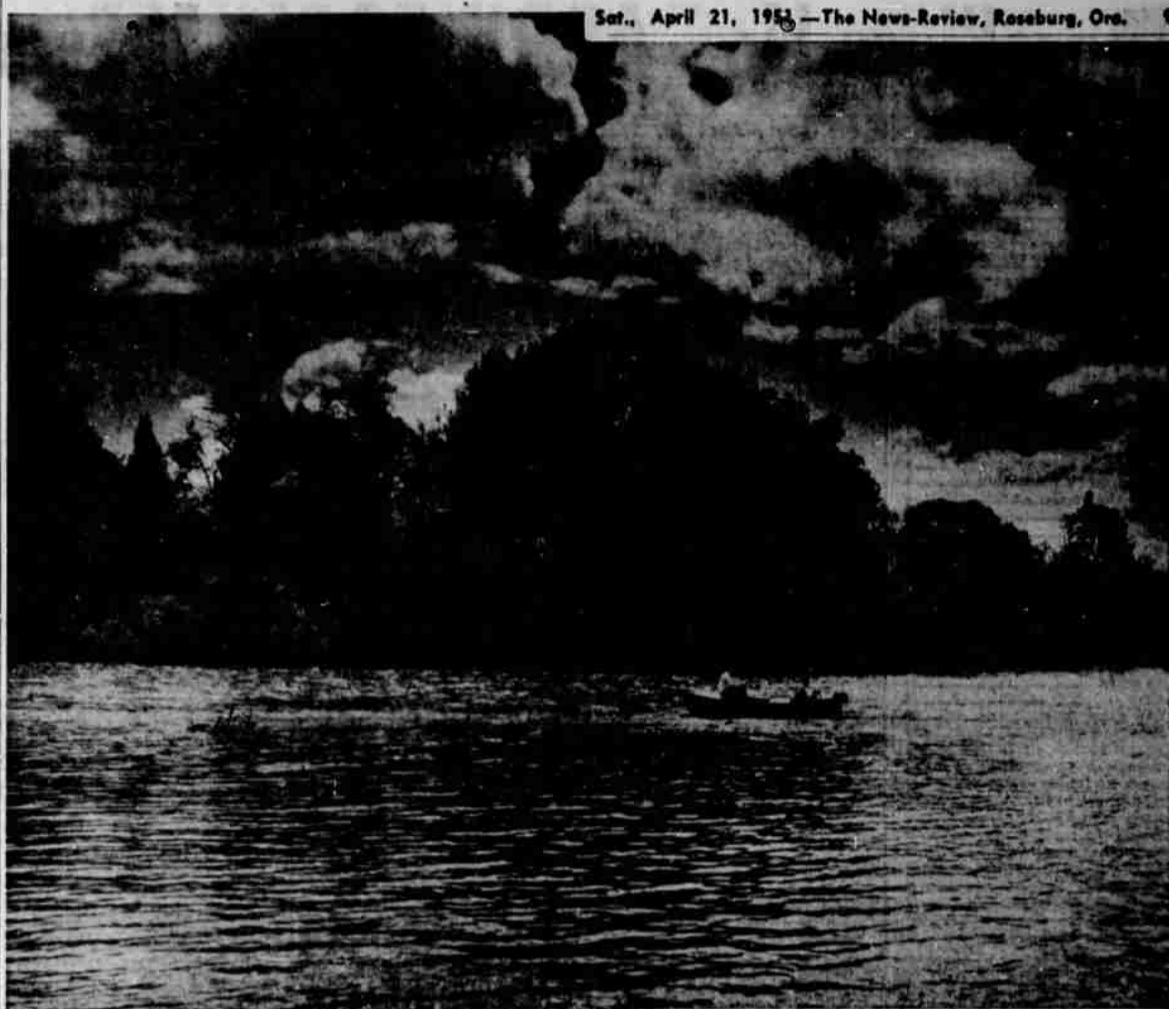

SINGLETON PARK—Purchase of 3.31 acres at the forks of the Umpqua river, approximately 10 miles from Roseburg, was announced today. Acquired from Mr. and Mrs. George Singleton, whose summer home on the property was burned recently, the park will be added to the county's recreational lands and administered by the parks department. Improvements include a pressure water system, ground lighting, fencing and two fireplaces. Public opening is scheduled within a week or 10 days, according to Parks Superintendent Charles S. Collins. Additional improvements will be made during the summer months. The triangular park has approximately 1,000 feet of frontage on the north and south tributaries of the Umpqua river. (Picture By Paul Jenkins)

Business Directory

<p>RADIO SERVICING</p> <p>Hansen's Radio Service, Sutherlin. Radio Doctors, Phone 3-7456. Free Pickup and Delivery.</p> <p>PLUMBING</p> <p>Pete Crumett, Dial 3-4396</p> <p>Kier-Crooch Plumbing Co., 517 South Stephens, Phone 3-5377.</p> <p>Johnson Plumbing & Supply Co., 915 Garden Valley Rd. Bus. Phone 3-5665, Res. Phone 3-8131.</p> <p>Harris Plumbing & Heating Co., 805 South Stephens, Phone 3-8173.</p> <p>Coen Supply Co., Phone 3-4461.</p> <p>Terp's Plumbing, Phone 3-7266.</p>	<p>We Make RUBBER STAMPS Commercial Printing M-M Printers</p>	<p>Look At Your Hat EVERYONE ELSE DOES The 'Top' Hatters SHINE PARLOR</p> <p>OPEN 'TIL 8 P.M. 405 W. Cass Dial 3-8580</p>	<p>ROSEBURG PAVING CO.</p> <p>Asphalt Paving Custom Blading Office: 634 S. Main Telephone 3-6183 Free Estimates "Bill" Lassiter</p>
<p>HEATING</p> <p>R. Ritman Heating Co., Hot Water and Steam Oil Burners, 1703 Brown, Phone 3-8267.</p> <p>ELECTRICIANS</p> <p>RIDENOUR ELECTRIC 1600 N. Stephens Phone 3-7303</p> <p>AL'S ELECTRIC MOTOR SHOP Phone 3-4301 602 Winchester</p> <p>DuFresne Electric, Phone 3-5222</p> <p>A-I Electric Co. (Formerly Ace. Elec.) Phone 3-8355 Res. Ph. 3-3165</p>	<p>Modern Furniture Store, Inc. SERVICE DEPT.</p> <ul style="list-style-type: none"> General Appliance and Radio Repairing Pickup and Delivery Prompt Attention All Work Guaranteed <p>Open 9:30 to 5:30 222 West Oak PHONE 3-4337</p>	<p>HARGIS ELECTRIC Specialists</p> <p>Radio, Refrigeration, Household Appliance Service 20 Years Experience All Work Guaranteed 112 E. Cass St. Phone 3-6355</p>	<p>Excavating Road Building</p> <p>Carry-Alls—Tractor Shovel-Bulldozers. Hour or Contract 200 S. Pine Ph. 3-7534 LEE MORTENSEN, INC.</p>
<p>WASHING MACHINE SERVICE</p> <p>J. E. Newberry's Washing Machine Service, 102 W. Commercial Avenue, Phone 3-3591</p> <p>Washing Machine Service, Kusty's Appliance Repair, 510 N. Jackson, Phone 3-3091.</p>	<p>Modern Furniture Store, Inc. SERVICE DEPT.</p> <p>General Appliance and Radio Repairing Pickup and Delivery Prompt Attention All Work Guaranteed</p> <p>Open 9:30 to 5:30 222 West Oak PHONE 3-4337</p>	<p>TOOL RENTALS</p> <p>Floor Sanders and Edgers Belt Sanders Floor Polishers and Scrubbers Paint Spraying Equipment DOUGLAS PAINT & HDWE 906 S. Stephens Phone 3-6167 Open 'Till 8</p>	<p>Nelson & Pyle Woodworking Co.</p> <p>Windows, Sash, and Frames Mill and Mower Phone 3-134</p>
<p>FIRE EXTINGUISHER SERVICE</p> <p>Fire Equipment Co., 220 N. Main, Glenn H. Taylor, Ph. 3-7134</p> <p>KINDERGARTENS</p> <p>COMMUNITY KINDERGARTEN Phone 3-6978</p>	<p>CLEANING</p> <p>Fine Rugs, Furniture, Autos UPHOLSTERING</p> <p>Repairs—Remodeling CUSTOM MADE Expert Furniture Cleaners Phone 3-3191 Free Pickup and Delivery Free Estimates</p>	<p>Royal Typewriters Victor Adding Machines</p> <p>Sales and Service Rentals Fast, Dependable Service 631 South Stephens, Ph. 3-5454 Ken's Office Equip.</p>	<p>CONSTRUCTION TODD BUILDING CO.</p> <p>904 S. Stephens Ph. 3-5596</p>
<p>CHIMNEY BLOCKS</p> <p>Lite-Rock Building Blocks Concrete Building Blocks Chrysalite Tile Plant 3750 N. Stephens 3-6944</p>	<p>BEE HIVE RENTAL SYSTEM</p> <p>Cars—Pickups—Trucks Long or Short Trips</p> <p>KEN ELLISON 740 South Stephens Phone 3-7412</p>	<p>Individualized Floors of Beauty!</p> <ul style="list-style-type: none"> Parquet Linoleum Carpeting Rubber Tile Asphalt Tile Ferrous Top Venetian Blinds <p>Open 9:30 to 5:30 FREE ESTIMATES MODERN FLOOR COVERING 222 West Oak Phone 3-4337</p>	<p>CONSTRUCTION TODD BUILDING CO.</p> <p>904 S. Stephens Ph. 3-5596</p>
<p>DECORATORS</p> <p>Painting and Paper Hanging H. E. "Woody" Wood—Phone 3-4240</p> <p>MASONRY</p> <p>See Hoff for building. Commercial masonry, block bldgs, etc. Guaranteed Work, Gust E. Hoff, P. O. Box 164, 1506 Military.</p> <p>CARPENTERS</p> <p>Roofing, Roof Repairing, Insulation. Ph. 3-8255, Acme Roofing Co.</p>	<p>CHIMNEY BLOCKS</p> <p>Lite-Rock Building Blocks Concrete Building Blocks Chrysalite Tile Plant 3750 N. Stephens 3-6944</p>	<p>ROYAL Typewriters VICTOR Adding Machines</p> <p>Sales and Service Rentals Fast, Dependable Service 631 South Stephens, Ph. 3-5454 Ken's Office Equip.</p>	<p>EQUIPMENT FOR RENT</p> <p>Back Hoes Trenchers Cats—Cat Graders Lowboy Scowmobile Self-Propelled 105 Compressor Hour or Contract Stateside Construction Co. Phone 3-5430, Roseburg</p>