

### Current Angling Rules For Umpqua Area Clarified

Considerable misunderstanding of the winter angling regulation now in effect for the Umpqua river system. Zone 3, has been called to the attention of the Oregon State Game commission, according to J. W. Vaughn, regional supervisor.

Trout, jack salmon and steelhead, 12 inches and over in length, may legally be taken through Feb. 28. After that date all angling for game fish throughout the drainage is prohibited until the spring salmon season opens on April 15. The current aggregate bag limit for fish 12 inches and over is two (2) fish a day, but not to exceed four (4) fish in any seven consecutive days or in possession. Only those fish 20 inches or over must be tagged.

The season for salmon over 20 inches is currently open only in the Umpqua below Highway 38 bridge at Scottsburg and in the main stem of Smith river below the falls. That season also closes Feb. 28.

In coastal waters, Zone 1, the steelhead season, including trout over 12 inches in length, is open through March 11. Confusion of the Zone 1 closing date with the Zone 3 closing date seems to be the basis of the misunderstanding, Vaughn said.

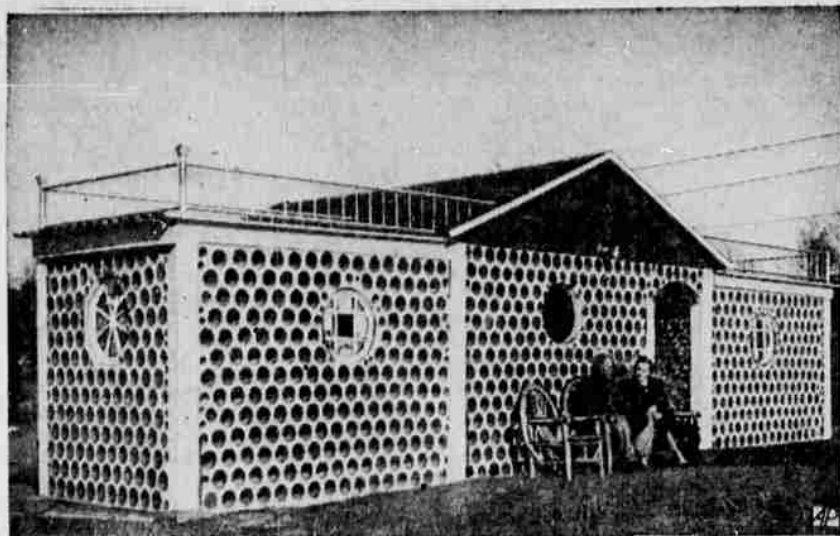

**HOUSE OF BOTTLES**—R. T. Troxler talks with visitor in front of his summer home—built of 3,000 bottles—on shore of pond near Elon College, N. C. The three-room structure was built by Troxler's three war veteran sons from old bottles found around their home.

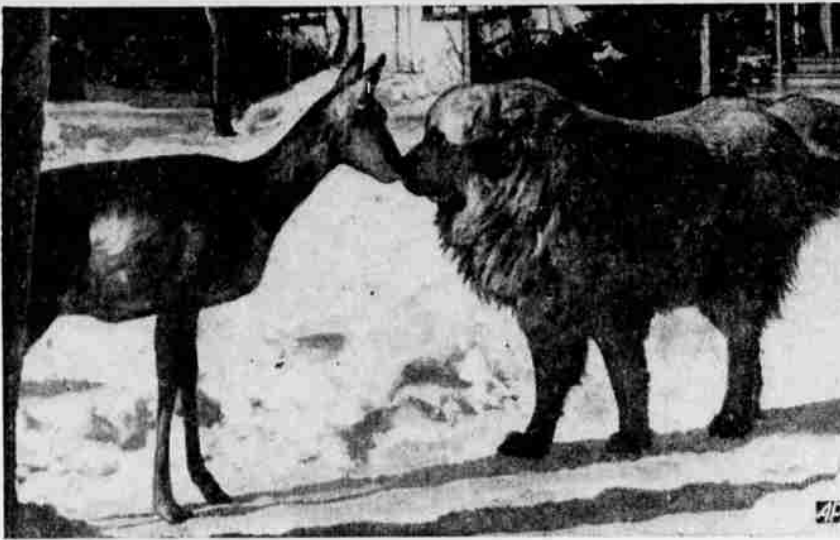

**NOSY MEETING**—Boris, Pyrenees dog at Sun Valley, Idaho, nuzzles up to Judy, domesticated antelope which was raised at the village after being found in nearby Sawtooth mountains.

### Camas Valley

By MRS. JAMES COMBS

The Camas Valley Square Dance club held its regular dance Feb. 14. More children took part than at any time this year. Next dance will be Feb. 28 in the auditorium.

James Ralston is recovering from a leg injury he received on Thursday when he fell against a power, bucking saw. Fourteen stitches were necessary to close the wound.

Earl Parret, who has been in the Myrtle Point hospital with a crushed foot, was brought home Friday.

Mrs. Helen Teague of Portland visited recently at the home of her mother, Mrs. Bill Cunningham.

Melvin Patrick of Harve, Mon., is visiting at the home of Mr. and Mrs. Earl Parret.

Mr. and Mrs. William Hall Jr. and family of Salem were recent visitors at the home of Mrs. Hall's parents, Mr. and Mrs. Lloyd Roberts.

Eugene Arnold is ill with pneumonia and his daughter, Pamela has the flu.

William Aiken has double pneumonia and is in the Mercy hospital.

Mr. and Mrs. W. G. Allen of Portland visited recently at the home of Mrs. Allen's parents, Mr. and Mrs. Earl Parret. Allen is attending the body and fender school in Portland.

Mr. and Mrs. Charles Parret entertain the "Sons of the Saddle" every Friday evening. Parret plays with the orchestra at Tenmile on Saturday nights.

The Junior Youth group met at the church on Saturday evening for a social hour. Both youth groups have been invited to Myrtle Creek for song service on Sunday evening.

Under the direction of Building Coordinator Howard Milton, building of the minister's residence is going ahead. The minister reports that the driveway culvert was secured and installed by Guy R. Moore and Ernest Wheeler.



**"OFF WE GO . . ."**—Into the Air Force's wild blue yonder go "The Trojans," an acrobatic team signed up by Chicago recruiting office. Showing off their civilian qualifications, and getting their enlistment papers from Sgt. Rolland C. Tranter, are (top to bottom): Peter Dopudja, 21; James Belfuss, 19, and Keith Anderson, 21.

### Pianist Mental Patient Plays After Four Years

WEST BRENTWOOD, N.Y. —(AP)—An accomplished pianist, who refused to touch a keyboard for four years, gave a recital here Monday at the Pilgrim State hospital, where she is a mental patient.

"Do come again to my next recital," the 30-year-old woman told 600 fellow-patients and visitors after the performance.

Dr. Harry J. Worthing, hospital director, said the pianist was cured, but probably could give a recital outside the hospital.

He added that her case was an outstanding example of music's role in rehabilitation of patients. Miss Edwina Eustis, a contralto who is doing a special project at the hospital for the hospitalized veterans music service, said it took six months to get the woman to attend a music class.

Another two months were needed to get her to sit down at a piano, Miss Eustis said.

**R. D. BRIDGES**  
Savings Representative  
Equitable Savings and Loan Ass'n.  
Phone 2526 Oakland Ore.

**WANTED TO BUY—STUMPAGE**  
The KERR LUMBER CO.  
390 W. Broadway, Eugene, Oregon  
Box No. 749 Phone 5-8541

Here now!

# The new FORD Victoria

It's the latest member of Ford's 1951 line of beauties! A glance will tell you it's the smartest, sleekest car of its style on the road. But you'll have to drive the Victoria to sense its wide-openness . . . its steel-topped safety. And you get your choice of 5 solid colors and 5 two-tone combinations.

It's smart as a Convertible... yet snug as a Sedan!

It's got V-8 power—offers Fordomatic\* Drive! Beauty and comfort are not the Victoria's only claims to quality! You'll find it offers the same type of engine you now find in America's best cars . . . smooth, get-going V-8 power. It's fuel saving power, too. And you'll discover automatic driving at its best and flexible best with new Fordomatic!

Custom Interiors "Color-Keyed" to Body Colors

The Victoria is offered in three harmonizing interior trim schemes. These new Craftwood leather and Vinyl upholstery combinations—like all interior fittings—see carefully custom-Matched with exterior colors.

Come in and see this thrilling car!

**LOCKWOOD MOTORS Inc.**  
Oak and Rose Streets PHONE 1865

### Hearing Slated For Merl Young

WASHINGTON — (AP)—E. Merl Young, named by a senate subcommittee as a wielder of improper influence on RFC loans, plans to face his accusers at a public hearing this week, it has been disclosed.

The subcommittee, headed by Senator Fulbright (D-Ark), charged in a recent report to the Senate that Young and Donald Dawson, a White House aide, were members of a group which had too much voice in the lending of millions by the Reconstruction Finance corporation.

President Truman called the report asinine and said Dawson should not answer it. Fulbright told reporters he will ask the subcommittee to hear Young, probably Wednesday. An informed source said Young has advised the subcommittee he will testify.

### COLOMBIANS TO FIGHT

WASHINGTON — (AP)—Colombian Ambassador Eduardo Zuleta-Angel says a hand-picked battalion of 1,000 Colombian officers and men will leave his country about the first of March to fight in Korea.

The ambassador added in an interview that the men are now being trained in Bogota in modern American methods and weapons by a U. S. military mission.

# LOOK You Get Both in a Case Spreader

★ LOW HIP-LEVEL LOADING . . .

★ AUTOMATIC SELF-HOISTING HITCH

BUY WHERE YOU SHARE IN THE SAVINGS

DOUGLAS COUNTY  
Farm Bureau Co-Operative Exchange  
ROSEBURG, OREGON  
Phone 98  
Located—W. Washington St. and S P R R. Tracks

## Reserve Your Refrigerator NOW

As little as — \$5.00 Starts You on the

# Save for a Frigidaire PLAN!

IF YOU DO NOT HAVE A REFRIGERATOR OR IF YOU HAVE AN OLDER ONE THAT HAS GIVEN A GOOD LIFE OF SERVICE AND MIGHT BREAK DOWN AT ANY TIME—OR IF YOU WOULD LIKE TO TRADE IN YOUR PRESENT ONE AND ENJOY THE ADVANTAGES THAT CAN ONLY BE FOUND IN FRIGIDAIRE, AMERICA'S NO. 1 REFRIGERATOR—THEN COME IN TODAY AND SEE THE SPLENDID VALUES THAT CAN BE SET ASIDE FOR YOU—FOR AS LITTLE AS \$5.00—OR IF YOU CAN'T COME IN—PHONE NOW AND ASK FOR ONE OF OUR FRIGIDAIRE SPECIALISTS TO COME TO YOUR HOME AND EXPLAIN THE PLAN

Reserve Your Refrigerator—NOW! —Save for a FRIGIDAIRE

Made Possible Through The Co-Operation Of The Douglas County State Bank and Umpqua Valley Appliance

If You Want MODEL	and the down payment is	After the Initial \$5.00 Deposit (See Payment Schedule)			
		For 3 Months	For 4 Months	For 5 Months	For 6 Months
AM-60	49.75	3.75	1.80	1.20	
SM-76	57.75	4.40	2.15	1.40	
MM-76	59.75	4.60	2.20	1.45	
MM-74	64.75	5.00	2.50	1.60	
MM-92	69.75	5.40	2.60	1.70	
MM-110	77.75	6.10	2.90	1.90	
DM-90	82.75	6.50	3.10	2.05	
DM-107	92.75	7.30	3.55	2.30	
IM-80	104.75	8.30	4.00	2.65	

Down payments shown are in keeping with prices of this date. Purchase prices will be those prevailing at time of delivery. Refrigerators will be set aside for you three months ahead of completion date of your savings plan. Every effort will be made to have your selection ready at this time, but, of course, this cannot be guaranteed.

RESERVE YOUR REFRIGERATOR NOW—THRU THE CO-OPERATION OF THE DOUGLAS COUNTY STATE BANK and Umpqua Valley APPLIANCE

\*After the initial \$5.00 deposit, and the saving of \$4.60 a week for 3 months, this model MM-76 will be delivered to your home.

SUTHERLIN — CENTRAL & STATE — PHONE 2988  
ROSEBURG — 120 WEST OAK STREET — PHONE 1218