Bus Schedules Are Listed For Roseburg Area

Following are bus schedules for Roseburg schools as released by Supt. of Schools Paul Elliott:

CLOVERDALE AND HIGHWAY NORTH:

Bus No. 28—trip No. [illegible] Sr. High Pupils only [illegible] Prune and Vine through Cloverdale Park circle Highway [illegible] tain View Homes.

Route:

Prune and Vine at 7:27 a. m., Alameda and Jacobsen, Alameda and Winter, Brooklyn and Winter, Brooklyn and Jacobsen, Brooklyn and Hollis, Alameda and Hollis, Alameda and Vine, Alameda and Highway 99, Neos Trailer Court, Airport cafe, Rolling Hills Motel, Newton Creek Rd., Mountain View Homes, (turn around), Old Wstern Equip. Bldg., Roseland Auto Park, Landis Iron Works, Jr. High, 7:37, Sr. High 8:02.

Bus No. 17—trip No. 2— Winchester street—1st, 2nd and 3rd grad pupils to Riverside, Winchester and West 1st St. at 8:30, Todd Clif Apts., Riverside School, 8:40.

Bus No. 28 —trip No. 2 — Riverside grade pupils, Circle trip Highway north, Tallon Shop at 8:15, Airport cafe, Rolling Hills Motel, Newton Creek Rd., Mountain View Homes, Crystalite Tile, (turn around), Old Western Equip. Bldg., Roseland Auto Court, Landis Iron Works, Riverside School at 8:32.

Bus No. 28—trip No. 3 — Cloverdale Park territory, Prune and Vine St. at 8:37, Alameda and Jacobsen, Alameda and Winter, Brooklyn and Winter, Brooklyn and Jacobsen, Brooklyn and Hollis, Alameda and Hollis, Alameda and Vine, Alameda and Highway 99, Riverside School at 8:55.

EDENBOWER AND CALKINS ROAD TERRITORY:

Bus No. 22—trip No. 1 — Jr. and Sr. High pupils only end of Calkins Rd. at 7:35, Groves Corner, Colony Market, Edenbower School, Fred's Trailer Park, Edenbower Groc. (Sr. Hi. only), Jr. High at 7:58, Sr. High at 8:05.

Bus No. 4 —trip No. 1—Jr. and Sr. High pupils only, Darley Ware Corner at 7:58, Edenbower Groc. (Jr. Hi. only), Jr. High at 8:10, Sr. High at 8:15.

Bus No. 3—trip No. 2 — Corner Chestnut and Walnut, Riverside school, Ireland's Market, Jr. High, Sr. High.

Bus No. 22 — trip No. 2 — Riverside grade school pupils, Darley Ware gate at 8:13, Edenbower School, Fred's Trailer Camp, Rutter's Lane, Edenbower Grocery, Riverside School at 8:27.

Bus No. 22—trip No 3 — Riverside grade school pupils, End Calkins Road at 8:40, Groves Corner, Colony Market, Riverside School at 8:55.

UMPQUA PARK TERRITORY & FULLERTON ST. TERRITORY:

Morning Schedule, Bus No. 19—trip No. 1 — Fullerton School pupils, end of Wilson Rd. at 7:13, Public Dump Ground Rd., (turn around), Sawdust Lane, Fairgrounds, Portland Street at 7:26; 1st, 2nd and 3rd grade, only, circle trip on Fullerton St., Houck and Fullerton St. at 7:33; Mosher and Flint St., Parrot and Oak, Fullerton School at 7:41.

Fullerton grade school pupils, Noon schedule, Bus No. 19—trip No. 1 —Bus will unload morning pupils and pick up afternoon pupils; leave Fullerton school at 12:00; Portland St., Fairgrounds, End Wilson Rd., Sawdust Lane, Public Dump Gr. Rd. (turn around), Houck and Fullerton St., Mosher and Flint St., Parrot and Oak, Fullerton School at 12:47.

Morning Schedule, Bus No. 19 —trip No. 3 — Jr. and Sr. High pupils only, End of Wilson Rd. at 8:00; Pub. Dump Ground Rd., (turn around), Sawdust Lane, Fairgrounds, Portland St., Sr. High at 8:25; Jr. High at 8:30.

WEST ROSEBURG TERRITORY

Fullerton grade school pupils, Melrose Rd. Territory, Bus No. 25—trip No. 1—Morning Schedule, Pick up 3rd grade pupils assigned to Sylmon Valley School on way out and leave them at Sylmon Valley. Leave Ted's Body Shop 7:28, Sylmon Valley School, Sharps Corner Turners (top of hill), (turn around), Engles Rd., Sharps Corner, Ideal Concrete, Macks Grocery, Shinns Hatchery, Agee Drive, Foothill Drive, Fullerton School 7:50.

Bus No. 19 — trip 2—Morning Schedule—Fullerton pupils—Fairhaven terrace, Anderson Grocery 7:47, Baiff St., Fairhaven Market, Fullerton School 7:56.

Bus No. 25 — trip No. 2—Junior and senior high students, Turners Turn Around 8:12, Engle Rd., Sharps Corner, Macks Grocery, Agee Drive, Fairhaven Market, Anderson Grocery, Sr. High 8:25, Jr. High 8:30.

Bus No. 23 — trip No. 1 — Jr. and Sr. High students only, Shorts Addition, 8:18, Sylmon Valley, Cloakes Corner, 8:21.

Bus No. 25 — Trip No. 1 — Noon Schdeule. Bus will unload morning pupils and pick up afternoon pupils. Leave Fullerton 12:10, Anderson Grocery, Fairhaven Market Foothill Drive, Ted's Body Shop, Sylmon Valley School, Sharps Corner, Turner's Turn Around, Sharps Corner, Ideal Concrete, Macks Grocery, Shinns Hatchery, Agee Drive, Kruse Fruit Stand, Fullerton School, 12:45.

HIGHWAY SOUTH AND MILLERS ADDITION AND TIPTON ROAD

Bus No. 20 — trip No. 1 — Junior and Sr. High and Rose school pupils, Tipton Dairy 7:45, Iverson Mill, (turn south: The Drive In, Severt Iverson residence), Omara, South Main and Mercery, Starmer & Starmer, Booth and Main, (pick up Jr and Sr. High pupils only from here on), E. Rice and S. Main, S. Main and Orcutt, Jr. High 8:15, Sr. High, 8:20.

EAST ROSEBURG TERRITORY

Bus No. 21 — trip No. 1 — Jr. and Sr. High School only, Start Miller Lane, 7:40, City Builders, Cummins St., Country Shop, Dales Cafe, E. 6th St. Jr. High, 8:00, Sr. High, 8:05.

Bus No. 21 — trip No. 2 — Benson grade school students, Douglas & Fowler 8:10, IOOF Cemetery, Ramp Road, Patterson St., Dawson Rd., Morberg Corner, (dead head to Benson), Benson School 8:27.

Bus No. 20 — trip No. 2 — Circle trip — Benson students, Harts Trailer Camp 8:30, Posse Barn, Ralph Woods, Scofields, Schicks, Dan Boone (turn around), Benson School 8:50.

Bus No. 12 — Trip No. 1 — Jr and Sr. High only, Don Witcher Shop 8:14, Morberg Corner, Arney Corner, Douglas & Patterson, E. Douglas & Howe, Ramp Rd., Cemetery, Jr. High 8:31, Sr. High 8:36.

Bus No. 21 — Trip No. 3 — Benson Students circle trip, East 6th St. 8:31, Eastside Market, (turn right on Howe St.) Miller Lane and Douglas, Flagg St., Cummins St., Benson School 8:46.

FRANK LIN BRUSH CO.

746 Short Street

High Quality . . . Low Prices
Friendly Service.
Ask for list of stores handling our goods. Penny postal will bring a dealer to call at your convenience.
Phone listing later.

Manager,
C. F. McDONALD

Locals

At Stevens Home — Mr. and Mrs. K. B. Faulkner and daughter, Sandra, of San Jose, Calif., are in Roseburg visiting Mrs. Faulkner's brother-in-law and sister, Mr. and Mrs. H. M. Stevens, and family, on South Stephens street. Mr and Mrs. Stevens and sons, Maynard and Keith, plan to take the San Jose visitors on a trip to Crater Lake over the Labor day weekend. The visitors will leave by train Monday for their home.

Grange to Meet — Melrose Grange will meet at 8:30 o'clock Tuesday night at the hall.

Cacys Here — Mr. and Mrs. A. B. Cacy are in Roseburg visiting their two sons, Paul and Harold, and their families. Mr. Cacy is on a 30-day leave from the Veterans hospital in Long Beach, Calif. The Cacys' son-in-law and daughter, Mr. and Mrs. W. Hagestad (Dolores Cacy), and children of Portland, will spend the Labor day weekend here with them.

Here Friday — Mr. and Mrs. M. A. Britton, formerly of this city and now of Eugene, spent Friday in Roseburg visiting relatives and friends.

EMPLOYMENT UPPED

WASHINGTON — (AP) — Employment jumped 1,153,000 in August to reach a new record high of 62,367,000, Secretary of Commeerce Sawyer said today. It was the first time the 62,000,000 mark had been crossed.

SLABWOOD

in 12-16 and 24 in lengths

OLD GROWTH FIR
DOUBLE LOADS

WESTERN BATTERY SEPARATOR

Phone 658

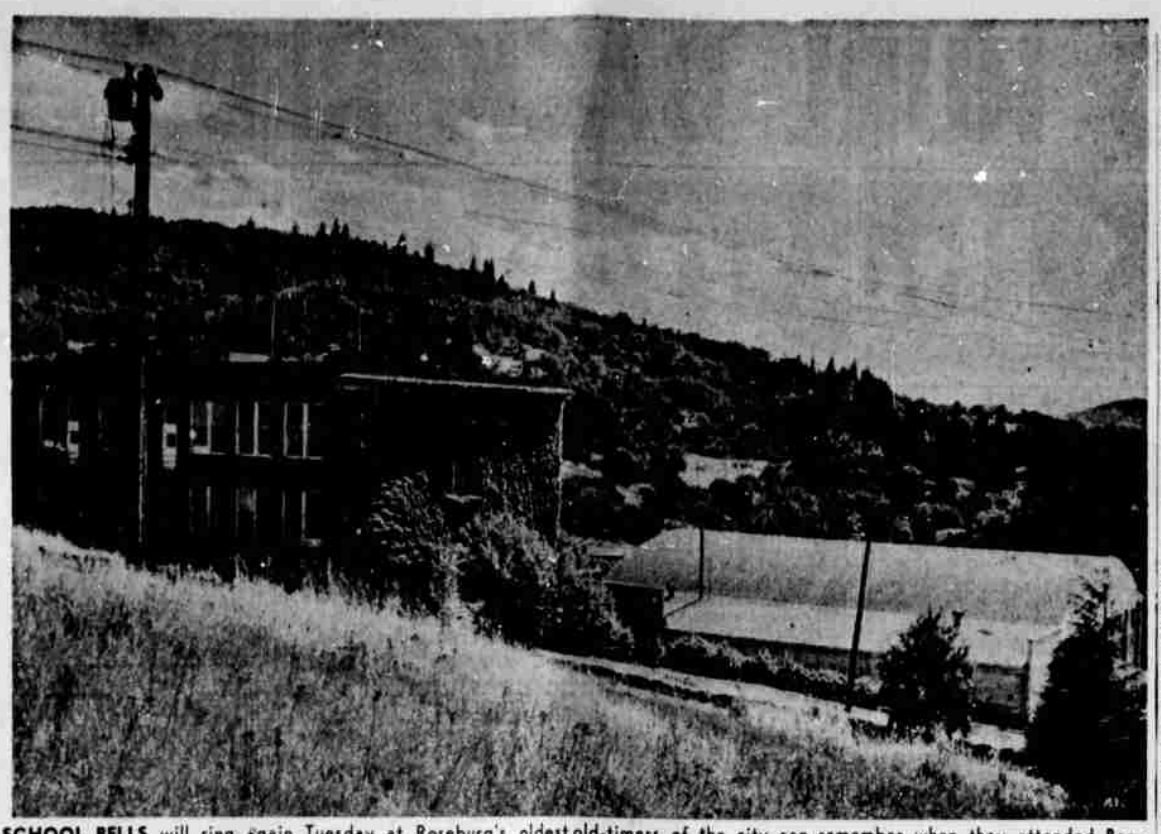

SCHOOL BELLS will ring again Tuesday at Roseburg's oldest school. Benson school, located at the east end of Commercial street is shown at the right of the picture, with a view of the new gymnasium and auditorium at the left. Many old-timers of the city can remember when they attended Benson. Numerous improvements have been made to the old building to keep it in service, because of the growing school population of the last few years. (Picture by Paul Jenkins).

Outdoor Gospel Finale Slated

The outdoor gospel hour, thought to be Oregon's first drive-in church service, will conclude its summer season this Sunday at 7:30 p.m. according to the Rev. Clark Robb. The drive-in service, which was something of an innovation for Roseburg, met with a good response, and was well attended throughout the months of July and August.

Special music for this Sunday will include a vocal duet by Sandra Zenor and Janice Johansen, an instrumental duet by Dan and Tim Arensmeier, and a vocal solo by Mrs. Clark Robb.

The sermon subject announced for the occasion of the last drive-in service is "The Greatest Sermon Ever Preached." Rev. Robb, pastor of the North Roseburg church, claims no originality for the subject, however, since it is to be a paraphrasing of Christ's "Sermon on the Mount."

The outdoor gospel hour, sponsored by the North Roseburg church, is held at 2043 Vine St. is one block south of Alameda, between Cloverdale Park and highway 99. In case of rain the service will be held indoors.

Labor Federation Gets Praise From Gov. McKay

SALEM — (AP) —Governor Douglas McKay showed today he isn't mad at the State Federation of Labor because it endorsed his opponent, Democratic State Sen. Austin F. Flegel for governor.

He saluted the federation by designating next week as "union labor week."

In a prepared statement, he said the AFL principles have improved wages, hours and working conditions. He added that sound labor-management relations in Oregon "have fostered health state growth in war and peace."

Candidates For Election In November Certified

SALEM — (AP) — The state elections division has certified the list of candidates for the Nov. 7 general election.

Copies will be sent to county clerks so they can print their ballots. The list also contained the measures on the ballot.

Oregon will elect a United States senator, governor, four congressmen, four supreme court justices, a school superintndent, labor commissioner, and legislative and local officers.

C. C. Ralls Chosen As V.F.W. Head

CHICAGO —(AP)— The Veterans of Foreign Wars, after a lively five-day convention, prepared to break camp and close their 51st national encampmnt today.

The selection of the 1951 convention city was the chief business scheduled at today's final session in the Chicago area. New York and Los Angeles have put in their bids for next year's convention.

There was no contest yesterday in the election of a new commander-in-chief. Charles C. Raltz, a Seattle lawyer and a marine veteran, was unanimously elected to the post. He moved up from senior vice commander to succeed Clyde A. Lewis of Plattsburg, N.Y.

The 10,694 delegates eligible to vote also unanimously elected Frank C. Hilton of Wyoming, Pa., as senior vice commander. There was a contest for only one major office — junior vice-commander. The winner was James W. Cothran of Bishopville, S.C.

The Corporal Frederick W. Reilly post of Philadelphia won the senior drum and bugle contest in the closest competition of the annual event.

The Philadelphia group copped top honors by nosing out the Lt. Norman H. Prince post of Boston, winners in 1946, 1947 and 1948.

FINED FOR BAD CONDUCT

George Arthur Anderson, 51, of Roseburg was fined $40 on a disorderly conduct charge, reported Justice of Peace A. J. Geddes. He was released upon payment of the fine.

Ball Will Open Myrtle Ck. Rodeo

The big, three-day celebration of the Myrtle Creek Rodeo will get under way tonight with the annual ball at the Melody Mountain barn three miles south of Myrtle Creek.

The celebration also includes a complete afternoon of rodeo events on Sunday starting at 1:30 and a parade on Monday morning at 11. Another rodeo will be held Monday afternoon.

The rodeo is sponsored by the Myrtle Creek Saddle Pals.

Raymond Shelton and Karen March, rodeo king and queen, will preside over the event, assisted by their court of Keith Thorp, Wayne Ringstead, Betty Jane Simpson and Janice Peck.

Some $800 of prize money awaits winning contestants.

Western Heat Wave Sets New September Marks

By The Associated Press

The western half of the nation was sizzling Friday with an early September heat wave.

Record high temperatures were set in several cities in the desert regions of Arizona, California and Nevada yesterday. The heat covered most of the Western states with readings in the 90's as far north as Spokane, Wash., Havre, Mont., and Aberdeen, S. D.

But the desert area reported the top marks. It was a record 123 at Yuma, Ariz., and the 118 at Phoenix was an all-time high. Thermal and Indio, Calif., also had readings of 123, near their all-time highs of 125. The top at Blythe, Calif., was 121 and several other cities in the desert region had marks ranging from 110 to 120.

CITY COURT CASES

George Mead, Roseburg, arrested on a charge of drunkenness, was committed to the city jail for 10 days in lieu of a $20 fine imposed in municipal court Friday, reported Judge Ira B. Ridole. Klener Wilson, Roseburg, forfeited $20 bail upon his failure to appear in answer to the same charge, and Paul Albert Macri, Seatle, forfeited $20 bail upon his failure to appear in answer to a disorderly conduct charge, said Riddle.

Bee Sting Causes Loss Of Truckload Of Gas

COLUMBUS, O. — (AP) — Robert Sullivant, 25, Columbus, ran out of gas Friday—7,500 gallons of it.

He blamed it all on a bee sting.

Sullivant, driver of a big tractor-trailer outfit, told sheriff's deputies a bee stung him near Columbus causing him to lose control of the truck.

The truck crashed through a fence into a large oak tree, and the 7,500 gallons of high octane gas gushed from the split tank car into a drainage ditch. It did not ignite.

Save for the bee sting, Sullivant was unhurt.

Vital Statistics

Marriage Licenses

DORRY-ROGERS — Darol J. Dorry and Dorothy P. Rogers, both of Reedsport.

HUBBARD-WEST — Donald Oscar Hubbard and Flossie Etta West, both of Roseburg.

PRUITT-MARTIN — Joel Edward Pruitt, Myrtle Creek, and Gertrude Ardis Martin, Riddle.

TAUNT-RIGSBY — Harold Ramon Taunt, Camas Valley, and Zella Mae Rigsby, Roseburg.

WORMAN-SAMSON — Clair Lynn Worman and Anna Bell Samson, both of Sutherlin.

CORWIN-WHEELER — Duane Mead Corwin, Milo, and Joanne Therese Wheeler, Days Creek.

Divorce Suit Filed

LATTIN — Bruce G. vs. Virginia Elizabeth Lattin. Cruel and inhuman treatment charged. Plaintiff asks custody of one minor child and ratification of personal and real property agreement.

Divorce Decree Granted

MARSH — Verna Mae from Vernal Marsh. Plaintiff granted custody of three minor children and $45 monthly support money. Property settlement ratified.

Boy Slays Brother In Fight Over Money Theft

WAMEGO, Kas. —(AP)— Kansas bureau of investigation agents found the body of 45-year-old Delbert Downey buried in the dirt floor of a barn after the dead man's brother admitted Friday he had beaten and stabbed to death the older man more than a month ago.

Officers said the youth, Gary Richard Downey, held in jail at Westmoreland, told them he killed his brother with a stove poker and scissors July 23 and had hidden the body in the barn.

Delbert, who operated a tire repair shop, said Gary stole sums of money from him. They fought in the room when Delbert discovered the losses, Gary said.

Eisler Target Of Red Zone Purge

BERLIN (AP)—Gerhart Eisler, rumored next on Moscow's purge list, shunned his government propaganda headquarters in East Berlin today as Soviet zone police blacked out the fate of six of his party comrades.

Despite decades of unswerving devotion to Soviet communism, both in Europe and the United States, Eilser belongs to the "western emigrants" on whom Moscow has authorized a merciless attack.

The purge was announced Friday by the East German politburo, now rigidly controlled by Deputy Premier Ulbricht, who holds dual Soviet and German citizenship.

Two prominent editors, the Soviet zone railway director, and Eilsler's own propaganda deputy, were among the six banished by Ulbricht's first blow.

The East German police system swallowed up the six as if they had never existed. Rumors persisted that they were booked for shipment to forced labor camps in the Soviet Union.

They were accused of disloyalty to Prime Minister Stalin and lack of faith in the infallibility of the Soviet government.

East German Communist newspapers weakly echoed the ruthless edict of the Politburo that the party purge would continue, chiefly against veterans who had lived in exile in Western countries, "until foul liberalism is finished."

Mexico Gets U.S. Loan For Development Plans

MEXICO CITY — (AP) —President Miguel Aleman announces that Mexico has been granted a much disputed United States loan of $150,000,000.

Aleman said the U.S. loan will be used to develop highway, railways, communications, irrigation, and electric power.

RED NASTINESS

LOS ANGELES — (AP) —The Nazi swastika flew atop city hall for a while early Friday.

Firemn, who cut it down with some difficulty, said it apparently was placed there by communist sympathizers, miffed at pending city council moves to register Communists.

Post-Enquirer Of Oakland, Calif., Forced To Suspend

OAKLAND, Calif. — (AP) — The Oakland Post-Enquirer, an afternoon Hearst daily newspaper with a tabloid Sunday edition, suspended publication Friday.

The page-one discontinuance announcement said:

"Management of the Oakland Post-Enquirer announces discontinuance of publication with this issue. Present costs make this decision necessary.

"The leading national and international news and photo services, comics and other features carried by the Post-Enquirer appear in the San Francisco Examiner and the San Francisco Call-Bulletin."

More than 250 employes were thrown out of work.

The afternoon daily newspaper, with a Sunday tabloid dition, had a circulation of around 75,000. The Enquirer was established in 1886, and the Post in 1917. They were combined 29 years ago.

Both ditorial and typographical employes evidently had not inkling of the immediate suspension.

"It caught everyone by surprise!" exclaimed Joe Chaudet, president of the Oakland Typographical union.

The Oakland Tribune now becomes the only daily newspaper published in Oakland.

The Post-Enquirer employed 150 persons under jurisdiction of the San Francisco-Oakland Newspaper guild. There were about 60 typographical employes.

All will receive severance and accrued vacation pay.

The notice was posted on the newspaper's bulletin board, and excitement and sorrow swept through the publishing plant.

Negro Protests Use Of Expression 'Tan Yank'

CLEARWATER, Fla. — (AP) — The use of the expression "Tan Yank" to refer to U.S. Negro soldiers in Korea has a Clearwater Negro minister fighting mad against two northern newspapers.

The Rev. L. R. Wilson Jr., navy veteran wounded on Saipan, wrote the Chicago Defender and Pittsburgh Courier that the War department lists "All colored Americans . . . as Negroes and if you have respect for the Negro race you will do the same."

In letters to the two papers, which have Negro circulations, Wilson wrote that "We have black southerners as well as northern mulattoes in Korea."

Wilson, 43, is pastor of the New Zion Negro Baptist church of Clearwater.

Rain in the Khasi hills of northeast India once totalled 805 inches in a single year.

INSURANCE

LIFE AUTO FIRE
State Farm Mutual Insurance
O. L. Rose S. C. Campbell
P. O. Box 489 Phone 288
116 W. Cass
Over Douglas County Bank

LUMBER WANTED

We are in the market to buy 4 or 5 million feet of rough fir lumber.
2 x 4 to 2 x 12 R/L
4 x 8 to 4 x 12 R/L

GREEN VALLEY LUMBER CO.

For Further Information
PHONE 1335 or 835

YOUR LAST OPPORTUNITY TO ATTEND THE

Outdoor Gospel Hour

E. CLARK ROBB
Speaker

Oregon's First Drive-In Church Service

Relax in the Comfort of Your Car

LABOR DAY SUNDAY
September 3, 7:30 p.m.

Special Music

Inspirational Message
"The Greatest Sermon Ever Preached"
(a paraphrase of the Sermon on the Mount)

One block south of Alameda, between Cloverdale Park and Highway 99. Turn east of the Garden Valley junction. Indoors in case of rain.

Next to the North Roseburg Church
2043 Vine Street

Attend the Billy Graham meeting, McArthur Court, Eugene — Tuesday, Sept. 5, 7:45 p.m. Doors open at 6 p.m. Overflow crowd expected.

Christian Science Proves God a Present Help in Trouble

Attend a free lecture entitled
"CHRISTIAN SCIENCE: RATIONAL RELIGION"
by
Paul Stark Seeley, C.S.B.
of Portland, Oregon

Member of the Board of Lectureship of The Mother Church, The First Church of Christ, Scientist, in Boston, Massachusetts.

Thursday, Sept. 7
8 P. M. in
Junior High School

First Church of Christ, Scientist,
Roseburg, Oregon

ALL ARE CORDIALLY INVITED

EVERYTHING ANYBODY NEEDS FOR....

From first grader to graduate-to-be, students find what they need for better school work here. We have a complete stock of all the basic needs for schooling! So come in now for your supplies! Be ready to rise and shine when the school bell rings!

WRITING TABLETS
5c - 10c - 25c

COMPOSITION BOOKS
5c - 10c

PENCILS—2 for 5c
Mechanical Pencils From 25c
Fountain Pens From 50c

SCHOOL LISTS FILLED COMPLETE

LOOSE LEAF FILLERS
5c - 10c

MEMO BOOKLETS
5c Up

STENO PADS and TYPING PAPER
10c and 25c

Special! Full size loose leaf ring binder, zipper case—1.98
Other Zipper Case Binders—39c and up

GOETTEL'S VARIETY
249 NORTH JACKSON STREET

All School Supplies Sold Here Have the Official Approval From School Authorities.