Shop and Save With Classified Ads

Trucks 26

GOOD USED TRUCKS

T

1949 — 2 Ton Dodge 132" wheelbase, power brakes, reinforced frame, very low mileage and in perfect condition. $1745.00

R

1946 — 1½ Ton Dodge 160" wheelbase, reinforced frame, power brakes, 8.25 x 20 tires. This truck is exceptional. $1195.00

U

1948 — F6 Ford 160" wheelbase 8.25 x 20 12 ply tires, 2 speed axle. Neat as a pin and in A-1 condition. $1295.00

C

1941 — GMC 6 wheeler 270 Motor recently completely overhauled. Rear axles overhauled. Exceptionally good tires. A lot of truck for the money. $997.00

K

1941 — Chevrolet Flathed In good condition & good rubber. $475.00

S

All of our trucks are exceptionally clean, are in good condition and are outstanding values.

.. "Si" Dillard Motor Co. ..
Used Car Center

DODGE PLYMOUTH DODGE TRUCKS
Stephens at Douglas Roseburg, Oregon

BEST OFFER takes 2½ T. Reo, like new. Weaver Texaco, Myrtle Creek

FOR SALE — International pickup. Excellent condition. Ken Gilkeson Standard Station, corner Stephens and Lane

TO TRADE—'40 Dodge pickup ½ ton for 4 wheel drive Willys Pickup. Ph. 2-F-4.

Autos & Mtr. Cycles 27

Better Buys
at
Barcus

• • •

1948 PACKARD SUPER CONVERTIBLE, blue with light top, overdrive and electronic clutch, R & H. Many other extras $2395

1949 KAISER TRAVELER, ideal for that vacation trip, only 1395

1947 HUDSON SEDAN, R & H, motor completely reconditioned 1295

1941 FORD STATION WAGON 495

1940 CHEVROLET 5-pass. coupe, R & H, good tires 495

1938 OLDSMOBILE 6 sedan 330

1939 FORD TUDOR, R & H 295

1937 NASH SEDAN 175

1936 FORD V-8, exceptional 165

1939 FORD COUPE, runs good 150

Trucks

1947 FORD 6 dump truck, 4 yd. steel box, 6 new H.D. tires. Ready to haul 995

1946 FORD V-8 PICKUP, perfect condition, R & H. Good stock bed with ramp goes with it 895

• • •

EASY TERMS LIBERAL TRADES

BARCUS
Your Packard Dealer
Highway 99 N. at Garden Valley Rd.
Phone 1354

USED CARS
AUTHORIZED DEALER

REASONABLY PRICED—GMAC TERMS

CHEVROLET, BUICK, PONTIAC,

CADILLAC—TRADE-INS

Hansen's
USED CAR CENTER
Rose & Oak

CLEAN, 1935 Chev. and 1 wheel trailer. Ph. 1493-Y.

SELL EQUITY in '48 Plymouth 4-door sedan, R & H; in excellent condition. C. H. Berg, next door to East Side Grocery.

FOR SALE—'38 Standard Chev. coupe. Ph. 1740-R-4.

FOR SALE — 1941 Nash, good condition. Terms. 301 N. Main.

We Want Good
Clean Used Cars

Top prices paid
DOYLE'S SALES & SERVICE
Highway 99 & Garden Valley Road
Phone 611

R & R AUTO SALES
Myrtle Creek, Oregon
Next to Umpqua Machine Shop
'42 Chev. 4-door sedan
'41 Ford 6 2-door
'41 V-8 2-door
'41 Hudson Coupe
'45 Ford 6 lumber truck with rolls
'42 Ford 6 Flathed truck
This equipment is all in good mechanical condition.
Ph. 515, Myrtle Creek

'39 FORD for sale — 4 door sedan. Good condition. Ph. 1686-R-4.

FOR SALE OR TRADE — '47 Mercury, good condition. Ph. 1063-L.

FOR SALE — 1941 Chev. 2-door, very good condition. Can be seen at W. F. Kernin, ph. 45-R-3.

Autos & Mtr. Cycles 27

MORE MONEY for your car. Cash on the spot. Corkrum Motors, Inc., De Soto, Plymouth. Phone 408. 114 N. Rose St.

What
Determines
Value?

Surely not price alone! Good looking cars, guaranteed to give you service, dependable transportation, economical operating cost — these are features of our wide selection of Guaranteed Used Cars. Come in today — look around. We welcome your approval.

Corkrum
Motors, Inc.

YOUR
DESOTO .
Plymouth
HEADQUARTER

230 S. Stephens Phone 596-J

"We'll be here TOMORROW to Back up what we say and do TO-Day!"

Instruction 29

YOUNGMEN
17 - 42
Needed by railroads thruout America as station agents and telegraphers. Trained men start at $300.00 monthly plus benefits. Must be sincere and able to finance self during training period. Our plan won't interfere with present employment. Vets and non-vets. Write fully giving street addresses and phone. United Railway Institute. Box 414, News-Review.

Personal 30

ALCOHOLICS ANONYMOUS. P. O. Box 1116

Notices 31

I WILL NOT BE RESPONSIBLE for any debts contracted by anyone other than myself.
William J. Hunt

NOTICE

TO WHOM IT MAY CONCERN:
You are hereby notified that the partnership heretofore existing between James E. Decker and Howard Mickelsen under the firm name "Deck's Wholesale Meats" has been dissolved.

You Reach More People
with News-Review
Classified Ads

CLASSIFIED RATES

1 day, per word		3c
2 days " "		5c
3 days " "		6c
4 days " "		8c
6 days " "		10c
1 mo. " "		30c

Phone 100,
Ask for "Classified"

LEGAL

NOTICE FOR BIDS FOR REPAIRS AND IMPROVEMENTS FOR SCHOOL DISTRICT 130-C, DOUGLAS COUNTY, OREGON

NOTICE IS HEREBY GIVEN: That the undersigned will up to 8:00 p.m. (DST) July 21, 1950 receive bids on the following repairs and improvements.
Painting:
a. New High School-1 coat outside.
b. Nonpariel School (new Bldg. Only) -1 coat outside.
c. 4 Cottages - 1 coat inside.
Repairs:
a. Remove Bell Dome from old High School.
b. Reroof Old High School.
c. Repair roof on gymnasium.
Plumbing:
a. Install 2" pipe line from city main to Nonpariel School and installing fire hydrant.
b. Installing plumbing fixtures in Nonpariel School.
Specifications and information on the above are available at the District Clerk's Office in the Grade School.
Bids should state the total cost to the district and may be submitted on all or on part of the indicated Repairs and Improvements.
The Board of Directors reserves the right to reject any and all bids.
BY ORDER OF THE BOARD OF DIRECTORS of School District 130-C, Douglas County, Oregon.
Attest:
A. L. LOERTS, Clerk
School District 130-C
Douglas County, Oregon

GIRL, 5, PUTS OUT FIRE

DELBURNE, Alta.,—(AP)—Donna Turner is one five-year-old who can keep her head in an emergency. Left alone in the house, she soon found it filling with smoke. Finding an electric iron left on the cloth burning, the youngster disconnected the iron and poured water on the cloth before calling for help.

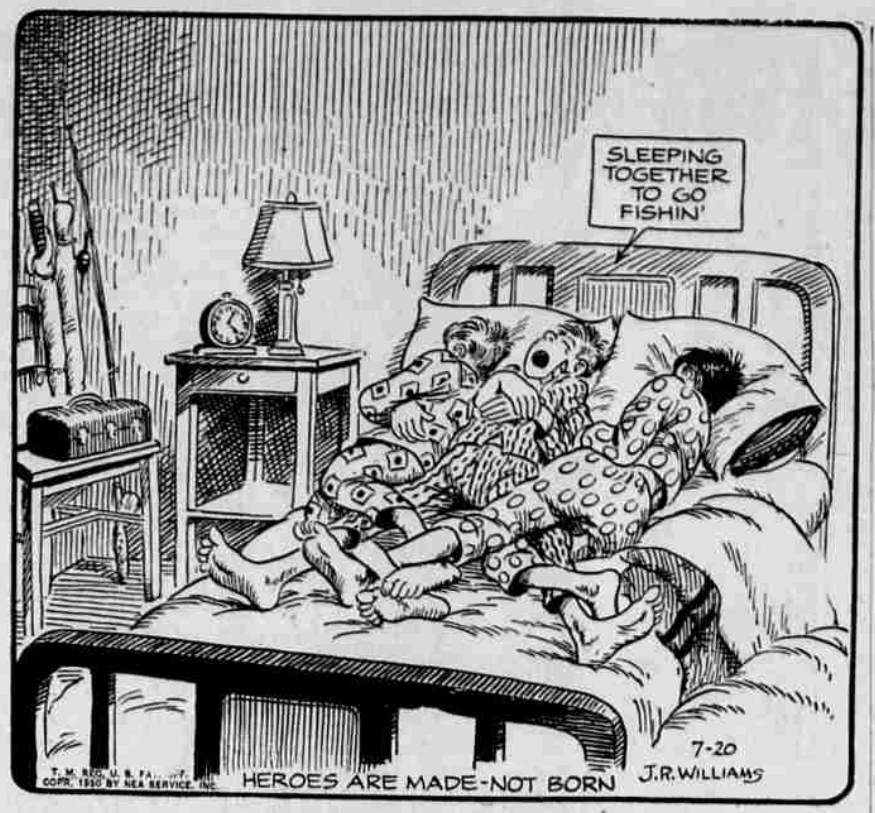

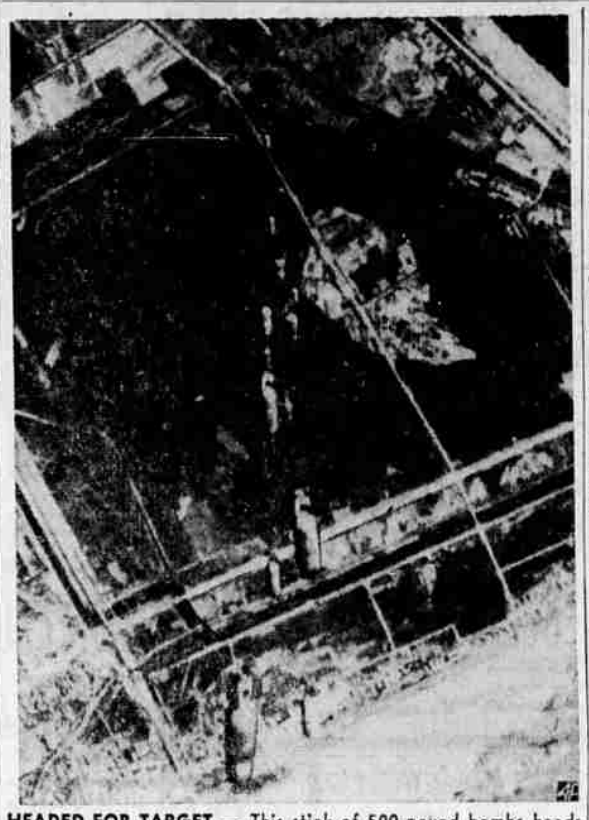

HEADED FOR TARGET — This stick of 500-pound bombs heads for a bridge across the Hamhung river (extreme bottom, left center) at Hamhung, important North Korean industrial center and rail terminus. Bombs from B-29 scored a direct hit on bridge, knocking out important link in North Korean supply line. (AP Wirephoto from U.S. Air Force.)

(NEA Telephoto)

WOUNDED YANKS—U. S. Army medical corpsman stands by his ambulance waiting for orders to start trip to a rear line hospital with four wounded Americans. Photo by Ed Hoffman, NEA-Acme staff photographer.

Fewer Roosters Needed In Breeding, Tests Show

Poultry breeders can make a substantial saving in the cost of producing hatching eggs simply by using fewer males in their breeding flocks, according to results of an O.S.C. agricultural experiment station study by Dr. J. E. Parker, poultry husbandman in charge, and Dr. P. E. Bernier, associate poultry husbandman.

Investigations with New Hampshires indicate that only six to seven males are necessary per 100 hens to maintain consistent high fertility of eggs. Many poultrymen have been using up to 10 or 12 roosters per 100 hens without increasing fertility. In at least one instance Parker and Bernier obtained relatively high fertility using only one male per 100 hens.

By using fewer males, poultrymen cannot only reduce costs, but also do a better job of selecting breeding males and increase the number of progeny sired by males of superior breeding lines.

Report of the findings was published in the May issue of Poultry Science magazine. Reprints are available on request from the O.S.C. poultry department.

"Old at 40,50,60?"
—Man, You're Crazy

Forget your age! Thousands are peppy at 70. Try "pepping up" with Ostrex. Contains tonic for weak, run-down feeling due solely to body's lack of iron which many men and women call "old." Try Ostrex Tonic Tablets for pep, vongary feeling, this very day. New "get acquainted" size only 50c. At all drug stores everywhere. In Roseburg, at Fred Meyer's.

FALSE TEETH
That Loosen
Need Not Embarrass

Many wearers of false teeth have suffered real embarrassment because their plate dropped, slipped or wabbled at just the wrong time. Do not live in fear of this happening to you. Just sprinkle a little FASTEETH, the alkaline (non-acid) powder, on your plates. Holds false teeth more firmly, so they feel more comfortable. Does not sour. Checks "plate odor" (denture breath). Get FASTEETH at any drug store.

Slayer Of Legislator Faces Electric Chair

CLEARWATER, Fla., July 20—(AP)— A washed out little old man showed no emotion last night when he heard a verdict read in circuit court here which means he must die in the electric chair.

A jury of six men and six women needed only 35 minutes to convict 69-year-old Charlie Gifford of murdering State Rep. Charles J. Schuh.

The verdict automatically carries the death penalty.

The 37-year-old legislator was shot to death screaming for help in his private office at St. Petersburgh on April 24.

Mrs. Elizabeth Young, Giffords former wife, testified that Schuh represented her in a divorce suit in 1947 but that it was through another attorney that she obtained a divorce from Gifford last year.

She told the court that on Jan. 1, 1948, Gifford made a New Year's resolution to kill Schuh.

Democracy Must Prove Its Economic Superiority To Win Under-Privileged Of Orient

By DEWITT MACKENZIE
AP Foregin Affairs Analyst

We can crush Red aggression in Korea and other parts of Asia by force of arms, but we shall have failed of our real purpose unless we also demonstrate to the under-privileged millions that our democracy better meets their needs than does Communism.

For after all, this is an ideological war we are fighting, although that fact sometimes gets obscured in the smoke of military strife. Of course the western world on the whole recognizes the totalitarian evils of Communism. We know that it aims at fierce regimentation of the people.

However, the primitive masses of Asia, who are treading the paths their ancestors trod centuries ago, don't know what the Red ism really means. They only know what Bolshevist agents tell them: that Communism is the savior of downtrodden humanity, that it will take lands from the rich and give to the poor. That it will heap their tables with plenty.

These specious promises are fascinating to underprivileged folk. I've spent a lot of time in the Orient and can tell you from personal observation that there are in that part of the world untold millions of peasants who never know anything but hunger.

Naturally they think with their bellies. And broadly speaking it is on this basis that the ideological approach must be made to them. They want to know what Democracy will do to improve their lowlyly lives.

China Furnishes Example

Let's take a specific example—China, which currently is under control of a Communist government, and previously was ruled by Chiang Kai-shek's national regime. And here let it be pointed out that regimentation doesn't mean popular support. The fact that the people formerly obeyed the Nationalist government, and now obey the Red Regime, doesn't necessarily mean that they approve of either.

As a matter of fact the ordinary people never have participated in their governments. Asia as a whole is just starting out in political education. The usual attitude is one of sufferance. The rank and file accept what fate hands them, but their loyalty will go to the ideology which gives them the better things of life.

China with its 500,000,000 people has offered Communism a great field. Most of this huge population lives by farming, and the number of people is too big in relation to the land available. Generally speaking the farms are less than two acres in size, and these are worked by hand rather than with mechanical equipment.

Even at the best such little farms couldn't produce much, but that is only part of the Chinese peasant's burden. He has been loaded down with taxation, exacted not only by the provincial government but by the war lords in control of his part of the country.

Some of the war lords have been taking as high as 75 percent of the peasant's livelihood, in cash or in crops.

Communism has met this situation by promising a redistribution of land; rule by the proletariat; and national sovereignty. Those are fine phrases and are likely to cath on, until the common man finds out he has been billed—when it may be too late for him to effect a change.

So Democracy must back its ideological campaign in Asia with concrete programs for a new world. And naturally this will mean continuation of the material help which the western world already is giving the Orient.

SIZABLE CEREMONY

LOS ANGELES, July 20—(AP)—When William H. Alsdurf, 85, and his bride of 50 years, Margaret, 68, repeated their marriage vows yesterday, the ceremony was witnessed by—

Five sons and daughters, 19 grandchildren and 19 great grandchildren.

Quite a golden wedding party!

Hospitals in Japan are now required to have central kitchens and trained employees to prepare food, thus abolishing a requirement that patients furnish someone to prepare food and for other physical needs.

HARRY C.
STEARNS
Funeral Director

Our service is for all and meets every need. Any distance, any time — Licensed Lady Assistant.

Oakland, Oregon

Phone 472 or 542

ROSEBURG FUEL OIL "KIDS"

NOW IS THE TIME TO GIVE ATTENTION TO CLEANING BURNERS, LET US MENTION!

And now is the time to find out about our handy plan: We'll see that your tank is always filled with quality fuel oil.

STANDARD HEATING OILS
ROSEBURG
FUEL OIL SERVICE
PHONE 1289 • NIGHT PH. 1047-Y
343 N. JACKSON

"you bet it's UMPQUA DAIRY ICE CREAM"

More local people prefer UMPQUA DAIRY products than any other brand. Our regular ice cream has been a Douglas County favorite for years, UMPQUA-FREEZE has its hundreds of devotees and our Newest, Umpqua Dairy BULK PAK Ice Cream is preferred by many for its richer, smoother flavor. Buy some at your favorite food market or fountain.

★ UMPQUA BULK PAK
OUR FINEST ICE CREAM
RICHEST YOU EVER TASTED.

★ UMPQUA REGULAR ICE CREAM
PREFERRED BY THOUSANDS FOR YEARS. A FAMILY TREAT ALWAYS.

★ UMPQUA-FREEZE
A TASTY CONFECTION, ECONOMICAL TO BUY.

PHONE 38
Umpqua Dairy Products Co.
"HOME OF QUALITY" DAIRY PRODUCTS
ROSEBURG, OREGON SYKES & SHORT STS