

See HAROLD COX For Membership and Insurance

Across from Indian Theatre Above Phillips Office Supply Ph. 1323-R



MOTOR TUNE-UP

If your motor doesn't purr along the road, you need a motor tune up. By having regular motor tune ups minor difficulties are caught in time to save you money on replacements and an driving economy. Drive in today!

HANSEN Motor Co.

Oak & Stephens Phone 446



Presbyterian Synod Touches On School Affairs

PORTLAND, June 30 — (AP) — The Oregon synod of the Presbyterian church touched briefly on the war, then turned to school matters at the 60th annual session here Wednesday.

The group deplored any "tendency" to play up the cold war and the belief that a shooting war is inevitable.

The President of Lewis and Clark college, Dr. Morgan Odell, called for more support of the Presbyterian school. He said contributions had fallen off, leaving the college no alternative but to increase tuition \$50 to a total of \$450 next September.

State Senator Philip Hitchcock, Klamath Falls, in the church, urged support of church-sponsored colleges in order to provide Christian leaders in public life.

The group adopted the report of the committee on social education and action, in which extra-curricular school activities of children came under attack.

More Hospital Beds Needed, VFW Is Told

SALEM, — (AP) — Paul A. Hutton, general manager of Camp White domiciliary hospital, told the state Veterans of Foreign Wars convention here that more hospital beds are needed for veterans at the southern Oregon hospital.

Hutton addressed the opening session of the VFW convocation which will bring nearly 1,000 delegates to Salem. He said the Camp White hospital has facilities for 2,000 beds, but has been allotted appropriations by Congress for only 500.

"The need for veterans' hospital beds in the Pacific northwest far exceeds our present facilities," Hutton said.

Expanding Use of Plywood Topic At Research Meeting

PORTLAND, June 30 — (AP) — Plywood and hardboard were discussed Wednesday as the forest products research society convention here continued to delve into technical aspects of the industry.

The increasing role of plywood was outlined by C. E. Devlin, general sales manager for Simpson Logging Co., Seattle, who said there was an expanded use of plywood in home construction. About 100 million square feet went into pre-fabricated housing last year and double that total might be reached this year.

Markets will absorb the present high plywood output, he said, if business conditions remain stable and there are no substantial plywood price increases.

In an allied field, John D. Ritchie of the Douglas Fir Plywood association, Tacoma, said plastic-surfaced Douglas fir plywood has a bright future. Its manufacture hasn't been pushed, he said, because of the demand for standard plywood. But, he said, the surfaced boards can be turned out in big volume on present equipment when the demand for them grows.

Uses, he said, include forms for concrete where a smooth finish is desired, exterior siding, flooring, box cars, truck bodies, cabinets and store fixtures.

John Bene, of Western Plywood Co., Ltd., Vancouver, B.C., pointed out that the supply of Douglas fir logs suitable as peeler is dwindling. The most optimistic estimate, he said, sees old growth fir gone in 25 years. The industry, thus, must "look for substitute materials or, in due course, close shop."

He said most investigation has centered on use of coniferous species other than fir and holds some promise but has uncovered many disadvantages. He suggested that various hardwoods, not native to the region, could be established and would make plywood facing material in half the time required for coniferous tree growth.

"It has increased the school week in terms of hours and days until it so drains the energies and imaginations of the children that they have little enthusiasm left for anything else. This tends to make of our homes a dormitory and of our churches another volunteer activity which may be omitted," the report said.

Elgarose Club Plans Coast Trip

Progressive "12", Elgarose 4-H stock club, planned a trip to the coast for July 16 when they met June 26 at the home of their leader, Mr. Hanson. Donald Sundberg, president, was in charge of the business session.

Carmen Cooper, Dick Brown and LaRone Sanders told of their experiences at summer school at Oregon State college.

Yells and songs were led by Dick Sjogren and Donald Hanson. Baseball was played during the evening.

Refreshments were served to Donald and Donna Sundberg, Charlotte and Joe Sand, Dick and Dennis Sjogren, LaRone Sanders, Dick and Sally Brown, Michael and Dixie Wooten, Carmen and Larry Cooper, Glen, Donald and Margie Hanson, John Tinker, Mrs. Pat Lucas, Mr. and Mrs. Lee Brown, Mr. and Mrs. Eli Sanders, Mr. and Mrs. Vern Wooten, Mr. and Mrs. Stanley Sjogren by the host and hostess, Mr. and Mrs. Hanson.

A lead pencil contains no lead, but rather a mixture of graphite and clay.

Street Levy Proposal Defeated at Eugene

EUGENE, June 30 — (AP) — Taxpayers here rejected a city revenue proposal to exceed the six-percent limitation at a special election here Tuesday.

The measure, a five-mill five-year street levy, was turned down by a vote of 1089 to 686. About 10 percent of the registered voters cast ballots.

It was the first time in years that a money-raising proposal had been defeated here.

Voters approved annexation of the city of a 10-block area known

as the South Friendly district and of the 36-acre Sunny Hollow area. Sunny Hollow residents, however, voted against annexation.

Elevators in the United States during 1948 carried 30 times as many passengers as were carried by railroads.

LAWNMOWERS

We sell the best and sharpen the rest. **AL'S FIXIT SHOP** 130 W. Washington Phone 1328-R Between Farm Bureau and Jr. High

TED ASKS: WAS YOUR OLDS ROLLED?



We'll make the humps, bumps and dents disappear like magic—make it look like a new car.

Get all estimates—then get ours. Every job absolutely guaranteed.

TED'S Auto Body Service

Just two miles west of city center on Melrose Road Phone 1316-J for free delivery.

IMMEDIATE DELIVERY ON THE NEW STUDEBAKER ONE-HALF TON PICK-UP!

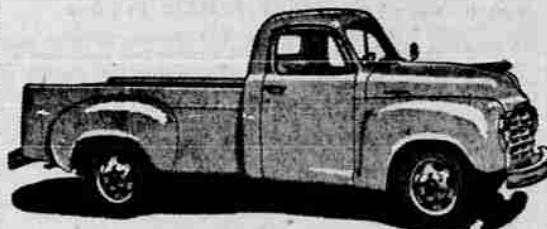

- ★ Studebaker half-ton pickup. A two-purpose unit.
- ★ Truck carrying capacity, passenger car riding ease.
- ★ Power—to do the job. Economy—to please all.
- ★ Built for rugged duty. Styled to please the eye.

Delivered in Roseburg 1497.00

Also available with overdrive transmission or 4-speed transmission at additional cost.

WE CAN MAKE IMMEDIATE DELIVERY!

KEEL MOTOR CO.

443 N. JACKSON PHONE 129

SEE THE NEW **K-F** at **UTNE BROS. GARAGE**

NEW AND USED CAR DEALERS

- Auto Repairs
- Expert Mechanics
- Body and Fender Work
- Just Installed: New Wheel Alignment Unit!

UTNE BROS. GARAGE

Your Kaiser-Frazer Dealer 659 N. Jackson St. Phone 939

At Pacific Chain Saw . . .

JUST RECEIVED

Mall Model 12A Gasoline Engine Chain Saw

Lightweight Chain Saw built for one man operation to give you the features of higher priced models. Use it for swamping, bucking or limbing.

For the Best One-Man Chain Saw

See and own the MALL MODEL 12A. One of the Famous BIG 10 Mall Chain Saws!

A real work-saver in the featherweight class! Redesigned and rebuilt to give you more power and less weight than the former model. Additional features built in this new model make it the value buy of the year! For use by timber producers, farmers, railroads, arborists, forest fire fighting crews, rescue squads, park districts, private estates, country clubs and many others. Power enough built into the lightweight engine to handle any type of timber cutting. A compact unit easily handled and carried anywhere. Here's the saw that will cut twice the timber at half the cost of hand-sawing . . . will save you time and money! Backed by over 29 years of experience, seasoned engineering and the latest production methods.

Note the Many Fine Features:—

- Lighter weight, more power.
- Single cylinder, air cooled 2-cycle gasoline engine.
- Ball and needle bearings used throughout.
- Quick one-hand starting with the kick-proof rewind starter.
- Adjustable blade assembly for felling, bucking or limbing.
- One-piece alloy steel guide plate for strength.
- Chain and guide plate are removable for replacement with other sizes of cutting attachments.
- Automatic clutch requires no controls.
- Chrome-plated cylinder dissipates heat quickly.
- Equipped with 9/16-inch pitch standard double cutter chain . . . a Mall exclusive for fast, efficient cutting.
- Easy chain tensioning.
- 18-inch model weighs only 34 pounds complete. Easy to carry and handle on any job.

Ease of Operation Features

Finger-tip operating controls and trigger-grip handle throttle make operation of the Model 12A as simple as any other small hand tool.

Automatic centrifugal type clutch requires no hand manipulations to operate while cutting.

Indexing lever is located on carrying handle for quicker turning of cutting unit.

Pacific Chain Saw Co

Authorized Mall Distributor PHONE 1152-J Hiway 99 N. at Garden Valley Rd.

Also ask about the Mall Model 11

See 'em, try 'em, buy one and increase your daily cut.

Chevrolet trucks give you more powerful performance, thriftier operation

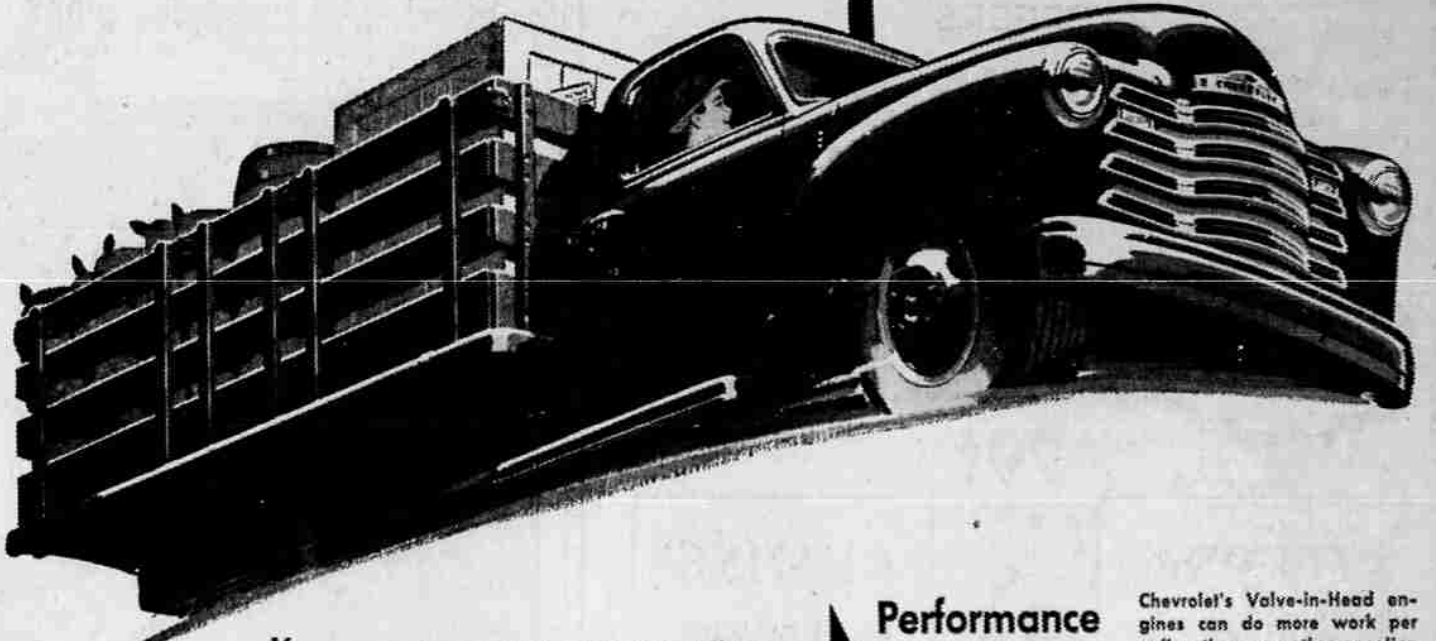

You can expect great things of these new Chevrolet trucks. They're the most powerful trucks Chevrolet has ever built, yet they cost surprisingly little to operate. Two rugged, wonder-working Valve-in-Head engines—the Thriftmaster 92-h.p. and the new Loadmaster 105-h.p.—bring you performance that saves you time and money. New Power-Jet carburetion provides smooth, quick acceleration, and the 4-speed Synchro-Mesh transmission in heavy-duty models means faster shifting and greater safety on the grades. To you, this means wonderful new performance . . .

less time on the road . . . less time in the haul. So do yourself a favor. Visit our showroom today. Chevrolet trucks have what you want!



ADVANCE-DESIGN TRUCKS

HANSEN MOTOR COMPANY

Oak and Stephens

Phone 446

Vacation Loans FOR MEN OR WOMEN

Get CASH HERE to help you enjoy a well-earned vacation! Loans made to men and women in all types of employment. Monthly repayments. Prompt service. Come in NOW.

Calkins Finance Co.
M-337 State Lic. 5-264
307 1/2 3rd Floor Pacific Bldg.

DON'T BE CAUGHT "SHORT"

Order Your Winter Wood Now!

★ GREEN WOOD
★ PLANER ENDS

Double loads 16" green wood	11.30
Single loads 16" green wood	5.90
Double loads 16" planer ends	14.50
Single loads 16" planer ends	7.50

Also available: Sawdust, 4-Foot Green & Dry, 16-inch Dry.

ROSEBURG LUMBER CO.
HEAT-FUEL-SAWDUST-WOOD
TELEPHONE 468 ROSEBURG, OREGON