



ADMIRAL FLAYS B-36—Adm. Arthur W. Radford (right), Pacific Fleet commander, is greeted by Rep. Carl Vinson (D, Ga.), chairman of the House Armed Services Committee (left), as he arrived to testify before the committee in Washington. Adm. Radford told the congressman that the Air Force's B-36 bomber is a "bad gamble with national security" and would be "useless defensively and inadequate offensively" in an atomic war.

MARKETS

PRODUCE
PORTLAND, Oct. 12.—(AP)—Butterfat—Tentative, subject to immediate change: Premium quality maximum to .35 to 1 per cent acidity delivered in Portland, 63-66c; first quality, 61-64c; second quality, 57-60c. Valley routes and country points 2c less than first.



MIDWESTERN TRAIN WRECK—Coaches and the diesel unit of Rock Island streamliner lie scattered on rain-soaked ground 3 miles from Meade, Kans. after the train plunged from tracks where rails had been undermined by heavy rains. At least four persons were killed and an estimated 50 others injured in the wreck.

SSSSSSSSSS \$ VA TO VETS \$
TOTAL POSTWAR PAYMENTS TO 15,200,000 WORLD WAR II VETERANS: \$20,976,000
EDUCATION ("GI BILL") 7+
PENSIONS OR COMPENSATION 4.5
DISABILITY AND DEATH CLAIMS 3.7
JOBLESS BENEFITS ("52-20") 3.7+

Justice Douglas Lucky; 14, Not 13, Ribs Broken
YAKIMA, Oct. 12.—(AP)—U. S. Supreme Court Justice William O. Douglas feels luckier on the eighth day since his chest was

Immediate and Efficient Service
CHAMPION
BRAKE BLOCKS-LININGS
FRICTION BLOCKS
No Time Lost in Attending to Your Needs and Assuring in Your Problems.
CHAMPION FRICTION CO.
ROSELAND, OREGON

Enter Now! CALIFORNIA'S FIRST ANNUAL SALMON TOURNAMENT
Oct. 2 to Oct. 31 Incl.
Headquarters OLYMPIC HOTEL EDDY at TAYLOR
GRAYSTONE 4-8100 - SAN FRANCISCO, CALIF.
MURRAY LEHR, TOURNAMENT CHAIRMAN

You've Never Seen Hot Water Like This! Hot Water "Packaged-in-Glass"
A new discovery gives you cleaner, purer, automatic hot water... for every home use... sparkling clean as the source itself!
No Rusting—No Corroding
Corrosion dirt discolors your bath... tank rust ruins white clothes... Bath are banished by the Permaglas Water Heater.
KIER-CROUCH PLUMBING CO.
316 Mill St. Phone 1242-R

FRESH DRESSED MEATS (Wholesalers to retailers per cwt.)
Beef Cuts—(Good steers): Hind quarters, \$54-55; rounds, \$48-51; full loins, trimmed, \$73-78; triangles, \$32-34; square chucks, \$40-42; ribs, \$52-55; fore-quarters, \$34-38.

LIVESTOCK
PORTLAND, Ore., Oct. 11.—(AP)—(USDA)—CATTLE: Market opened rather slow; steers later moderately active, general market steady but some bids on beef cows weaker; sorted low load good around 985 lb. fed steers \$23.50; bulk low average medium grass steers \$19.00-\$22.00; few medium shortfolds \$23.00; common steers \$16.00-\$17.00; medium grass heifers \$17.00-\$20.00; common heifers \$13.50-\$16.00; light cutter dairy type heifers down to \$11.00; canner-cutter cows mostly \$10.00-\$11.50; common-medium beef cows \$12.50-\$15.00; some unsold; good young cows \$18.00; good beef bulls \$17.00-\$17.50; common-medium sausage bulls \$14.00-\$16.50; good light vealers scarce; few \$22.00-\$23.00; good 377 lb. range calves \$21.00; heavy let weights \$20.00 down; common-medium \$13.00-\$19.00.

NEW HELP FOR COTTON PICKERS—This new semi-mechanical cotton picker, being demonstrated at West Memphis, Ark., can gather in 3200 pounds of cotton a day. With the aid of eight compressed air suction tubes, the operators draw the cotton from the boll. The cotton is then deposited in the wagon behind the tractor and taken directly to the gin. Since the pickers do not have to drag a heavy bag of cotton behind them, the new machine greatly speeds the picking process.



TWIN MARRY TWINS—The twin Philippe brothers of Paris, Michel and Gilbert, 22, pose with their twin brides, Therese and Claire Bonie, 24, after marriage at Lamberson, France.

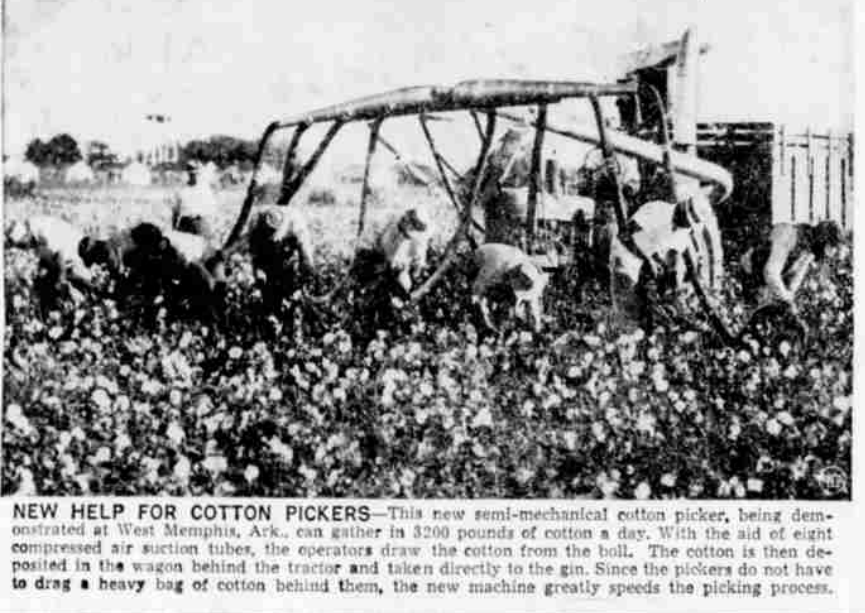

MODEL MODEL SYSTEM—This model railroad of Herman Howard at Los Angeles County Fair, has block system which flashes signals and gates which drop as trains approach.

Canyonville Lions Hear Address By Dist. Governor
Forrest C. Losee of Roseburg, district Lions governor, was honor guest at a dinner given Monday night at Ford's cafe by the Canyonville Lions club. H. M. Anderson presided at the meeting in the absence of R. E. Olson, local president.

Auto Damaged in Crash Near Myrtle Creek
Deputy Sheriff W. L. Worrall of Canyonville reported an accident which occurred at 1:10 a.m. Sunday 2 1/2 miles south of Myrtle Creek, involving two cars, both northbound. One was owned and driven by Clifford Andrew La Forge of 787 E. St., Springfield. With him was Charlene M. St. Onge of 2003 Dover St., Longview, Wash.

Hunting Code Violations Send Teen-Ager To Jail
A game violation involving five teen-age boys occurred Friday night at 10:15 just off the north Myrtle Creek road on Bilger creek, according to Canyonville's resident deputy sheriff, W. J. Worrall.

ITCH
"Itch" is highly contagious and will continue for life if not stopped. Its sole cause is an ordinary parasite. EXSORA kills the parasite most reliably. Only three days EXSORA treatment is required. Mail order, given prompt attention.

Shop and Save With Classified Ads

Autos
Better Buys At Barcus
1946 DODGE CUSTOM sedan, R. & L. new tires, perfect 814.95
1947 HUDSON sedan low mileage, like new. A real bargain 1545
1948 DODGE sedan, excellent condition 795
1948 STUDEBAKER COMMANDER LAND CRUISER sedan 795
1948 NASH AMBASSADOR sedan, R. & L. very clean 795
1948 CHEVROLET coupe with factory built pickup box 795
1938 BUICK CENTURY sedan, very good condition 795
1938 STUDEBAKER COMMANDER sedan 795
1948 FORD V-8 coupe A buy 795
1948 PACKARD coupe 795
1947 FORD V-8 sedan, good 795
1938 CHEVROLET sedan 795
1935 DODGE Tudor, good work car 75

Autos
October Used Car Specials
1948 Plymouth 801, 4-Door Demonstrator—2,000 miles \$2895.00
1948 Pontiac 6 Coupe, sleek—and lots of extras 1465.00
1941 Chevrolet 5 e d a n, radio, heater, very clean 795.00
1938 Plymouth Sedan A nice car—a good price 385.00

LOCAL NEWS
Working—Earl Ward has accepted employment at the Douglas County Flour Mills.
Meeting Scheduled—The Jay-C Ettes will meet tonight at the home of Mrs. Melvin Heggie at 210 First Avenue N.
Visiting Here—Mrs. Scott A. Layman of Springfield is visiting at the home of Mr. and Mrs. Otto Harrah. Mrs. Layman is a former Roseburg resident.

Autos
Used Car Center
Oak and Rose
FINE USED CARS
Reasonably priced. G.M.A.C. terms. Chevrolet—Buick—Pontiac—Cadillac Trade-ins
1938 PACKARD, \$140. Good rubber, good motor. Call letters or see at 1801 Walnut after 5 p. m.

Autos
Lockwood's USED CARS
Best Buys Anywhere
1948 FORD CONVERTIBLE 1750.00
1940 FORD CLUB COUPE 1695.00
1947 PLYMOUTH 4-DOOR SEDAN 1145.00
1946 OLDSMOBILE SEDANETTE 1580.00
1942 CHEVROLET New Yorker 1175.00
1941 FORD TUDOR SEDAN 645.00
1941 PLYMOUTH Sedan 605.00
1941 PLYMOUTH Fordor Sdn. 395.00
1940 FORD TUDOR sedan 445.00
1938 CHEV sedan 445.00
1938 FORD FORDOR SEDAN 195.00

Local Visitors—Mrs. W. R. Connors and two children, Linda and "Butchie," have been visiting at the home of Mrs. Connors parents, Mr. and Mrs. E. C. Starmer. They left last week for Portland for a stay with her sister, Mrs. Gordon Deeds, before returning to their home in Tacoma, Wash.

Home From Hunting—Pete Serafin has returned from a hunting trip to the Steens mountain region, in company with one other Roseburg man, Ray Emery, and five others from Coos county. He reported the party had to leave the area because of a blizzard, but had killed four bucks. The other six, however, remained in the Burns area, to continue hunting. He said that 10 inches of snow was on the ground by the time they got out of the mountains.

Vital Statistics
MARRIAGE LICENSES
WILLIAMS-FARMER—Charles Lindsey Williams and Celine Elizabeth Farmer, both of Roseburg.
SANDERS-JOHNSON—Veron Evon Sanders and Jeanette Leone Johnson, both of Winston.
REGLEY-OLP—Roy C. Regley and Grace Marilyn Oip, both of Sutherland.

Autos
Corkrum Motors, Inc.
1947 Chevrolet 2-door Aera sedan \$1500.
Box 58, Middle, Oregon. Harold Rupp. AUTOMOBILE for sale, cheap—\$40 & Jackson.
1937 FORD V-8 sedan delivery. Reasonable. 316 E. 2nd Ave., N. Ph. 1088-L.