RHS Basketeers, Sutherlin, Dated For Tilt Tonight

Tonight at 8 p.m. Roseburg Indian varsity fans will pack the stands at the Senior High School basketball court to see Jack Newby's Indians tussle Coach Orrin Hills' Sutherlin five.

For the local quintet it's the second league game of the season. They dropped their league opener to Myrtle Point Tuesday night. The Indians will face Sutherlin with 12 men, while Coach Hills will probably field anywhere from nine to fourteen men, in various five-man combinations.

In the first league game for both teams Sutherlin was edged by Myrtle Creek, 44-39, Tuesday night, so they will be as anxious as the Indian squad to make good in tonight's fracas.

Roseburg's ailing ace Daryl Blanck will probably start in tonight's lineup. Twice this season a foot infection has troubled the lanky hoop high-pointer, but the member now appears to be on the mend.

Another sure starter for the locals is Clint Agee, stalwart sharpshooter and key-man on the court, while Bob Schindler, an unusually uncanny long-shot technician and swivel-hipped faker, will undoubtedly fill a starting guard berth.

Don Hubbard is not to be overlooked in the initial court ensemble, while Bob Rogers may complete the beginning quint.

For Sutherlin, Plueard, Buck or Holgate will fill the forward positions, with Haskett in the center slot and B. West and T. Sharpe guards.

Days Creek Quint Edges Out Moose

With only four men on the floor in the final minute and one-half of play, Days Creek defeated the Roseburg Moose quintet, 34-31, in a Commercial League tilt at Junior High School Thursday night.

The game was nip and tuck all the way, with first one team, then the other gaining the lead. There was never more than two points separating the score.

Hanna of Days Creek fouled out, leaving four men on the floor. Previously, another Days Creek player was benched due to illness. Moose Lodge collected 13 personals, as against Days Creek's 12. The locals connected with three free throws out of 11 tries, while Days Creek connected with 10 out of 13.

Days Creek (34) — (31) Moose
Hanna (7) — F — (6) Travis
Smith (8) — F — (8) Perry
Archer (5) — C — Roach
Snyder (1) — G — (10) B. McMullen
Perdue (6) — G — (4) Baker

Substitutions — Moose: Hemerichann, Del McMullen 2, Walton 1, Gaehring. Head Jones. Days Creek: C. Smith 8.
Officials—Scofield, Piper.

French Fighter Will Battle Steve Belloise

NEW YORK, Jan. 7.—(AP)—Robert Villemain, latest French importation, makes his American bow tonight against Steve Belloise, veteran New York middleweight, in a 10-rounder, at Madison Square Garden.

Since France's Marcel Cerdan came over to win the world middleweight title from Tony Zale, boxing fans have learned new respect for foreign fighters.

Sight unseen, Villemain—who is unbeaten as a pro in 34 fights—has been tossed into a main go at the Garden.

Nebraska Dickering With Jim Aiken, Oregon Coach

SAN FRANCISCO, Jan. 7—(AP)—Oregon's head football Coach Jim Aiken, will go to Lincoln in a few days to talk about the University of Nebraska's top coaching job.

Aiken said he had talked twice with George (Potsy) Clark, Nebraska athletic director and last Nebraska grid coach, and that Clark has invited him to Lincoln for further discussion.

"I've been well treated and am happy at Oregon, but Clark approached me again and wanted me to go to Lincoln," he explained.

Dutch Mill Bowling Team Listed in Tourney

Kennedy's Dutch Mill bowling team was inadvertently omitted from the list of teams at Eugene participating in a state tournament. The tourney will last four weeks.

This brings the total number of teams scheduled to make the northern trip to eight. Four women's bowling teams will also participate in the bowling event.

Hostak, Snapp Slated For Second Battle Tonight

SEATTLE, Jan. 7.—(AP)—Two-time middleweight champion Al Hostak starts back up the comeback ladder tonight, his 33rd birthday anniversary, with a 10-round match against Jack Snapp of Klamath Falls.

Snapp tripped Hostak on a previous post-war comeback try.

Eddie Cotton of Seattle meets Klamath Falls' Phil Sampson in another 10-rounder.

Three Wrestling Bouts Added to Papoose Card

Three wrestling matches will be added to the Papoose boxing-mat bill scheduled for Saturday, Jan. 8, at 8 p. m., in the Junior High auditorium. Coach Cece Sherwood will pick his grappling aggregation today.

Coach Ray Brown said the boxing card will feature ten events with Bobby Nazelrod, local professional boxer, refereeing. Sherwood will act as timer, while Coach Hod Turner will announce the events.

Admission will be 50 cents. Students with cards will be admitted for 25 cents.

Commercial Loop Bowling Starts

The Commercial League started the second half of the current fall and winter bowling series Thursday night, with Umpqua Valley Hardware and Yoncalla Merchants taking the initial lead in standings.

John Schaerer bowled the best single series, with 531, while Stan Cornutt bested the single game scoring, with 217.

COMMERCIAL LEAGUE
Team Standings

Team	Won	Lost
Umpqua Valley Hardware	3	0
Yoncalla Merchants	3	0
Coen Lumber Co.	2	1
Lockwood Motors	2	1
Wayne Shoe Store	1	2
Umpqua Cleaners	1	2
Tyler & Schultz	0	3
Sig Fetts	0	3

Games Thursday Night

Umpqua Hardware 3, Sig Fett 0. Yoncalla Merchants 3, Tyler & Schultz 0. Lockwood Motors 2, Wayne Shoe Store 1. Coen Lumber Co. 2, Umpqua Cleaners 1.

Remarks

High individual game score: John Schaerer 531; high individual series score: Stan Cornutt 217.

Tyler & Shultz

Anderson	170	144	156	470
Leep	134	125	145	404
Shultz	127	123	89	339
Greenlee	153	145	139	417
Tyler	128	122	128	378
Totals	697	659	657	2013

Yoncalla Merchants

Rice	124	146	120	390
C. Sherley	185	154	139	478
Booth	142	143	122	427
C. Kremkau	162	143	122	427
Shlery	147	167	155	469
Totals	760	753	666	2179

Coen Lumber Co.

Schearer	153	174	204	531
Mills	124	135	176	531
Bowen	172	131	152	455
McKlroy	127	146	145	418
Stancliff	168	157	144	469
Totals	744	743	821	2308

Umpqua Cleaners

R. Bates	158	124	171	453
C. Kelley	115	159	163	437
T. Hobbs	111	111	115	337
B. Kelley	158	190	175	523
D. Anderson	121	166	130	417
Totals	673	750	744	2167

Sig Fett

Bartlett	116	104	111	331
L. Anderson	137	111	108	356
Major	83	158	95	336
Gosnell	110	119	125	354
H. Kelley	144	154	151	449
Totals	590	646	590	1826

Umpqua Hardware

Lloyd	124	136	105	365
Robert	130	195	201	526
Harding	151	126	151	428
C. Fingerlos	184	167	146	497
Soulis	212	177	141	530
Totals	801	801	744	2346

Lockwood Motors

J. Sinne	164	185	124	473
E. Lentz	122	148	142	412
A. Schlick	145	132	150	427
Absentee	101	98	104	303
D. Bell	148	145	148	441
Totals	681	678	690	2046

Wayne Shoe Store

T. House	169	149	127	445
B. Wagner	149	108	152	409
S. Cornutt	217	121	147	485
E. Welker	111	126	114	351
J. Steinhauer	140	112	132	383
Totals	785	618	672	2085

Jayvee Basketeers To Play Oakland Tonight

Norm West's Roseburg Junior varsity will travel to Oakland tonight to play a non-B League tilt. The starting five may include Buddy Mathews, f; Don Campbell, f; Bob Scott, c; Ronnie Strickling, g; Jerry Sconce, g.

Oakland's potential starters may consist of Hopkins, f; Hogan, f; Brownson, c; Rice, g; Pryor, g. Oakland Coach M. L. Aubin heads the host aggregation.

B League games scheduled for tonight include Myrtle Creek at Canyonville, Glendale at Camas Valley, Days Creek at Riddle, Yoncalla at Elkton, and Drain at Glide.

Papooses Dated Tonight Against Grants Pass

The Roseburg Junior High School Papooses will travel to Grants Pass tonight for a league contest. This is the initial league game for the Papooses.

Members of the traveling squad may include Nolte, Compton, Ripperger, Elting, Roberts, McKinney, Fisher, Drake, Hampstreet, Steinhouer, Gallop, Dalros, Wilkerson and Helliwell.

JOHNSON OUTBOARD MOTORS
SALES AND SERVICE
● Authorized Dealer ●
● J. N. BOOR ●
924 Gdn. Vally Rd. Ph. 530-J-1

NO WAITING!
Immediate repair service on all makes of home and car radios. We, the Radio Doctors, are an authorized radio service station for Zenith and General Electric auto radios. Call us, we will pick up, repair and deliver your radio.
Radio Doctors
306 N. Stephens Ph. 1023-J

HELP WANTED!
Carrier Drivers
MUST BE EXPERIENCED
Apply at Office
Youngs Bay Lumber Co., Inc.
E. 2nd Ave., South

They'll Do It Every Time — Registered U. S. Patent Office — By Jimmy Hatlo

Basketballer Nabs Bribers

(NEA Telephoto)

New York District Attorney Frank Hogan (right) congratulates Dave Shapiro, co-captain of George Washington University basketball team, after arrest of four men on charges of attempting to bribe Shapiro to "throw" a game with Manhattan College. They wanted George Washington to lose "by about 18 points," but the team won, 71-63. Hogan's office said Shapiro had been working with the police for some time.

2 Workers Die In Elevator Crash; 2 Others Unhurt

PORTLAND, Jan. 6 — (AP) — Two warehouse workers were killed and two were seriously injured yesterday when a loaded freight elevator collapsed at a fourth story level.

Two other workmen saved themselves. One grabbed a cable and slid to safety. His companion held on to the third floor gate to the shaft.

The others plunged to the basement level with the elevator timbers and cargo of coffee at the East Portland Warehouse Company buildings.

Those killed were Victor A. Marlow, 38, and Lawrence F. Reichert, 29. Injured were Fred D. Patton, 37, Oregon City, and John Emil Marti, 26. Both underwent emergency surgery.

John Gainer, who grabbed the gate at the third floor level as he plunged downward, was unhurt. Kenneth Cullison clung to a cable along the elevator shaft wall and slid to safety. He had slight bruises.

Firemen and police dug out the two victims and the two injured men. They were completely covered by the coffee tins.

Company officials said the elevator had often held heavier loads than the one that apparently broke the elevator. The elevator had been rated at 6,000 pounds capacity, they said, and its cargo yesterday was approximately 2,000 pounds.

Requested Restriction On Liquor Sales Refused

PORTLAND, Jan. 7—(AP)—A proposed Benton County restriction on sale of beer and wine was turned down here yesterday.

The Benton County Court had asked the State Liquor Control Commission for an order stopping sale in Benton County at 8 p. m. of wine and beer for off-premise use.

The court said it would be a means of stopping sales to minors.

John Crow, assistant attorney general assigned to the Commission, said it did not have authority to make restrictions that would affect one county only.

Sports Shorts
OUT OF THE PAST...

—1931—

HUSTLING HUSKIES: The University of Washington Huskies defeated the Stanford Indians, 18 to 13, in one of the major football upsets of the conference. Johnny Cherberg (present U. of W. Frosh Coach) scored the 1st T. D. on a 88-yard punt return. Colin Howard, Washington center, went 60 yards on an intercepted pass and Paul Sulkosky, the Husky fullback, went 22 yards through the line for the 3rd T. D.

★

DENTED DUCKS: *The University of Oregon took a 13-0 defeat at the hands of U.S.C. Oregon with a heavier line and larger backs was never able to penetrate past the Trojans' 40-yard line.*

—1933—

WEST WINS: The U.S.C. Trojans, representing the West in the Annual Rose Bowl game, handed Pittsburgh a 35-0 defeat. Led by Cotton Warburton, the Trojans ran wild in the last quarter to score three touchdowns.

—1934—

WESTERN CHAMP: The University of California defeated the U. of W. by one length, to win the Poughkeepsie Regatta, after Washington had led the race up to the last ½ mile. The U. of W. Frosh won the opening race, leading from the start. Syracuse won the J. V. race to keep the East from being whitewashed by the Western crews.

—1935—

BLASTS BAER: James J. Braddock, a 10-1 underdog, defeated Max Baer for the heavyweight championship in 15 rounds. Braddock, "the Cinderella Man," won 9 of the 15 rounds from the champion by unanimous decision of the referee and two judges.

—1948—

ITEMS INVITED: If you are familiar with a sport short you would like to see included in this series please send it, together with your authority, to 2120 South "C" St., Tacoma, Wash.

© COLUMBIA BREWERIES, INC. TACOMA, WASHINGTON
13-35
Alt Heidelberg
BRAND BEER
Distributed in Roseburg by Bates Candy Co.

Indian-Papoose Team Triumphs At Cottage Grove

Roseburg Indian-Papoose boxers outpointed Cottage Grove, 49-29, in a fight card at Cottage Grove Wednesday night. Points were awarded on the basis of five for a win and three for a draw.

The entire boxing complement, consisting of 37 fighters, took the trip north, accompanied by Coaches Ray Brown and Cece Sherwood. Only 15 local boxers participated, however.

The order of events and outcomes were as follows: (1) Dick Gilman, 123, decisioned Patton, 130; (2) Tom Finlay, 136, and Fox, 138, draw; (3) Dennin Johnson, 140, and Roby, 143, draw; (4) Jim Fosback, 120, lost a decision to Hutchinson, 120; (5) Howard Stumbo, 123, decisioned Woody, 123; (6) Archie Meyers, 136, decisioned Marley, 140; (7) Jim Shrum, 137, lost a decision to Hawkins, 135; (8) Bill Weaver, 149, TKOd Williams, 150; (9) Dale Bonebrake, 153, decisioned Lakecock, 150; (10) Marlow Gibby, 156, decisioned Monte, 152; (11) Doc Davis, 160, decisioned Boggs, 162; (12) Jim King, 161, TKOd Roby, 170; (13) Dick Bonebrake, 178, and Schmidt, 178, draw; (14) Don Pearson, 130, lost a decision to Cooper, 130; (15) Stroup, 130, lost a decision to Magmusses, 135.

Cottage Grove will come to Roseburg Feb. 2, for a return match with the Indian-Papoose boxing team.

McKay Mum On New Liquor Board

PORTLAND, Jan. 7.—(AP)—Who will be on the new State Liquor Control Commission? That remained a mystery today.

The three current commissioners—Orval Eaton, Astoria; Harry D. Boivin, Klamath Falls; and Vice Admiral Thomas L. Gatch, U. S. N., retired, Portland—have submitted their resignations.

Gov.-elect Douglas McKay said he already has selected a Democrat to replace Boivin, but would not disclose the name. He said he would have a statement on it after inauguration.

It was believed McKay would want one commissioner to hold over. It also was believed this would have to be Eaton, since Gatch has indicated he wants to spend all his time on his law practice.

The commissioners held what was expected to be their final meeting yesterday, and for the first time disciplinary action under the regulation licensing bartenders and waitresses. Permits of two Astoria bartenders were suspended on the ground they served an intoxicated person.

The commission also noted that new dispensing licenses—not issued since Sept. 1—now could be written again. It indicated new applications would be judged in part on a recent survey on demand and enforcement facilities.

Battle Royal Of 6 Matmen Assures Fans Great Show

Action will be hot and heavy at the Roseburg Armory Saturday night when six of the top-flight wrestlers in the Northwest clash in a "battle royal" worth $250 to the winner—or survivor.

All six matmen enter the ring at the start of the free-for-all at 8:30 p. m., placing considerable responsibility and pressure on Referee Elton Owen. Because everyone is on his own and the action continues until only two competitors remain unpinned or still conscious, Douglas County fans can be assured of some of the most spectacular mat fireworks of the season.

Jack O'Reilly, the sensational young Australian, has been established as the favorite, but any of the other five, including Coast Light-Heavy Champ Tex Hager, are capable of walking off with the coveted cash that goes to the winner.

Stocky Kneilson, the bearded villain from Tennessee, is the only out-and-out meanie and will be outnumbered, although Tarzan Zimba is capable of employing rough tactics. Two darkhorse contenders will be Jack Kiser, the muscular veteran from Portland, and Rene LaBelle, talented Frenchman who is rated better than an average performer.

The finalists return for a three-fall match climaxing the evening of dynamic action. The third and fourth men eliminated engage in a one-fall affair for a modest purse—but the first two out remain idle and collect only "cakes and coffee" money.

In the meantime, Matchmaker Don Owen announced he is almost certain that Frankie Stojack will sign for a coast junior heavyweight title defense against Herb Parks, tough Canadian, for next week's headliner.

FOR SALE
Two-bedroom house on West Side. Practically new. Automatic oil floor furnace, concrete foundation. Landscaped, with nice lawn. $2600 down, $8000 total price. Will accept late model car as part of the down payment.
Call 1157-R
For appointment to inspect.

Croton
AQUAMEDICO
sheds water like a duck!
Wear the amazing AQUAMEDICO! Swim-bathe-shower in hot, cold, fresh or salt water. Laugh at rain, dampness, perspiration. Only the AQUAMEDICO is *certified waterproof* by United States Testing Co., Inc. before it's delivered to us. Make sure to bring it here in case the watch must be opened, closed and serviced.
Precision 17-jewel movement — shock-resistant — sweep-second hand—radium dial—waterproof strap — dust-and-tarnish proof case.
Only $36.85 Fed. tax included
It Pays to Buy From
Ashcraft Jewelers
106 S. Jackson Phone 961-R

Truman's Message Draws Sharp Russian Criticism

MOSCOW, Jan. 7—(AP)—A Tass dispatch from Washington said today President Truman's State of the Union message makes clear the United States will continue a policy directed at "gaining world domination and destruction of the independence of other countries."

"On the question of foreign relations," the Soviet News Agency said, "Truman pictured affairs as if the basis of United States foreign policy is seeking peace and toward the principle of international cooperation. However, Truman then immediately asked for extensive military appropriations and for introduction of universal military training."

Both Parties Agree On Check of Office Seekers

PORTLAND, Jan. 7.—(AP)—The Republicans of Multnomah County said today they wanted to go right along with the Democrats.

On one issue, that is. They want candidates checked for acceptability before receiving the party nomination.

The Republican committee executive board voted to cooperate with the Democrats on the issue. A change in election laws may be necessary.

Democrats complained that any registered party member could enter the primary and, if he got the most votes, receive the nomination. They said he might not be acceptable to the party, though.

Despite their great bulk, elephants can pad through the brush as silently as a cat.

Corns & Callouses
Foot Comfort Starts Here
WITH TRIMFOOT
Clark's
535 S. Stephens
at Stringer's Shoe Repair

Starts SUNDAY One Week
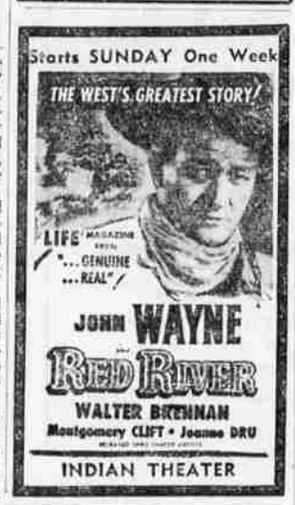

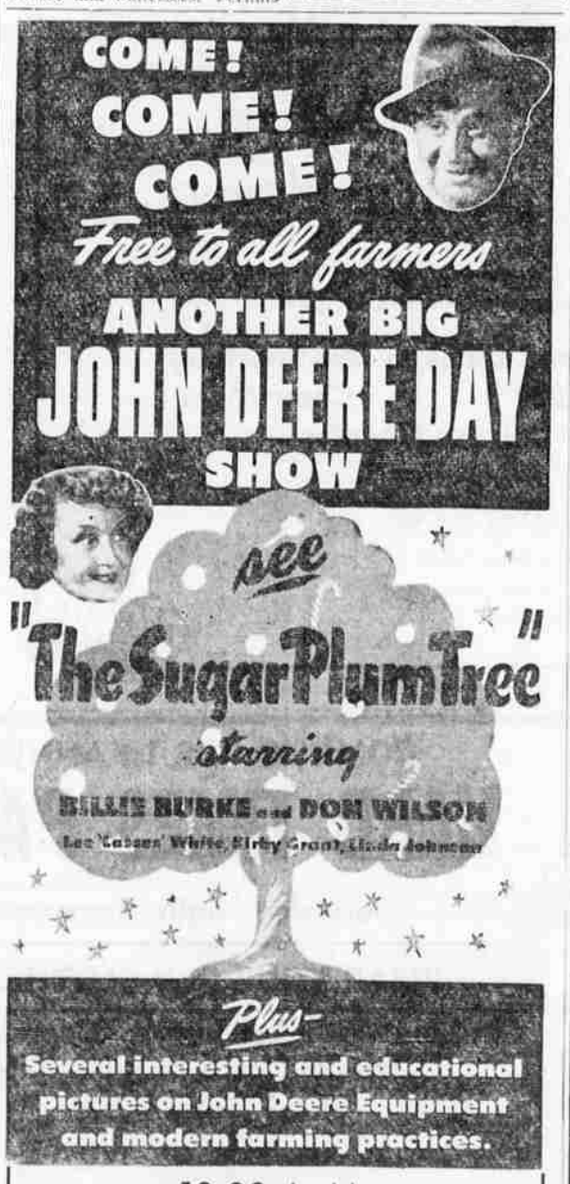

10:00 A. M.
Wednesday, January 12th
ROSEBURG ARMORY
Be sure to attend this giant entertainment program. You don't need tickets—just bring the family and your farmer friends to the Roseburg Armory on January 12th. In addition to the movies there'll be new John Deere equipment on display, door prizes, a free lunch at 12 noon and other forms of entertainment.
INTERSTATE
TRACTOR and EQUIPMENT CO.
N. Jackson at 2nd—Roseburg Phone 805

USED CARS
AT
LOCKWOOD MOTORS

1942 Studebaker Fordor Sedan
Commander. Very good. Overdrive, heater $1195

1947 Ford Club Coupe
Super Deluxe, 20,000 miles. Heater and radio $1695

1941 Ford Tudor
Super Deluxe. Radio and heater. Good condition $1095

1946 Oldsmobile Sedanette
Radio, heater and new tires. Excellent running condition $1895

1946 Chevrolet Fordor Sedan
Exceptionally clean inside and out $1795

1946 Ford Tudor Sedan
Low mileage. New tires $1585

1946 Ford Fordor Sedan
Like new. Running condition A-1 $1695

1946 Ford Coupe
Clean inside and out. Heater and defrosters $1525

1948 Ford Fordor Sedan
Fully equipped. Low mileage. Extra nice $1995

1942 Plymouth Fordor Sedan
Extra clean throughout. Low mileage $1375

1942 Ford Tudor Sedan
Body and interior excellent. Runs good $1125

1941 Nash Fordor Sedan
Extra nice. Very well kept $1095

1939 Dodge Club Coupe
Excellent running condition $795

1938 Ford Convertible Coupe
Lots of extras $745

1937 Ford Tudor Sedan
Body and interior exceptionally clean. Good running condition $495

Trucks and Pickups

1948 Studebaker 1½-Ton Flatbed
11,000 miles. Like new inside and out $1495

1946 Chevrolet ¾-Ton Panel
4-speed transmission. Excellent throughout $1395

1946 Ford ½-Ton Pickup
14,000 miles. Extra nice. Like new $1475

1945 Ford Lumber Truck
Tag, rolls, three-speed Brownie. Two-speed axle.

1946 Chevrolet 1½-Ton Chassis and Cab
Equipped with 3-speed Brownie. Good condition $1295

1941 International ½-Ton Pickup
Motor extra good. All running gear. Good condition. Body needs work $495

1940 Dodge School Bus
29-passenger $1395

YOU PAY LESS FOR USED CARS AT LOCKWOOD MOTORS