

VIEWS OF TODAY'S NEWS

Can the South Stop Truman?

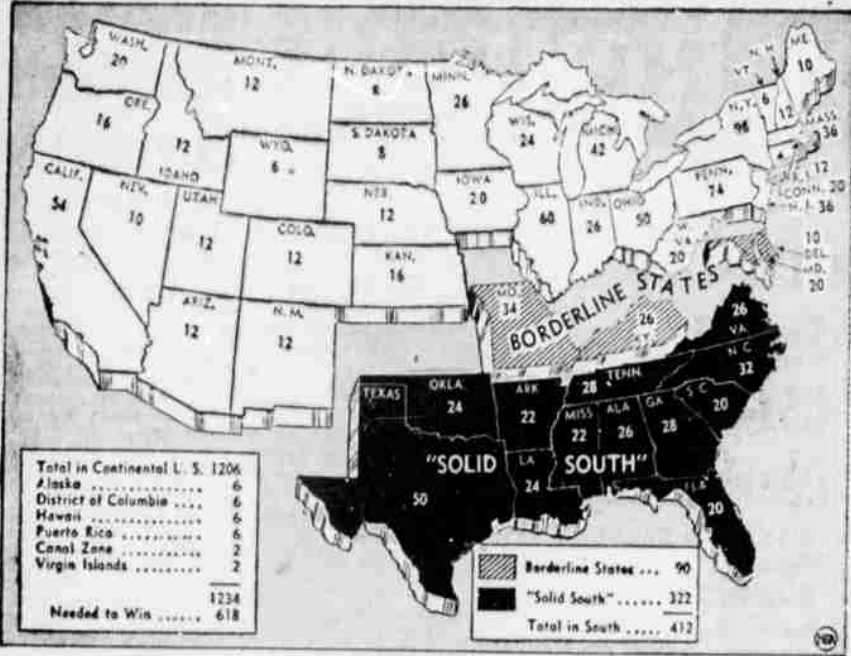

The 12 states usually considered the "Solid South," plus the four "borderline" states, have 412 votes in the Democratic National Convention at Philadelphia. Even if they all vote together against President Truman's nomination, the rest of the nation could put Truman across. With 613 votes needed to win, the 822 votes outside the 16 Southern states would be more than enough to insure the nomination.

Jap Quake Photos Show Toppled Bridge

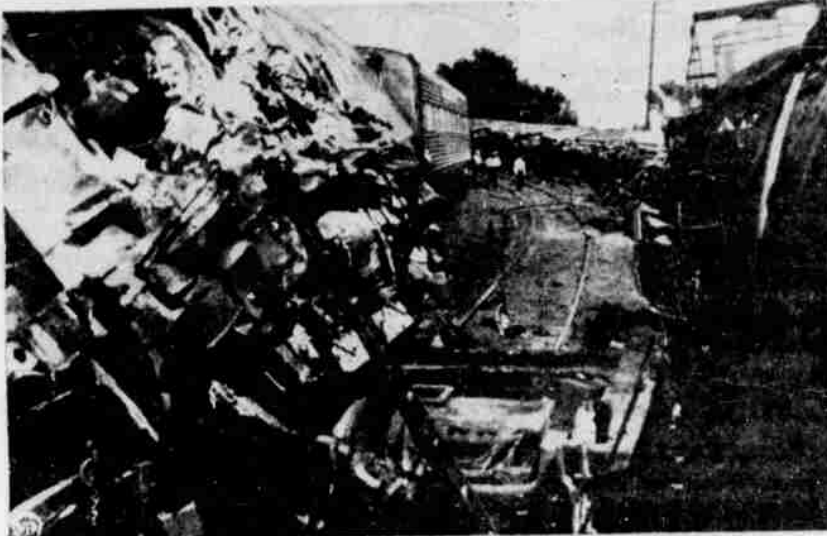

Airphoto shows bridge almost completely demolished by an earthquake which hit a seacoast area of Japan June 28. Heaviest damage was suffered by city of Fukui, where entire sections of the town lie buried in dust and giant craters. Signal Corps photo.

Army and Air Bases to Be Reopened and Expanded

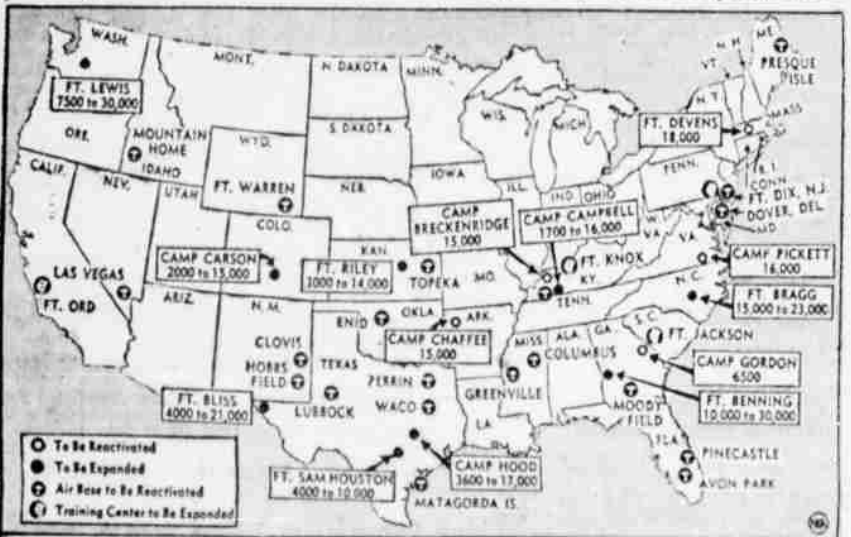

Map locates Army posts and air bases soon to be reactivated or expanded—some as much as eight times—to meet needs of the draft-expanding U. S. Army and Air Force. For reactivating Army posts, expected strength is given with station name. Both present and proposed new strength are shown for expanding posts. Of the 20 reopened air bases, one is a bombing and gunnery base on Matagorda Island, Tex. Present plans call for the Army to increase from 543,000 to 790,000 by July 1, 1949, and the Air Force from 382,000 to 440,000.

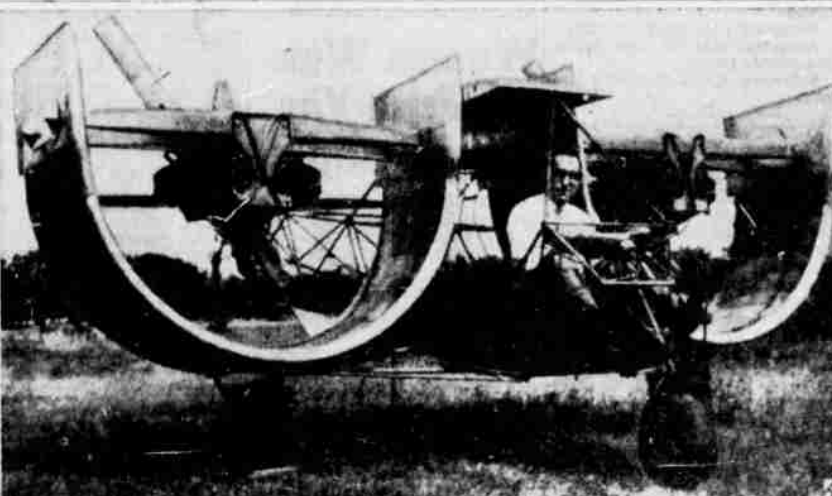

CLAIM 'CHANNEL WING' PLANE FLIES—Frank D. Kelley, Hagerstown, Md., commercial photographer and president of the National Aircraft Corporation, sits at the controls of an unusual aircraft with "Custer Channel wings," which resemble halves of barrels. Kelley has flown the craft on several brief flights, according to the inventor of the strange craft, Willard R. Custer. (AP Wirephoto)

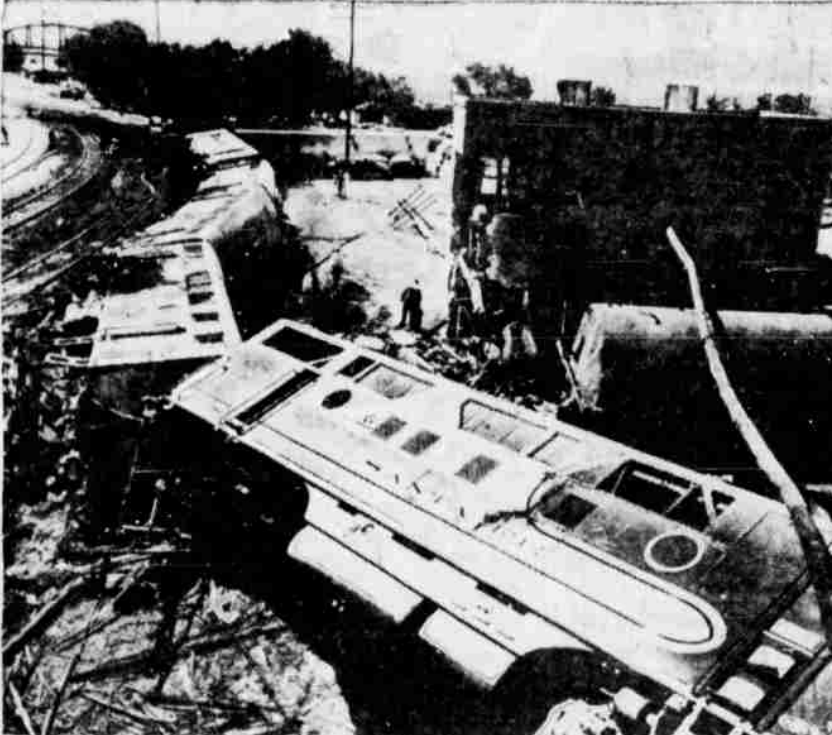

SUPER CHIEF WRECKED—Units of the Diesel locomotive (foreground) and sleeping cars (rear) lie in the railroad yards at Winslow, Ariz., after Santa Fe's eastbound Super Chief careened off a curve. The train smashed off a corner of a water distilling plant, wrecked several oil storage tanks and tank cars, and crushed nine parked automobiles. Seven persons were hospitalized. (AP Wirephoto)

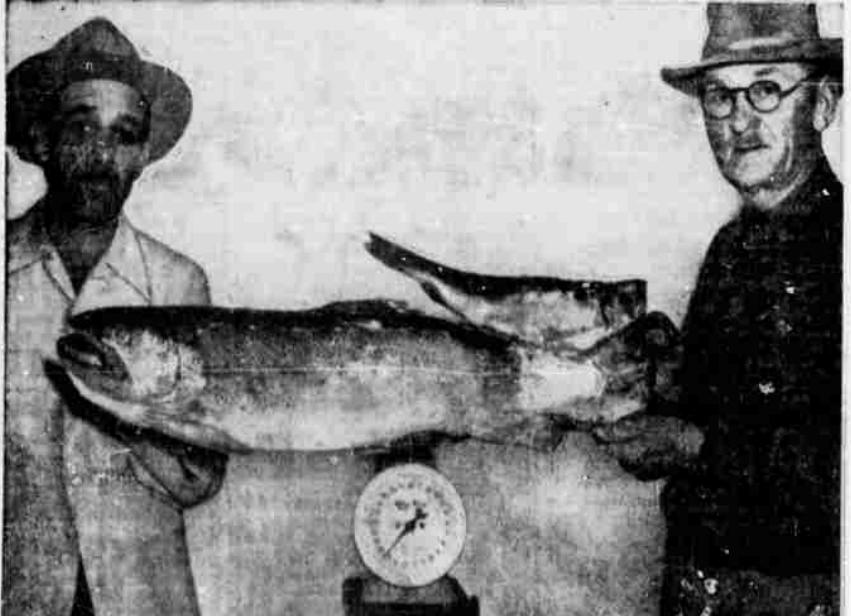

GIANT TROUT—William H. Kaufmann (right) of La Junta, Colo., and R. R. Santee of Wichita, Kas., balance 16 1/2-pound Loch Leven trout that Kaufmann caught in Rio Grande, 49 miles west of Creede, Colo. By way of contrast, Kaufmann holds a 2 1/2-pounder.



PROTECTING N. Y.—Black Widow fighters (P-51s) fly over the financial district of downtown Manhattan. Planes are part of Air Force's 52nd All-Weather Fighter Group based at Mitchel Field, N. Y. Radar-equipped, the force is assigned to protect New York City.

Canadian Diplomat



(NEA Telephone)
Harry A. Scott (above) arrived in San Francisco to take his post as Consul General for the Canadian Consulate General, which opened for the first time in history on the U. S. west coast. Scott was formerly commercial counselor at the Canadian Embassy in Washington, D. C. Until now, Canadian consular representation has been through the Consulate general in New York and Chicago.

LOCAL NEWS

Local Visitors—Mrs. Robert Twister and daughter, Mary, visited friends in this city last weekend enroute to Fort Ord, Calif., for a visit with Mr. Twister. They are former Roseburg residents and now live at Fort Lewis, Wash.

Return Home—Mr. and Mrs. Bob Shoemaker have returned to their home in Corvallis after spending the weekend in Roseburg visiting their parents, Mr. and Mrs. S. J. Shoemaker and Mr. and Mrs. Earl Wiley. Mrs. Shoemaker is the former Jean Wiley of this city.

Return South

Mr. and Mrs. Arthur Baum and daughter, Nancy, have returned to their home in San Francisco after a brief visit in Roseburg with Mr. Baum's mother, Mrs. A. W. Baum.

Back from Utah—Mr. and Mrs. James E. Conn returned to their home at Melrose Friday from Salt Lake City, Utah, where Mr. Conn attended a meeting of the executive committee of the Northwest Turkey Growers Association. During their absence their three children remained at Melrose with their grandmother, Mrs. E. R. Fenn.

THE ALE THAT OUTSELLS THEM ALL!

Prime favorites with thousands who prefer ale, Columbia Ale has that touch of the brewmaster's art which makes it distinctly different. Try a bottle!

Columbia Ale

Distributed in Roseburg by Bates Candy Co.

Activists to Meet—The Active Club will meet tonight at 7 o'clock at the Del Rey Cafe at Winchester. This will be a business session.

Daughter Born—A daughter, Elizabeth Carolyn, weighing eight pounds four ounces was born Friday, July 2, to Mr. and Mrs. Duke Tabor of Drain at the Booher Maternity Home near Drain.

Pythian Sisters to Meet—Pythian Sisters will meet Thursday night, July 8, at 8 o'clock at the R. of P. hall for a regular business session. The officers have requested all members to be present.

Daughter Is Born—A daughter, Mary Kathleen, was born Friday, July 2, to Mr. and Mrs. Charles Wayne Hughes in Portland. Mr. Hughes is well known in Roseburg, having attended both grade and High Schools here. He is now a law student at Portland University.

Visit at Cloud Home—Mr. and Mrs. Lynn Cloud have returned to their home in Canyonville, following a visit here with the former's mother, Mrs. Cora Cloud, at 430 North Pine street.

Will Go to Adak—Mrs. Fredric Hilgenberg, formerly Dorothy Dale Jackson, and her four-year-old son, James, and six months old daughter, Jeanne, are leaving July 13 for Adak, Aleutian Islands, to join Captain Hilgenberg to make their home for a year. Captain Hilgenberg has been at Adak since December while Mrs. Hilgenberg and children have been visiting her parents, Mr. and Mrs. V. T. Jackson, and her brother and sister-in-law, Mr. and Mrs. Elton Jackson, and family, all of Winchester. Mrs. Hilgenberg and children will fly from Salem to Seattle, where they will take the boat for Adak. Prior to his assignment to Adak, Captain Hilgenberg was stationed at Langley Field, Newport News, Va.

A NATURAL PARTNER OF GOOD THINGS TO EAT

DRINK Coca-Cola

5¢

BOTTLED UNDER AUTHORITY OF THE COCA-COLA COMPANY BY
Coca-Cola Bottling Company of Roseburg
© 1948, The Coca-Cola Company

Ford TRACTOR

I want YOU to see this great new tractor

I say seeing is believing. That's why I want you to see why the Ford Tractor is now better than ever. How about bringing one out to your farm for a free demonstration?

I know you'll like Ford Triple-Quick Attaching of implements... the fast, quiet 4-speed transmission... Ford Hydraulic Touch Control of implements... and many other advantages. These new Dearborn Implements (made for the Ford Tractor) are just right, too. You'll like my kind of service. So how about dropping in or phoning me soon?

Walt Leake

UMPQUA TRACTOR CO.
125 South Pine St.