Local News

Goes to Medford—A. D. Parr, manager of the Roseburg branch of the California Pacific Utilities Company, left Wednesday for Medford to attend to business.

Initiated Into 'Frat'—James G. Osborne of Roseburg was among the six new members recently initiated into Sigma Gamma Epsilon, earth science honor society, at Oregon State College. Osborne is a senior in science and made a "B" average or better in his earth science courses.

Home from Hospital — Mrs. Walter Cloake has been discharged from Mercy hospital and is convalescing at her home on South Stephens street.

Returns Home—Mrs. J. S. Inscho has returned to her home on Chestnut street, following a trip to Vancouver, Wash., to visit her son-in-law and daughter, Mr. and Mrs. Ray Wilcox.

Home from Hospital — Mrs. William Fry has been discharged from Mercy hospital, where she recently underwent an operation, and is convalescing at her home at 741 South Main street.

Leave for North—Mr. and Mrs. Thomas Bell (Helen Cooney) and baby son, Tommy, of Raleigh, N.C., left Wednesday for Eugene and Corvallis to visit Mrs. Bell's sister and brother, until Friday, when they will return to Roseburg to resume their visit with Miss Gladys Strong on South Main street.

Attends to Business — Creed Conn of Melrose was a business visitor in Roseburg yesterday.

Here from Oakland — Mr. and Mrs. W. L. Grove of Oakland spent yesterday visiting relatives and friends in Roseburg.

Son Is Born—A son, Roger Lee, weighing five pounds fifteen ounces, was born this week to Mr. and Mrs. Dolph Guyer at Medford. Mrs. Guyer is the formerly Loretta Bailey of Roseburg.

Counsellors Needed—All women and girls interested in acting as counsellors and junior counsellors at Camp Fire Camp during July 18 to August 8 are asked to contact Mrs. Sidney Domenico Saturday, May 22, at the Camp Fire office in Miller's department store.

Leave for Portland—Mrs. Vernon Bentley (formerly Esther Meyer of Roseburg) and her four children, Tom, Mary Faith, Charlene and Dick, left this morning for their home in Portland, following a trip to Roseburg to visit her parents, Mr. and Mrs. I. H. Meyer, and to attend to business.

Moving—Mr. and Mrs. Edwin Rand and daughters, Barbara, Sylvia, Marian and Edna, are moving this week from East Second Avenue to Commercial Avenue. The family has spent the last week at the home of Mr. Rand's brother and sister-in-law, Mr. and Mrs. C. K. Rand, and family, in Laurelwood.

Shops and Visits—Mrs. Violet Fortin of Umpqua spent yesterday in Roseburg shopping and visiting.

Spend Day Here—Mr. and Mrs. Walter Kruse of Melrose were business visitors in Roseburg yesterday.

Attends Meeting—John Todd of Roseburg attended a regional meeting of Boy Scouts at Myrtle Creek Tuesday night.

Picnic Sunday — Residents of the Olalla community are invited to a potluck picnic dinner to be held Sunday, May 23, at the Olalla hall.

Meeting Cancelled—The Home Builders Class of the First Baptist Church has postponed its meeting and party planned for Friday night, May 21, on account of Senior High School class night.

New Dean at Vassar — Miss Marion Tate has recently been appointed Dean of Vassar College, according to word received here by Mr. and Mrs. Washington Hughes. Miss Tate is well-known in Roseburg, having spent a number of her vacations at the Hughes home in company with the Hughes' daughter, Miss Daphne Hughes, of New York. Miss Hughes had Mrs. S. L. Kidder, Oregon Mother of 1948, as her guest Sunday. Mrs. Kidder reports she is having a fine time in New York, but that the weather is exceptionally warm.

Here on Business—Creed Crane of Umpqua was a business visitor in this city yesterday.

Food Sale Saturday — Knights of Pythias Drum Corps will sponsor a cooked food sale at the Roy O. Young real estate office on West Cass Street Saturday, May 22.

Rummage Sale Saturday—Catholic ladies rummage sale will be held at the basement of the parish house on East Oak Street Saturday from 10 a. m. to 4 p. m.

Club to Be Organized—There will be a meeting at the Olalla Community hall Friday night, May 21, at 7 o'clock to organize a Teen-Age Club. All teen-agers and their parents are invited.

Grange to Meet — Riversdale Grange will meet at 8:15 p. m. Friday, May 21, at the hall. Refreshments will be in charge of Mr. and Mrs. Harlan Moore, Mr. and Mrs. C. R. Grove, Mr. and Mrs. Gray and Mr. and Mrs. G. J. Schombell.

Card Party Saturday — The public has been invited to attend a benefit card party at the Evergreen Grange hall at 8 p. m. Saturday, May 22. A door prize will be given. Pinochle will be in play during the evening. Prizes will be awarded and refreshments will be served.

Death Claims E. O. Kelley

Ervin Ovid Kelley, 32, died suddenly this morning at his home on Winchester Street. He was born Nov. 24, 1915, in Cordell, Okla., and came to Roseburg two years ago to make his home. He was a member of the Eagles Lodge, No. 1497 of Roseburg.

Surviving are his wife, Helen, Roseburg; three daughters, Melba, Charlette, Judy, all of Roseburg; his parents, Mr. and Mrs. R. G. Kelley, Roseburg; a brother, Edwin, Redonda Beach, Calif.; and a sister, Mrs. Marshalla Payton, Manhatten, Calif.

Funeral services will be held in the chapel of the Roseburg Funeral Home Saturday, May 22, at 2 p. m. with the Rev. DeLoss Crook officiating. Vault interment will follow in the Masonic Cemetery.

MEET THE CANDIDATE

The following statement concerning his candidacy for nomination and for reelection as county treasurer on the Republican ticket was submitted by Oliver L. Johnson, above, and does not necessarily signify endorsement by the Roseburg News-Review:

"I have been a resident of Douglas County for 48 years, and a resident of Roseburg for 41 years. Was in the retail grocery business in this city from 1907 unti 1936. Worked at various jobs until 1938, when I was employed by the county for bridge work for two an one-half years.

"Was elected county treasurer and took office Jan. 1, 1941, and have served since that time. I am now seeking re-election for another term, and if elected I will render honest, efficient, economical and courteous service, in the future, as in the past."

Vital Statistics

BOLLENBAUGH—To Mr. and Mrs. Leo W. Bollenbaugh, 740 S. Main Street, Roseburg, May 15, a daughter, Susan Dorene; weight seven pounds.

OSBORN — To Mr. and Mrs. Russell G. Osborn, Melrose Route, May 15, a son, Andy K.; weight four pounds 15 ounces.

BRAGG — To Mr. and Mrs. Thomas Earl Bragg, Oakland, May 15, a daughter, Rebecca Georgette; weight nine pounds two ounces.

LUTZ—To Mr. and Mrs. Loren J. Lutz, Roseburg, May 15, a son; Loren Albert; weight seven pounds one ounce.

JOHN — To Mr. and Mrs. Richard C. John, Roseburg, May 16, a daughter, Lurene Ermina; weight seven pounds.

DOYLE — To Mr. and Mrs. James B. Doyle, Roseburg, May 16, a son, William John III; weight eight pounds 14 ounces.

MITSCHELEN — To Mr. and Mrs. Walter H. Mitschelen, Riddle, May 16, a son, Johnathan James; weight nine pounds.

KNAPP — To Mr. and Mrs. McClellan O. Knapp, Roseburg, May 17, a son, McClellan Harding; weight seven pounds seven ounces.

MARTIN — To Mr. and Mrs. Raymond Martin, Roseburg, May 16, a son, Darrell Lee; weight seven pounds eight ounces.

VAN NORMAN — To Mr. and Mrs. Alec Van Norman, Days Creek, May 18, a daughter, Barbara Joy; weight six pounds three ounces.

HALLMAN — To Mr. and Mrs. Fred Hallman, Sutherlin, May 18, a daughter, Jeanette Maria; weight seven pounds eight ounces.

JOHNSON — To Mr. and Mrs. Lee Ford Johnson, Roseburg, May 18, a daughter, Diana Lee; weight seven pounds two ounces.

J. B. Folden, Melrose, Dies

James B. Folden, 82, well-known resident of Melrose, died yesterday following a long period of ill health. He was born August 16, 1865, in Norway and came to the United States at the age of 17 years. As a young man he worked in the copper mines at Calumet, Mich.

Mr. Folden was engaged in operating a restaurant in Sandpoint, Idaho, for a number of years, coming to Douglas County about 20 years ago to reside.

He is survived by his widow, Mrs. Pearl Folden; two daughters, Mrs. Roscoe Tyner, Newport, Mich., and Mrs. G. V. Hayden, Oakland, Calif.; two sons, A. B. Folden, Wyandotte, Mich., and E. J. Folden, Seattle, Wash.; two brothers, T. B. Folden, Holt, Minn., and A. Folden, New Folden, Minn.

Six step-children also survive, James Delbert Simpson, Forest Grove, Ore.; Roy Simpson, Ray Simpson and F. L. Simpson, Roseburg; Carl Simpson, Portland, and Mrs. Gertrude James, Forest Grove.

Funeral services will be held Saturday afternoon, May 22, in the chapel of the Long & Orr Mortuary. The Rev. Kenneth Knox of the First Christian Church will officiate at the service. Closing services and interment will follow in Melrose Cemetery.

According to his household records, George Washington paid as high as 15 cents a piece for pins.

Western Oregon May Get Rain Election Day

PORTLAND, May 20 — (AP)— Election day in Oregon is expected to have showers west of the Cascades and generaly fair skies with some high cloudiness east of the mountains, the weather bureau reported today.

The forecaster said that an analysis of upper-air movements and additional reports from Pacific Ocean areas were to be available later in the day and might alter the forecast, although the situation seemed reasonably stable.

No heavy rainfall is expected but western Oregon will be partly cloudy through the day.

KEEP U. S. SENATOR GUY CORDON ON THE JOB!

OREGON PRIMARY ELECTIONS MAY 21, 1948

Pd. Adv. Guy Cordon for U. S. Senator Comm. George F. Jameson, Exec. Secty. Portland, Ore.

FREE RIDE TO THE POLLS CALL 1009-L

Paid Advertisement
Roseburg Chapter, Citizens For Stassen
Mrs. L. K. Cornwell, Sec.-Treas.

ELECT HAROLD E. STASSEN

The Presidential Candidate of the West and the Midwest.

Stassen has won the major Republican Primaries in Wisconsin and Nebraska.

He is the first choice of the people of the nation.

THE POLLS ALL SHOW THAT STASSEN WOULD SWEEP THE FINAL ELECTION IN NOVEMBER

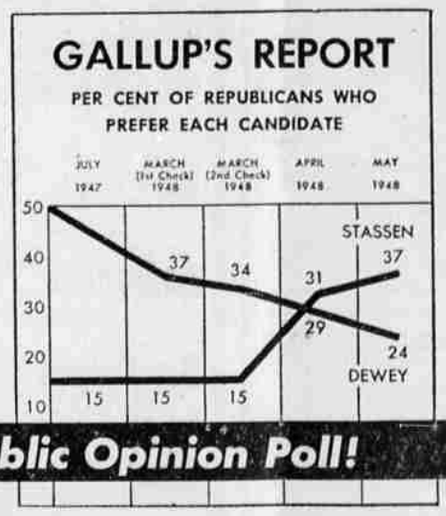

People Have Chosen Stassen In Every Public Opinion Poll!

Do no permit the Eastern Stop-Stassen Combination to get by with their high-powered free spending campaign in Oregon.

Stassen as Pesident will carry through a Real Program of Progress for Oregon and the West.

VOTE for STASSEN

Paid Adv. Oregon Stassen for President Committee, Robert A. Elliott, Chairman, Imperial Hotel, Portland, Oregon

SHOE REPAIR VALUES!
COMPOSITION HALF SOLES 1.89
WHILE-U-WAIT at
Miller's

VOTE FOR
GUY McGEE
Canyonville, Oregon
For
County Commissioner
Douglas County
Republican
18 Years Roadbuilding Experience
Well Qualified and Fully Experienced
"Equal consideration for all parts of the County."
Paid Advertisement Guy McGee, Canyonville, Ore.

Elect JOHN HALL
PRESENT GOVERNOR
"He's Doing a GOOD Job"
Pd. Adv. — H. L. Helliwell

JOIN the DEWEY TEAM
Pd. adv. Dewey for Pres. Comm., 512 Dekum Bldg., Portland, Ralph D. Moores, Ore. Mgr.

COMING SUNDAY

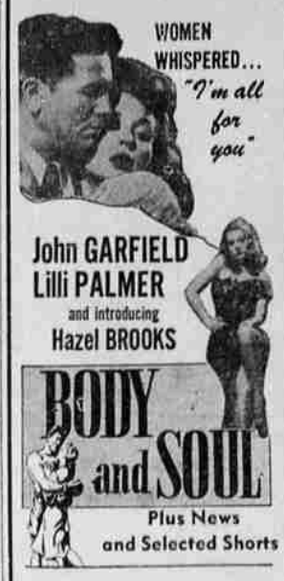

★ NOW PLAYING ★

INDIAN Theatre PHONE 550

Vote for ORMOND R. BEAN
Republican • STATE TREASURER
An Experienced State Official
Pd. Adv. M. Wulms, Sec'y. • Porter Bldg. Portland, Oregon

SATURDAY and SUNDAY ONLY!
George O'Brien
in
"Trouble In Sundown"
A Western Thriller!
AND
Bury Me Dead
with
Mark Daniels
ROSE theatre PHONE 3

Now Playing
★ ★ ★ ★ ★ ★ ★
Roy Rogers and "Trigger"

In The Trucolor Hit
"Under California Stars"
★★ CO-FEATURE ★★

★ ★ ★ ★ ★ ★ ★
Coming Sunday!
PEOPLE YOU MEET ON BASIN STREET

PLUS—HIT NO. 2
"Yokel Boy"
ALBERT DEKKER
JOAN DAVIS
EDDIE FOY, JR.
Star Theatre PHONE 287