U. S. Ability To Halt Soviet Drive Mulled

Military Forces Short Of Fixed Totals, Troops Widely Scattered

By ELTON C. FAY
Associated Press Military Affairs Reporter

WASHINGTON — (AP) — Can American military force be made strong enough to back up the order for a marching Russia to halt?

This was the stark question posed for the high command by President Truman's declaration that the United States has become "the principal protector of the free world."

All of Mr. Truman's emphasis was on peace, not war. But the chief executive declared that the risks involved are "perhaps greater than any this country has been called upon to assume."

Secretary of Defense Forrestal and his Army, Navy and Air Force chiefs can measure some of the American strength in exact figures—in terms of men and weapons. And they know, too, of chinks in the armor.

They have not made public all they know, for obvious reasons. But from what has been disclosed, this picture emerges:

Under arms in the regular services (the Army, Air Force, Navy and Marines) are 1,392,000 men — and comparatively few WACS and WAVES. The total authorized strength is 1,732,000. By contrast, the Russians had some 4,050,000 actually under arms according to most recent estimates.

Mr. Truman told Congress the services have been unable to maintain strength through voluntary enlistments; therefore, a temporary revival of the wartime draft is in order.

Units Far Short of Goals

The Army, at a present strength of 550,000, is 119,000 short of authorized strength. The Navy, with 392,000, says it is 160,000 under the set figure; the Marines, at 90,000, are 20,000 under. The Air Force has 360,000 men, which is all its current budget allows, but it is 41,000 short of the figure originally planned.

The Army's 550,000 men are spread across half the world. In the United States, the Caribbean area and the Panama Canal Zone are 275,000, in Europe 100,000, in the Pacific (Japan, Korea, Alaska, Hawaii and small islands), 175,000.

At the borders of the American occupation zones in Germany and Austria, in tense Trieste and at the 86th parallel in Korea United States soldiers face either Red Army forces themselves or troops of Russian satellite states. How many?

The Army estimated for the House Foreign Affairs Committee last December that the Russians had 1,702,000 troops in Western Russia and the occupied zones of Europe. This did not include an estimated 1,121,000 soldiers of satellite countries.

Thus 100,000 American troops confront 2,823,000 potentially hostile troops in Europe.

Red Air Force Immense

The balance of air power:

It has been estimated officially that Russia has in her Air Force 450,000 men and 14,000 planes ready for combat. The Soviets reportedly are producing 75,000 to 100,000 new planes a year.

The United States Air Force has 360,000 men, 5,500 combat planes in operating condition and 7,500 more in mothballs. This country produced about 1,700 military aircraft of all types last year.

Naval strength:

A curious picture is presented here. The United States Navy claims to be the most powerful afloat. But the House Foreign Affairs Committee reported 600,000 men in the Russian navy—208,000 more than this country has.

The atomic bomb:

No one knows how long the United States can keep its lone hold on that weapon. Best estimates: three to five years.

Just a Zip and He's Ready

Here's how London fire fighters' uniforms have changed in the past decade. Lineup shows a prewar outfit, left, wartime, right, and the New Look, center, which is made of waterproof material and ready for action with just one zip. The traditional brass dome is replaced by a non-metal helmet for the new outfit, which is now being tested under fire conditions.

PRO-DEWEY OFFICE OPENS

PORTLAND, March 23—(AP)—Oregon supporters of Gov. Thomas E. Dewey for president have opened campaign headquarters here for the May 21 presidential preference primary.

Advice Offered On Preparation Of Garden Soil

The ideal garden soil is loose, granular, spongy, and open. It allows air and water to get down through to plant roots. Instead of this ideal soil, however, many home gardens are planted in soil that is sandy and droughty or heavy and tight and hard to work. Others are poor and infertile, and need building up to produce a good garden, states J. Roland Parker, county agricultural agent.

Soil scientists of the U. S. Department of Agriculture point out that in many cases it is possible to build up poor garden soils. The ingredients for improvement are manure, compost, fertilizer, and in many cases, lime. Manure and compost make the soil easier for plants to grow in and easier for the gardener to work. They also add plant food. Chemical fertilizers also add plant food. Lime counteracts the effect of soil acids and furnishes calcium and magnesium needed by plants.

Most garden soils can be improved with liberal supplies of manure. If the manure is fresh, and contains considerable straw, it should be spaded or plowed under as early in the spring as possible. If the supply of manure is short, work it into the soil where it will do the most good.

Start Compost Pile

Turning sod under in your garden this season will supply some compost. Break up the big clumps of sod and heavy masses of vegetation and then spade them under. For the future, start a compost pile for use in improving the organic material in the garden soil.

Unless the soil is in top condition through having been built up with lots of manure, plants grown in the garden need chemical fertilizer. The most effective way to apply the fertilizer is to place it in bands 2 inches on either side of the row and slightly below the seed.

Many garden soils in Douglas County need lime. Common builders' lime, ground limestone, or wood ashes that have been kept under cover may be used for liming the soil.

Recruiting Task More Efficient

Applicants for the Army and Air Force are now being processed in Portland with the establishment of an examining station there, it was announced today by T/Sgt. Woodrow W. Halstead of the local Army and Air Force Recruiting Service.

Similar examining stations will be in operation soon in Eugene and Boise, Sgt. Halstead said, in an effort to operate recruiting on a more efficient and economical basis.

Processing of applicants, which includes medical examinations, mental tests and necessary paper work, requires less than four hours time at the Portland station.

Successful applicants for the regular army with no previous service are sent to Fort Ord, Cal., for basic training. Air Force enlistees go to the Air Indoctrination Center, San Antonio, Tex. Veterans reenlisting who are given their choice of assignment with Army units or Air Forces, are sent directly to such units.

Graveside Services For Clute Infant Held

Graveside services in charge of the Roseburg Funeral Home were held this afternoon at 3 o'clock in the Masonic cemetery for Paula Jean Clute, the infant daughter of Mr. and Mrs. Allen Clute, with the Rev. Walter MacArthur officiating.

Surviving, besides her parents, are a brother, Perry, and a sister, Patricia Ann, all of Roseburg; her grandparents, Mrs. W. G. Lane, Chamberlain, S. D.; J. B. Bankston, Canton, S. D.; and a great-grandmother, Mrs. Paul Bankston, also of Canton.

February Proceedings Of Douglas County Court

Feb. 2—Timber on SE¼NW¼; NE¼SW¼ Sec. 24 Twp 32 S R 3 W. W.M. sold to H. D. Dollar for $460.00.

Feb. 3—Franchise granted to Thomas Lumber Company to install a blow pipe over and across Dillar Gardens Road No. 101.

Feb. 3—Templin Bar lying west of Hamilton's Addition in Roseburg granted to City of Roseburg for recreational purposes, the County reserving gravel thereon.

Feb. 9—Tract of land on Sec. 25 Twp 26 S R 5 W. W.M. sold to Frank L. Strader for $50.00.

Feb. 17—Dance Hall license granted to LeRoy Churchill to conduct public dances at Rice Valley Community Hall.

Feb. 26—Contract entered into with Douglas Timber Corporation for sale of E½SW¼; Lot 4; NW¼SE¼ Section 18; SW¼NE¼; NW¼; SW¼; S½SE¼; Sec. 20; NE¼; E½NW¼; Lots 1 & 2; SE¼ Sec. 30; NE¼SW¼; SE¼ Sec. 32, all in Twp 21 S R 6 W. W.M. E½E½; E½NW¼ Sec. 24; SE¼ Sec. 26; S½ Sec. 34; NE¼NE¼; NE¼NW¼; W½NW¼ Sec. 35, all in Twp 21 S R 7 W. W.M.; Frac. N½NW¼ Sec. 4; NW¼ Sec. 6, all in Twp 22 S R 6 W. W.M.; SE¼NW¼; SW¼ Sec. 2; Lots 1 & 2; S½NE¼; Frac. Lot 6; Frac. Lot 7; SE¼SW¼ Sec. 4; Lots 1 & 2; S½NE¼; SE¼ Sec. 6; N½; W½SW¼ Sec. 8; NW¼ Sec. 10; NW¼; NE¼; NE¼NW¼ Sec. 12 in Twp 22 S R 7 W. W.M.; Lot 3 Sec. 4; Lot 1; Lot 16 less 10 acres; Lot 13 less rd RW; Lot 14 less road RW; Lot 15 less Rd RW Sec. 10; Lot 12 Sec. 11; Lot 14 Sec. 12; all in Twp 22 S R 8 W. W.M. for $4.60 per thousand b.m. and one cent per lineal foot for piling and poles. Total purchase price $232,295.00 on a twenty year payment plan.

WARRANTS DRAWN FOR THE MONTH OF FEBRUARY, 1948

GENERAL COUNTY:

Circuit Court: — Grand Jury, $254.00; Witness for Grand Jury, $304.90; Bailiff, $45.00; Library, $51.00; Pac. Tel. & Tel., $2.55; Jury Meals, $22.20; Rsbg. Book Store, $2.50; SIAC, $9.37.

County Court:—Cliff's Station, $22.85; Shell Oil Co., $3.24; Hansen Motor Co., $28.19; H. B. Roadman, $28.90; Assoc. Oil Co., $5.69; Extra Clerk hire, $184.05; L. V. Beckley, $13.40; Keel Motor Co., $4.65; Ray Buckley Motors, $7.15; Standard Radiator Repair, $12.30; Pac. Tel. & Tel., $4.10; SIAC, $0.56.

Justice Court:—Pacific Tel. & Tel., $3.22; Mid-Oregon Print. Co., $36.90; Roy O. Young, $100.00; Levi White, $69.43; P. J. Varley, $10.00.

Juvenile Court: — Pac. Tel. & Tel., $11.75; Standard Oil Co., $1.80; Agnes M. Pitchford, $44.54; Shell Oil Co., $7.92; Assoc. Oil Co., $14.51; SIAC, $2.06.

District Attorney:—Pac. Tel. & Tel., $25.70; Cert. Copy Transcripts, $6.30; Library, $3.25; SIAC, $0.28.

Assessor:—Postage, $43.00; Pac. Tel. & Tel., $7.50; Standard Oil Co., $3.48; Extra Clerks Hire, $300.00; W. J. Meredith, $140; Harry Pearce, $3.50; B. B. Irving, $2.70; SIAC, $1.71.

Co. Clerk:—Pac. Tel. & Tel., $4.65; Haloid, $6.88; Ruth Turner, $79.61; SIAC, $1.78.

Co. Coroner:—H. C. Stearns, $62.25; J. A. Unger, Jr., $82.15; N. Thornton, $26.50; H. C. Stearns, $25.60.

Co. Sheriff:—Field Service Fees, $47.02; Postage, $20.32; Deputy Travel Exp., $34.35; Cliff's Station, $7.15; Standard Oil Co., $21.79; General Petroleum Corp., $11.61; Richfield Oil corp., $31.70; Snell Oil Co., $46.07; Potter Mfg. Co., $74.00; Radio Doctor, $7.90; Paul O. Lund Est., $23.30; Pac. Tel. & Tel. Co., $34.03; R. L. Whipple, $10.00; D. Commercial Abstract Co., $200.00; SIAC, $18.55.

Co. Sheriff—Tax Dept.:—Pac. Tel. & Tel., $4.02; Pac. Stationery & Print, $27.35; Koke Chapman Co., $12.90; SIAC, $1.11.

Co. Sheriff—Del. Per. Tax Collector:—Stevens-Ness Pub. Co., $3.25; SIAC, $1.01.

Co. School Supt.:—Page Lbr. & Fuel Co., $31.10; B. W. Taylor, $6.65; Iva Springer, $39.38; Pac. Tel. & Tel., $7.85; Iva Springer, $56.21; SIAC, $0.47.

Co. Surveyor: — Koke-Chapman Co., $33.95; Pac. Tel. & Tel. $5.10; Shannon Co., $30.45; Leupold & Stevens Co., $12.75; Kilham Stationery Co., $16.40; Commercial Abstract Co., $25.00; SIAC, $0.70.

Co. Treasurer:—Pac. Tel. & Tel., $2.85; Rsbg. Book Store, $1.90; SIAC, $0.28.

Co. Health Unit:—Pac. Tel. & Tel., $7.60; Mary Barrett, $39.75; Postage, $10.00; T. C. Baker, $64.50; Mary Barrett, $87.55; Lavena Fulton, $89.40; New Service Laundry, $1.39; SIAC, $2.47.

Co. Hospital: — Rsbg. Lumber Co., $122.90; Pac. Tel. & Tel., $10.45; Umpqua Dairy Prod., $182.98; Vanco, $60.56; Zellerbach Paper Co., $17.90; Consolidated Freightways, $1.34; Chapman Pharmacy, $7.05; COPCo., $93.24; Anderson Grocery, $9.09; Parkinson Food Store, $4.55; J. C. Penney Co. $109.65; Cliff's Market, $301.15; McDonald Candy, $19.01; Pac. Coop. Poultry Prod., $48.00; Anderson Grocery, $2.75; Marsters Drug Co., $6.75; Rsbg. Pharmacy, $15.55; Umpqua Valley Hdwe., $3.94; Douglas Co. Creamery, $74.03; Patterson Bakery, $57.07; Boucock Meat Market, $206.07; Rexall Store, $129.43; Herman G. Albaus, $0.25; Vanco, $61.00; Coen Lbr. Co., $44.01; Rsbg. Book Store, $1.95; New Service Laundry, $199.16; SIAC, $33.69.

Co. Jail:—Photo Lab., $4.64; Dr. Bruce Hetrick, $6.00; Rsbg. Pharmacy, $9.36; Harry Pearce, $2.00; New Service Laundry, $11.22; Prisoner Board, $985.75; SIAC, $7.81.

Co. Court House:—Otis Elevator Co., $28.90; Roy O. Young, $41.30; Quine Co., $31.20; J. E. Haseltine Co., $16.94; Hillyard Sales Co., $43.27; Vanco, $17.75; Lovenger Disinfectant Co., $60.10; Douglas Abstract Co., $20.10; Packer-Scott Co., $23.17; COPCo., $154.21; Packer-Scott Co., $3.43; Rsbg. Lumber Co., $01.00; Rsbg. Color Center, $9.45; Rsbg. Welding & Mach. Wks., $1.75; Farm Bureau Coop., $3.09; So. Pacific Co., $4.12; Coen Lumber Co., $8.40; Umpqua Valley Hdwe., $0.90; Rsbg. Garbage Disposal, $4.00; Wharton Bros., $0.23; SIAC, $2.72.

Property Classification:—R. C. Gile, $66.15; R. W. Haskin, $25.00; SIAC, $2.03.

Co. Welfare Agencies:—Chas. B. Wade, Md., $35.00; Dr. A. N. Johnson, $10.00; Ruby Holloway, $76.40; L. Cummings, $38.75; Dr. B. R. Shoemaker, $15.00; Catholic Charities, $4.52; Boys' & Girls' Aid Soc., $15.00.

Advertising & Publicity: — Reporter Co., $65.23.

Agriculture: — Mrs. Ray J. Austin, $8.00.

Predatory Animal Control:—The following received $10.00 each for Cougar, Annie Peplot, E. O. Worley, Ralph Johnson, Arthur Woolley, Carl Thornton, John Bratton, Perry Wright. The following received $10.00 for Coyotes, W. A. Blackert, Jim Knight, Robt. Rice, Wm. Cline, H. L. Foster. The following received $2.50 for Bob Cats, Kenneth Dice, Elmer Weekly, Ralph Johnston, E. O. Worley, Arthur Woolley, M. C. Watson, Albert Goins, Jim Knight, D. B. Seeley, Randall Hockett, H. J. Hansetter, Ralph Duncan, John Bratton, Perry Wright and Ira Helgerson.

Co. Owned Lands:—St Dillard Motor Co., $1,291.00; Pac. Tel. & Tel., $6.35; Donna Mae Wagner, $111.40; Armour Murdock, $277.07; Wm. Feiter, $199.22; Robt. Kleiner, $433.55; Robt. Warren, $109.05; Rsbg. Book Store, $3.50; SIAC, $10.72.

Dairy Herd Inspector: — Dr. G. L. Nicholns, $404.00.

Elections:—Rsbg. Printing Co., $14.85; Postage, $30.00; O. L. Walker, $145.12; SIAC, $0.25.

General Supplies:—Rsbg. Book Store, $4.35; Ken's Office Equip., $15.20.

Publishing Claims & Reports:—Rsbg. News-Review, $47.52.

Sealer of Weights & Measures:—Dept. of Agriculture, $19.14.

Watermaster, Dist. No. 16: — Tom R. Pearce, $7.88.

Dog Control Funds: — Farm Bureau Coop., $5.00; Marge Meeman $70.78; Rsbg. Book Store, $1.10; Sheep & Lambs killed; Merle Sanders, $3.00; W. M. Grier, $25.00; G. W. Short, $15.00.

Total Oregon Physicans Service, $174.00; State Withholding Tax, $189.06; Federal Withholding Tax, $2,056.66; Public Employes Retirement System, $1,016.86.

GENERAL ROADS:

The following Warrants are drawn in payment of Patrolmen and Crew: Kinard Hartley, $29.10; Richard Reynolds, $122.10; F. C. Frear, $268.36; D. Owens, $233.73; R. E. Loomis, $219.65; W. D. Wright, $194.32; D. Coble, $184.80; L. Graves, $170.35; M. Ormsby, $236.70; B. Gurney, $230.72; Jo. Matthews, $230.91; E. Sanderson, $241.60; E. Weber, $234.65; W. T. Cloake, $233.04; E. Galla, $255.28; E. O. Rand, $230.42; T. Rockwell, $237.14; Ray Vanalyke, $227.47; R. Evans, $8.32; R. Reynolds, $11.10; R. Langhoiff, $11.10; A. Hall, $0.40; H. Gallap, $278.75; G. Kincaid, $207.90; R. Neavoll, $224.17; C. Chitwood, $260.60; W. Banks, $181.44; W. Cordon, $184.44; C. Perry, $216.45; M. Stone, $208.39; M. McCulloch, $193.50; T. Campbell, $25.20; R. Reynolds, $136.86; H. Kaiser, $197.60; D. Hatfield, $236.10; F. S. Haas, $223.68; E. Hargis, $192.70; E. Melton, $103.32; L. Cooper, $0.40; G. Casebeer, $236.10; O. Matthews, $216.05; C. Stubbs, $105.11; O. Cunn, $84.08; L. Cooper, $24.75; W. H. Clark, $23.20; H. Teller, $24.95; W. Hughes, $223.50; E. Kent, $223.88; G. Thackery, $215.46; R. Langhoiff, $207.73; C. Hiney, $222.70; C. Healy, $167.41; W. Liscoe, $43.17; M. Smith, $197.38; A. Hall, $135.40; E. Moyer, $220.45; J. Zumwalt, $218.75; C. Moore, $207.99; R. Robertson, $208.50; H. Springstead, $135.90; J. Russell, $226.45; H. Carey, $219.35; T. Bringar, $208.00; D. May, $183.40; H. Maupin, $193.30; K. Madison, $55.34; R. Spalding, $44.40; P. Ulam, $222.63; R. Spalding, $173.83; F. Hedrick, $200.88; D. Olsson, $178.18; R. Smith, $6.85; W. L. Corn, $200.83; D. Patrick, $182.02; O. T. Baker, $186.94; T. Campbell, $0.40; H. Elliott, $18.00; L. Robertson, $245.14; W. Rockwell, $207.98; J. Tol, $223.72; L. Toppings, $257.43; J. Wade, Sr., $234.44; J. Wade, Jr., $229.78; G. Tuan, $36.30; R. Fisher, $230.81; S. Colley, $230.01; C. Madison, $125.97; G. Wilcox, $8.32; L. Shinkle, $192.55; H. Elliott, $144.75; T. Campbell, $102.30; T. Rockwell, $5.45; C. Rydell, $233.37; K. Townsend, $216.01; W. Roberts, $227.77; S. Darby, $144.04; Wm. Sylvester, $113.67; E. Rand, $35.80; Wm. R. Wree, $11.58; J. Weiss, $11.88; S. Darby, $88.80; J. Abercombrie, $8.00. Total Oregon Physicians Service, $219.00; Total Federal Withholding Tax, $1777.65; Total State Withholding Tax, $193.23; Total PERS., $958.96.

The following Warrants drawn for express, Gas, Oil, Lumber and Supplies; O. T. Carter, $2.25; City of Reedsport, $3.00; Pac. Tel. & Tel. Co., $22.15; Rsbg. Book Store, $2.55; Industrial Electric Service, $4.12; City of Canyonville, $2.00; B. B. Irving, $25.40; Harry Pearce, $23.00; Rsbg. Printing Co., $33.80; Whipple Logging Co., $272.13; Burroughs Adding Mach. Co., $0.04; P. L. Crooks Co., $91.35; St Dillard Motor Co., $168.47; Douglas Supply, $128.70; Doyle Sales & Service, $65.43; Firestone Stores, $352.98; J. E. Haseltine & Co., $79.00; Howard Cooper Corp., $72.10; Lockwood Motors, $149.45; Orchard Auto Parts, $104.32; Pacific Hiway Garage, $12.73; Reedsport Logging Supply, $134.31; Rsbg. Lbr. Co., $5.50; Rsbg. Motor Co., $7.18; Woodbury Co., $25.13; Wagner Elect. Corp., $70.65; Zellerbach Paper Co., $40.41; Farm Bureau Coop., $47.51; R. Reynolds, $14.00; Beckley & Thomas, $90.10; J. C. Compton Co., $491.50; Shell Oil Co., $5.07; Standard Oil Co., $1,083.20; Electric Steel Foundry, $186.26; Hansen Motor Co., $947.43; Harnischfeger Corp., $268.11; Interstate Tractor Co., $141.59; Rsbg. Sand & Gravel, $134.00; Union Oil Co., $750.16; Hickini Lb. Co., $94.00; St'd Radiator Repair, $20.50; J. L. Wolford, $437.75; Central Lincoln PUD, $1.00; COPCo., $79.80; Shell Oil Co., $168.39; Big Six Lbr. Co., $40.00; R. & L. Shell Service, $3.83; U. I. Leppanen, $1.25; C. E. Wall, $8.00; Ken's Office Equip., $1.50; St Dillard Motor Co., $491.00; COPCo., $1.00; Tom Lillebo, $6,862.02; F. C. Frear, $19.35; R. Reynolds, $12.00; Timber Structures, $16,792.50; Darby & Foster, $240.50; Coen Lbr. Co., $14.00; Rsbg. Sand & Gravel, $281.25; Ken's Office Equip., $14.08; Phillips Office Supply, $7.95; Henry Beckley, $32.50; Harry Henderson, $24.00; Ed. Pyritz, $28.00; P & B Towing, $54.20; A. J. Ellison, $173.82; Consolidated Freightways, $4.30; Oregon Nev. Calif. Freightways, $5.03; Pierce Auto Freight, $1.19; H. A. Cool, $7.20; Denn-Gerretsen Co., $17.04; Interstate Tractor Co., $67.53; H. & L. Tooth Co., $141.44; Supply & Service Hdwe., $4.80; Umpqua Powder Supply, $13.00; O. K. Rubber Welders, $4.75; E. K. Wood Lbr. Co., $465.16; Douglas Supply, $243.21; Sig Fett, $124.08; Fogels Shop, $6.36; J. E. Haseltine Co., $228.06; J. C. Compton Co., $110.55; Indust. Elect. Serv., $5.84.

GIFT GOSSIP

by Margie

Hello there, all you lunar people: The moon is not a silver platter, song writers and poets to the contrary. The moon is an old, cold satellite planet, deader than a defunct duck. No heat, no light, no life, no atmosphere, apparently a total loss. And yet the Man in the Moon regulates the tides, tells off the months, and even determines just when Easter shall befall. For a hunk of green cheese, the moon does exceeding well. This year the decree is for an early Easter, less than a week away, get set, go! To DOROTHY'S, 115 S. Stephens St., where the gift problem is nonexistent, and the gift situation is bright and promising.

You'll be wanting some of those gay little nut baskets with the Easter accent to liven up the Sunday dinner table. And you won't be able to resist the clever little candle duos of angels and rabbits. The youngsters will cotton to these, and the oldsters will respond with an appreciative chuckle. DOROTHY'S can always produce just what Emily Post ordered, for any of your holiday fetes or functions. Just give her a chance to demonstrate.

For real Easter sentiment that goes deeper than the epidermis, why not gladden the heart of some dear soul with a dainty golden cross on a slender golden chain? Or an exquisite rosary of sterling silver, with beads of pearl or deep, dark blue, each in a shimmering satin-lined case? Let DOROTHY'S wrap your gifts in Easter atmosphere, and let her furnish your Easter greetings to friends and family upon this joyous occasion.

The small religious figurines under clear glass domes are reminiscent of the season. They represent such blessed characters as Our Lady of Lourdes, the Infant of Prague, the Sacred Heart. Each small figure is beautifully formed and tinted, and a touch of bright color is supplied by the tiny straw flowers, native to the Holy Land. Easter is a time of rejoicing, so go to DOROTHY'S on Stephens and rejoice in beauty, and in truth. Pax vobiscum, Marjie.

(Paid Adv.)

DIESEL--STOVE--FUEL BURNER OILS
Distributors of Shell Oil Since 1926
Try Our Oil Service
DENN-GERRETSEN CO.
Ph. 128 402 W. Oak St.

Loxide
COUNTRY COTTAGE

PRE-CUT MATERIALS COMPLETE

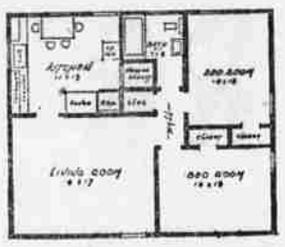

The pleasing exterior of this small but delightfully practical home is combined with a useful and convenient floor plan that makes living easy. Constructed of sturdy, pre-cut Loxide Materials, this home can be erected faster and for less. Investigate the reasons for building a Loxide home. See . . .

BRIGGS and HUGH
REALTORS
112 W. Cass St.

The "Loxide Home" as shown above has been built on Mulholland Drive about two city blocks north of the Garden Valley Highway. It is open for inspection and we invite you to look it over.

We have a lot of exceptionally fine designs and floor plans at our office which we will gladly show you. In addition, if you have a plan of your own it can be made up for you. This construction is of the very best and is the newest in design for western homes. "Loxide" will save you a lot on construction cost and can be obtained in any size. Come in and let us show you the "Loxide Way to Gracious Living."

BRIGGS & HUGH
112 W. Cass St.

HARRY C. STEARNS
Funeral Director
Our service is for all and meets every need. Any distance, any time—Licensed Lady Assistant.
Oakland, Oregon
Phone 472 or 542

On Airborne Tires, you steer with a feather touch. Your car rides on 1200 more cubic inches of air at less pressure — floats over the bumps—on a bigger tire that fits your standard rims. Come in for a free demonstration ride on this new kind of tire today.

COURTER
TIRE SERVICE
Stephens & Mosher Ph. 670

Want Quick Heat?
OIL HEATING
Rooms don't get a chance to get chilly — you get heat quick — from the G-E Boiler, or the G-E Warm Air Furnace.
Tozer's Heating and Sheet Metal Works
"If It's Heating You Need, We've Got It"
314 W. Cass Ph. 587-R

"ME AND MY SHADOW"
Senior Class Play
Wednesday, March 24, 8:00 P. M.
Oakland High School Gym

O. Huddleston's for SHOES At CRAIG'S

Gray Suede
puts the right touch of color at your feet
Richer, more vibrant than ever! The sauciest possible salute to spring! And what a knack it has for getting along with almost every other color in your wardrobe.

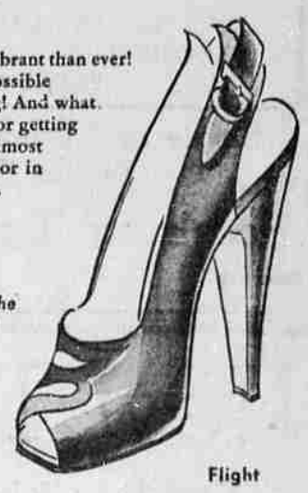

the shoe with the youthful feel
Air Step
Flight

in red leather and black patent.

in blue leather
HUDDLESTON'S SHOES
AT CRAIG'S—121 N. JACKSON