Society

By LOTUS KNIGHT PORTER

CLEAN-UP CAMPAIGN PLANNED AT CANYONVILLE

The Women's Club of Canyonville and the Chamber of Commerce are sponsoring a city wide clean up campaign to begin March 27th and the final inspection for which will be April 10.

Saturday, March 27, the Boy Scouts and Camp Fire Girls will present contracts to householders and residents asking them to clean up garbage, cans, repair fences and such as much as possible by the final inspection date of April 10th.

The town is divided into four zones, as follows:

Zone 1—includes that portion of the city between the north edge of the city limits and the Springstead addition which is to be canvassed by the Boy Scouts and transportation furnished them by Mrs. Illa Strickland.

Zone 2—includes territory between the Springstead Addition and 5th St. It has been assigned to the Cub Scouts and transportation by Joan Hayes.

Zone 3—will include the area from 1st St. to 5th St. and has been assigned the Girl Scouts, with transportation furnished by Dorothy Cox.

Zone 4—shall consist of the south section of the city from 5th street to the city limits and will be turned over to the Horizon Girls and Mrs. Jacobson.

All children included in these organizations have been asked to report at nine o'clock at the Community building to hear their respective leaders who are Mrs. Worrell, scoutmaster; Ed Dahl, Cub Scout leader: Virginia Proctor, Camp Fire Girls leader, and Glennie Haywood, leader of the Horizon Girls.

Free lunch will be provided at noon to all participants in the clean up drive at the Community building by the Women's Club.

There will be a substantial money prize for the Scout or Camp Fire organization whose zone shows the most improvement.

The final judging of this program will be done by five (5) local citizens. Names will be announced later.

JOINT PINK AND BLUE SHOWER GIVEN

Mrs. George Childress and Mrs. Cecil Smith were honored at a joint pink and blue shower party Tuesday at the home of Mrs. Jack Gaulke at Days Creek. Mrs. Edith Moore was in charge of arrangements and had the table decorated with two minature storks.

Those atteding were Mrs. Albert Brown, Mrs. Mildon Aubin, Mrs. Harold Monroe, Mrs. Ross Hodgkinson, Mrs. Cecil Smith, Miss Norma Duncan, Mrs. Roy Duncan, Mrs. C. Vernon Story, Mrs. Pete Ulam, Mrs. Charles Farmer, Mrs. Delbert Poole, Mrs. Ivon Welch, Miss Bess Clough, Mrs. Wade Worthington, Mrs. Earl Sumner, Mrs. Ralph A. Moore, Mrs. J. J. Smith, Miss Buelah Atherton, Mrs. Tom Epping, Mrs. J. D. Wright, Mrs. Rich Williams, Mrs. Archie Ferguson, Mrs. Francis Lynn, Mrs. J. W. Rackerby, Mrs. Fred Parazoo, Mrs. Ray Wright, Mrs. Glenn Barton and daughter, Joanne; Mrs. Lawrence Michaels and son, Tommy; Mrs. L. MacEwan, Mrs. Vernon R. Kisaberth, Mrs. Harold Burgin, Mrs. Jack Ulam, Miss Beverly Worthington, Miss Donna Sumner, Miss Jane Paul, Miss Ardis Giles, Miss Carolyn Hill, Miss Sue Smale, Miss Barbara Synder, Miss Bonnie Dufour, Mrs. G. Moore, Mrs. Lucia Snyder, Mrs Bud Gaulke, Mrs. Bill Brown, Miss Phoebe Smale, Miss Dora Smith and Miss Carol Ann Burgin.

PAST PRESIDENTS PARLEY TO MEET

Past Presidents Parley of the American Legion Auxiliary will meet Wednesday night at a seven-thirty o'clock dessert-supper at the home of Mrs. V. J. Micelli. The president, Mrs .Harry F. Hatfield, has asked all past presidents of the auxiliary to attend.

DAYS CREEK P.-T.A. SPONSORS PLAY

Days Creek P.-T.A. sponsored a series of plays and entertainment Friday night for the benefit of the hot lunch project at the schoolhouse. The program opened with an accordian solo by Bob Jambura. The primary room acted out a song and the three plays were "The Love Life of Evelyn DeVore" by the intermediate group; "Sister Sue" by the Sophomore class and "Coming Around the Mountain" by the Speech Class.

Miss Barbara Snyder, accompanied by her father, Fritz Snyder, sang several songs and Mr. Snyder played several numbers on the "Solovox."

Herbert Deatheraze student bod president, thanked the audience for their donations, which totaled $65.75. Refreshments were served in the basement cafeteria.

SUTHERLIN GRANGE HOLDS MEETING

SUTHERLIN — Wednesday evening Sutherlin Grange opened in regular form with Master Fred Brauninger presiding.

The third and fourth degree obligations were given Marvin Brown and Mr. and Mrs. Edward Richter.

Leland Bloom, Pomona master, and his wife, were escorted to the master's station and introduced. Each gave short and interesting talks.

Committee chairmen gave interesting reports.

A short program consisting of songs, readings and stunts was enjoyed and the remainder of the evening was spent in floor drill practice.

The next meeting will be held March 27 with a six-thirty o'clock potluck dinner. The committee in charge includes Mrs. Lizzie Gleason, Mrs. Katie Graham and Mrs. Ella Wegner.

COMMUNITY CLUB HOLDS REGULAR MEETING

AZALEA — Members of the Community Club, which was recently organized, and friends met for an enjoyable potluck supper Friday evening at the Grange hall. Cards and dancing followed the meeting.

PATCH AND CHAT CLUB TO MEET

Patch and Chat Club will meet Wednesday evening at the home of Mrs. E. R. Buckingham. All members are requested to be present.

MRS. ALLEN HOSTESS TO CLUB THURSDAY

AZALEA — Mrs. Mary Allen was hostess to the Bunco Club Thursday afternoon at a dessert-luncheon at one-thirty o'clock. Covers were placed for Mrs. Shirley Koehler, Mrs. Ruth Wilkerson, Mrs. Betty Lockwood, Mrs. Modene Brown, Mrs. Virginia Snyder, Mrs. Betty Lovell, Mrs. Grace Dean, Mrs. Johanna Sipkens, Mrs. Leta McCollum, Mrs. Georgette Young, Mrs. Howard Chiavaras and the hostess, Mrs. Allen.

JOLLY CIRCLE CLUB TO MEET WEDNESDAY

The Jolly Circle Club will meet Wednesday afternoon at the home of Mrs. Ralph St. Peter, at which time a kitchen shower will be given Mrs. Grover Craft. During the social hour, a plant exchange will be held. Members and friends are invited.

MERRY-GO-ROUND CLUB TO MEET WEDNESDAY

The Merry-Go-Round Club will meet at a one-thirty o'clock dessert-luncheon Wednesday at the home of Mrs. Mable P. Taylor on Roberts street. All members are cordially invited.

Sutherlin

SUTHERLIN—Mrs. Pete Eklund who spent the week end in Eugene with her son and family, then on to Aberdeen, Washington, where she transacted business, returning to her home in Sutherlin Tuesday morning.

Louis Brunallo, who was a resident for about two years or a little more, before moving to Boise, Idaho., died at La Grande, Oregon Monday night after a short illness. They were in Sutherlin a couple of months ago visiting with friends and while in this city they were house guests of Mr. and Mrs. Harry Chenoweth.

Miss Edna Ruth Real, who has spent several months at Houston, Texas, returned to her home in this city this week to visit with her parents, Mr. and Mrs. A. L. Real.

Gift Gossip

By MARGIE

Hello there, all you erudite people: Words are wonderful! Why, with the assortment of 600,000 provided by Webster one could ate write a half dozen books and never use the same word twice. The glazier does his stuff with glass, the taxidermist makes with birds; the bossy ruminates on grass, but I just mess around with words. Think what one could do with pilgarlic, a man who has lost his hair. Or Stirabout, otherwise known as oatmeal porridge. Then take DOROTHY'S, from the Greek meaning "Gift of God." It was predestined that she operate a gift store, at 115 S. Stephens St., which being interpreted means "a crown or garland." Isn't it fascinating, meaning fun!

And what about Easter. This Christian festival is named for the old Teutonic goddess of spring, one Ostera. And you, my flower, have less than a week in which to get your offerings lined up and ready to roll, meaning hurry, hasten and scram! To DOROTHY'S, of course, where there are many gifts to dignify the day and glorify the season. A tall, slim, graceful madonna in a heavenly blue robe would be entirely apropos, meaning just the ticket. A pretty little pottery lamb, all draped with flowers that bloom in the spring, tra la, would be a fittin' favor, meaning ducky and adorable.

Rabbits and Easter are regular Gold Dust Twins, complete apart but more compatible together. So don't bypass the appealing bunnies at DOROTHY'S, if you're going on a rabbit hunt. There's one pottery rabbit with a luscious leer you'll love, meaning adore. There's another lil rabbit perched on a head of cabbage, which is acually a mellow-voice table bell. Cute as a button and twice as gratifying. Who wants a button for Easter, for goodness sake!

Stuffed rabbits, too; meaning not with letuce, or onion dressing, but cotton or some such internal incognito, while plush, felt and fur form the outer layer of these dumb bunnies, (i. e. voiceless). Don't pause. Don't quibble. Shop DOROTHY'S on Stephens, first thing manana. Words fail me. Margie.

Mississippi Tightens Negro Vote Restriction

JACKSON, Miss., March 20 — (AP) — The Mississippi senate has moved to change one word in Mississippi's constitution and make it still harder for Negroes to vote in this state's elections.

The action was taken with approval of the first reading on a concurrent resolution calling for a constitutional amendment making the ability to read "and" interpret the Constitution as a voting requirement.

Voters are now required only to be able to read "or" interpret the document.

Circuit court clerks are judges of whether the voter meets requirements.

The resolution must be passed on second and third reading before going to the House.

School Districts Vote Merger With Ashland

ASHLAND, Ore., March 20 — (AP)—Consolidation of four rural districts with the Ashland School District was approved overwhelmingly this week.

Assessment in the district will be increased almost $2,000,000, permitting construction of additional school facilities.

Ashland favored the consolidation 322 to 21, while only one dissenting vote was cast in the districts of Valley View, Siskiyou, Neil Creek and Soda Springs. Bellview district opposed the move, 65-60, and will not be included in the enlarged district.

The Talent-Phoenix districts also decided to merge, the former approving 96-78 and the latter 95-15.

Saudia Arabia Oil Boost Pondered

WASHINGTON, March 20—(AP) —Secretary of Defense Forrestal this week said "events in the last several weeks" may force this country to change plans to boost production of Middle Eastern oil.

The defense chief told a Senate small business subcommittee he already has asked military experts to say whether it is advisable to continue shipping steel to build pipelines in Saudia Arabia.

"Within the next 48 hours, certainly by the end of the week, I shall have an answer to it," he added.

This answer, he emphasized, will deal only with the broad question of whether it is more desirable to employ a pipeline or tankers to carry oil from Saudia Arabia to the Mediterranean.

And Secretary of Commerce Harriman promised the committee headed by Senator Wherry (R.-Neb.) that he will not grant export quotas for the second quarter of this year until Forrestal has completed his study.

At present, Harriman said, the Western hemisphere supplies roughly 75 per cent of the petroleum needs of Western Europe and the Middle East about 25 per cent.

Truman Reports Lend-Lease Aid

WASHINGTON, March 20—(AP) —President Truman told Congress this week that lend-lease aid provided to foreign countries since V-J Day amounts to $2,075,459,880.

In a letter transmitting the 25th report on lend-lease operations, Mr. Truman said such postwar help—called "pipeline" aid because the deliveries included goods in process of transfer when the war ended—is being concluded.

Russia was cut from the list of "pipeline" countries by congressional action last year. But some other counties remain eligible. The report showed $254,091,000 in shipments to the Soviet Union since the fighting ended.

The total of war and postwar aid under the lend-lease act was reported as $50,243,996,158.79.

BRING YOUR CAR TO US FOR
Genuine Ford
UNDERBODY COATING
for Protection for Comfort
against costly body repairs caused by rust and corrosion. It penetrates all corners and cracks to give you maximum protection.
it seals your car against drafts, dust, gas fumes and road noises. Reduces noise from engine, squeaks and rattles.
LOCKWOOD MOTORS
Rose & Oak Phone 80

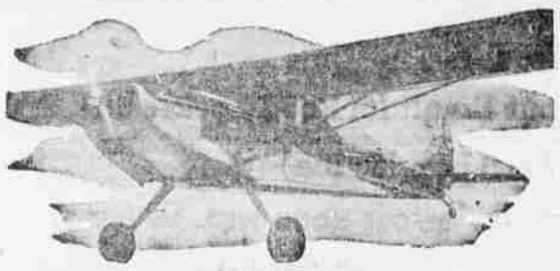
FREE
Veterans Learn to Fly Free
Under the G. I. Bill of Rights
No Previous Flight Time Required
COURSES FOR THE FOLLOWING RATINGS AVAILABLE
• Multi-Engine Rating • Private Pilot
• Flight Instructor • Commercial Pilot
Our G. I. flight training program has just started. Come out and enroll in the first class!
Apply Immediately at Contact Office, Veterans Hospital
For Certificates of Eligibility
GREEN FLYING SERVICE
ROSEBURG AIRPORT

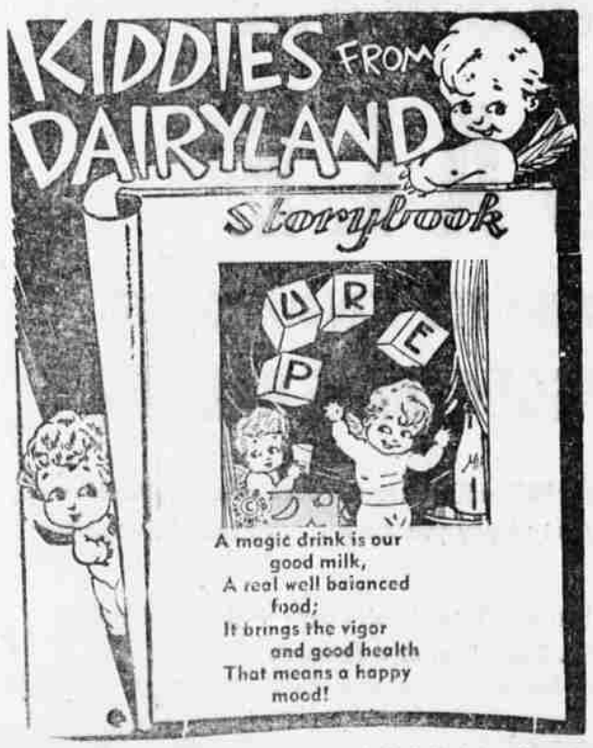

Milk, natures finest food, is now being made better and more healthful. The Umpqua Dairy takes rich whole milk and adds Vitamin D, to offset possible deficiencies in your winter diet. The fortified milk is then Homogenized, distributing the cream evenly throughout the bottle. You should drink this milk, with its extra good and extra good-for-you qualities daily. Just ask for it at your grocery or call the Umpqua Dairy.
PHONE 38
Umpqua Dairy Products Co.
HOME OF QUALITY DAIRY PRODUCTS
ROSEBURG, OREGON SYKES & SHORT STS.

FOR STRENGTH AND PERMANENCY CONCRETE PIPE HAS NO EQUAL!
Concrete pipe is reasonable both as to cost and long life.
Ideal for septic tanks & other drainage problems.
Examples of our prices:
4" drain 14c per foot
6" drain 21c per foot
Pre Mix Concrete Co.
Phone 620

DON'T MAKE A MOVE 'til you see FLEGEL
Transfer and Storage
Phone 47

WEST COAST PRODUCTS
Cabinet Shop & Planer
Will Be Known As
Nelson & Pyle
WOODWORKING CO.
Phone 362
CLEARANCE SALE
On Stock Sash and Frames
Check our prices on cabinets, windows, doors, window and door frames. Custom Planing
Mill and Mosher Sts.

FRAMES-DOORS-WINDOWS
Frames—Doors—Windows now available on short notice. Standard or Special sizes. Millwork of all description. A one stop institution for the Builder.
COEN LUMBER COMPANY
Flood and Mill Ph. 121

Give Your Home New Beauty This Quick Easy Way
WITH TRIMZ
READY-PASTED WALLPAPER

NO PASTE! NO TOOLS! NO MUSS!
Proved in More Than 1,000,000 Homes
• Put it up yourself! Already pasted—just dip in water and smooth on the wall. Dries in 20 minutes.
• Clean, quick, easy! You don't even have to cover the furniture. Start and stop as you please. Washable, fadeproof . . . guaranteed to stick or money back!
• Costs so little! Three $1.98 boxes — each equal to 3½ ordinary rolls wallpaper and including 20 feet matching border — do a 10x12 room for only $5.94. You save up to 50% on decorating costs!
COME IN TODAY — see the many smart, colorful Trimz patterns for every room in your home.
DENN-GERRETSEN CO.
402 W. Oak Ph. 128

COMPLETE RADIATOR CLEANING AND REPAIR SERVICE
Hansen Motor Co.
CHEVROLET
Oak & Stephens

LET Tradition GRACE YOUR WALLS... DECORATE WITH
PATTERNS FROM THE Jean McLain GROUP OF
IMPERIAL Washable WALLPAPERS

TRANSPORTATION — early locomotives and sailing vessels in quaint, tree-framed scenes. Like all Imperial Jean McLain papers, this is truly a "conversation piece."
CHOOSE FROM THE MANY BEAUTIFUL WALLPAPERS ON VIEW IN OUR SHOWROOMS
Josse's HOME FURNISHINGS
111 N. Jackson Ph. 330

THE ROSEBURG NURSERY ORE., LTD.
"Complete Nursery and Landscape Service"
ANNOUNCES THE ARRIVAL OF FOLLOWING NEW ITEMS AT NEW LOW PRICES

Peaches—$1.00
Improved Early Elberta
Slappy
Mayflower
Muir
Improved Rochester
Hale Haven
Orange Cling
Tuscan Cling
Improved Late Crawford
J. H. Hale

Cherries—$1.50
Montmorency.
Bing
Lambert
Royal Ann
Black Republican

Apricots—$1.00
Moorpark
Tilton
Blenheim
Southwick

Apples—$1.00
Red Delicious
Yellow Delicious
Gravenstein
Jonathan
Spitzenberg
Northern Spy
Yellow Transparent
Improved Red Winesap
Grimes Golden

Nectarines—Boston $1.

Plums—$1.00
Climax
Damson
Burbank
Satsuma
Eldorado
Peach Plum
Hungarian

Pears—$1.00
Bartlett
D'Anjou

Quince, Pineapple $1.75

Prunes—$1.00
Imperial
French
Hungarian

Almonds—$1.00
Texas
Non-Pariel

Filberts—$1.00
Duchilly
Barcelona

Walnuts,
English, Franquette 2.50

Chestnuts
1.00

Shade Trees
Red Bud 1.25
Sycamore 2.00
Cutleaf Weeping Birch 2.25
Mountain Ash 2.00
Weeping Willow 1.75

Flowering Trees
Crab Apple, Hopi 1.50
Crab Apple, Purpurea 1.50
White Dogwood 2.50
Red Flowering Peach 1.00
Pink Flowering Peach 1.00
Hollywood Flowering Plum 1.25
Hawthorne, red 1.25

Grapes—25c
Concord
Thompson's Seedless
Muscat
Tokay
Niagara
Malaga

Raspberries—20c
Indian Summer
Washington
Willamette

Boysenberries—20c
Youngberries 20c
Nectarberries 20c
Loganberries 20c
Blackberries 20c

THE ROSEBURG NURSERY ORE, LTD.
At the Foot of Washington Street
Ph. 407-Y
Open Sunday