Roseburg News-Review

Published Daily Except Sunday by the NEWS-REVIEW COMPANY, INC. Entered as second class matter May 7, 1920, at the postoffice at Roseburg, Oregon, under act of March 2, 1879.

CHARLES V. STANTON — EDITOR
EDWIN L. KNAPP — MANAGER

Member of the Associated Press, Oregon Newspaper Publishers Association, the Audit Bureau of Circulations.

Represented by WEST-HOLLIDAY CO., INC., offices in New York, Chicago, San Francisco, Los Angeles, Seattle, Portland, St. Louis.

Subscription Rates

	Douglas County	Out of County
By Mail—		
Per Year	$6.50	$8.00
Six Months	3.50	4.25
Three Months	2.00	2.25
Per year, by city carrier		$6.00
Per month, by city carrier		.75

The Weather

U. S. Weather Bureau Office
Roseburg, Oregon.

Forecast for Roseburg and vicinity: Fair tonight and Tuesday; slightly warmer Tuesday.

Highest temp. for any March	65
Lowest temp. for any March	18
Highest temp. yesterday	47
Lowest temp. last night	36
Precipitation yesterday	.23
Precipitation from March 1	1.72
Deficit from March 1	.72
Excess from Sept. 1	.87

In the Day's News

(Continued from Page One)

his office in Prague the other day?

* * *

IN an effort to find an answer, let's dig back a little into history.

In 1943 (midway of the war) the Czechoslovakian republic (Benes, president; Masaryk, foreign minister) signed a 20-year mutual assistance treaty with Russia. Explaining this move, Benes said: "The path of a free Czechoslovakia lies through Moscow and the Soviet Union, whose gallant armies, with the aid of their allies, are liberating Europe" (from Hitler).

A little later Masaryk, in a speech in this country, said:

"Russia will be the most powerful postwar nation in Europe. None of the small neighbors of the Soviet Union can resume their independence without her aid."

He added:

"Czechoslovakia has NOT sold out to Russia. . . . . we intend to live our own lives in our own way and we know Russia will respect our way of living."

* * *

HE then told his hearer:

"After what MUNICH did to the Czechs, they can't be blamed for lining up with the side that has the greatest number of guns right next door and not at the other side of Europe."

* * *

THAT told the story.

At Munich, little Czechoslovakia had been sold down the river by Britain and France. Chamberlain (Britain's appeasing premier) came home to London and told the British people and the world: "We have insured PEACE IN OUR TIME."

"Peace in our time," Chamberlain thought, had been bought and paid for by throwing Czechoslovakia to the Hitler wolves.

* * *

AS it turned out, that wasn't true. Instead of being appeased, Hitler's appetite was merely WHETTED. He thought he had Britain and France on the run. WAR FOLLOWED in a matter of weeks.

Still, you can understand the feeling of the Czechs. They had been thrown to the ravening beasts by their friends. In their disillusionment, they TURNED TO RUSSIA.

Russia, too, BETRAYED THEM. The final chapter of their DOUBLE betrayal has just been told.

* * *

IMAGINE Masaryk, sitting in his office, with the liberty of his people lying in ruin outside his window. By turning to Russia—partly in anger over a previous betrayal, partly in hope of saving something from the wreck—he had sold his own liberty-loving nation into the slavery that had finally and irrevocably arrived.

His thoughts must have been bitter, indeed. In that hour of agony, self-destruction might easily have seemed the only answer.

* * *

AT any rate, there is the story of APPEASEMENT and what it brings.

If we appease Russia long enough and cravenly enough, it will bring us to where Czechoslovakia now lies.

Gruening Renominated For Alaska Governor

WASHINGTON, March 13.—(AP) — President Truman yesterday nominated Ernest Gruening of New York for another term as governor of Alaska.

The appointment is for a four-year term. Greuning, 61, has been governor of Alaska since 1939. Previously, he was director of the Interior Department's Division of Territories and Island Possessions.

WE CAN'T ANSWER THAT

By CHARLES V. STANTON

Many of our friends and readers are asking us when we expect to have our new press in operation. That is something we, too, would like to know. We have the press—and it's a "beaut." The press has been installed, cleaned, polished, lighted and equipped. Nice to look at but useless so far. We have not yet received the motor, and so we have a press but no drive machinery. In other words, we have the tail but no dog to wag it.

The press is made in one factory and the motor, controller, drive chain and sprockets are manufactured in another. We went overboard when we heard the press was en route, supposing that the motor would be shipped simultaneously. But after installation was well along, word came that the factory making the motor and other equipment required in controlling the power unit would not be able to ship its part of the press until April 1.

Remembering that April 1 is All-Fool's day, a special date for practical jokes, we are very skeptical of the accuracy of the shipping schedule and fear the press in its present state will stand as a monument to deferred hopes for some time to come.

Anyway, we'll eventually get the motor—we hope—and, after completing installation, going through extensive tests and trial runs, we'll finally be able to switch over to the improved program of operation. In the meantime we continue to mark time with plans for expansion handicapped by the bottleneck of inadequate press capacity.

Someday the new press will go into operation, but we're not promising when.

Rules For Voter Registration

Because we're lazy today — which is nothing unusual—we're picking up some timely rules pertaining to voter registration from Mac Epley's column in the *Herald and News*, Klamath Falls. As the facts contained in his column apply to all counties and voters, we can see no reason to compose our own write-up as long as Mac has boiled it down into concise and complete terms. So we recommend the following for careful reading:

April 20 is the deadline for voter registration for the May primary, and a little information on this matter is in order at this time.

Although we have been having primaries around here for a long time, some people always seem to get confused about what candidates they can vote for in this type of election.

The simple answer to that one: You can vote ONLY for candidates in your own party—the party in which you are registered, and for candidates in non-partisan contests.

If you are a registered Democrat, for instance, you can't participate in the contest between the republican candidates for governor or any other office. And futhermore, it doesn't have any effect on the race in the other party for you to write in the name or names of candidates of the other party on your ballot. Your write-in vote won't be counted in the other party's contest.

There have been quite a few registrations as independents recently, and it is possible that some of these people hope that by thus registring they can vote in whatever contests they choose in the primary election.

That is not the case. Independents will get neither republican nor democratic ballots, so they will be able to vote only on non-partisan offices and on issues which have nothing to do with the parties, such as special levies.

Here are some other registration rules:

A voter is qualified if he has lived in the state six months.

To vote, a citizen must be registered. There is no swearing-in at the polls.

A voter should be registered in his own precinct of residence. If you have moved since your last registration, you should re-register at the county clerk's office.

If you have not voted in the last two regular elections, you should re-register. Your name may have been dropped.

If a voter wishes, he may re-register in another party before the April 20 deadline.

There is always some disappointment on election day among people who did not take care of registration details properly at the right time. There is ample time now to get registration in order. Why not do it now and avoid the last-minute rush?

KRNR

Mutual Broadcasting System
1490 Kilocycles

REMAINING HOURS TODAY

4:00—Fulton Lewis, Jr.
4:15—Frank Hemingway, L. A. Soap.
4:30—Passing Parade.
5:00—Carstens Program.
5:15—Superman.
5:30—Captain Midnight, Wander Co.
5:45—Tom Mix, Ralston Purina.
6:00—Gabriel Heatter, Carter Products.
6:15—The Sports Page, Barcus Sales and Service.
6:20—Musical Interlude.
6:25—State and Local News, Roseburg Motor Co.
6:30—Sing America, Sing, Patterson's Bakery.
7:00—Uncle Ezra, Goldie's Booterie.
7:05—Musical Interlude.
7:10—Spotlight on a Star, Horn's.
7:15—What's New, Corkrum Motors.
7:30—The Cisco Kid, Modern Furniture.
8:00—Let George Do It, Standard Oil.
8:30—Charlie Chan, Pharmaco, Inc.
8:55—Billy Rose, Pitching Horseshoes, R. B. Bemler, Inc.
9:00—Alka Seltzer News, Miles Labs.
9:15—Hospitality Time, Jack Fariss & Son.
9:30—Music.
9:45—Henry J. Taylor, General Motors.
10:00—Fulton Lewis, Jr., Umpqua Auto & Implement.
10:15—Nocturne.
10:30—Wax Gallery, Miller's RCA Radio Department.
10:55—News.
11:00—Brother Arlington.
11:45—Sign Off.

TUESDAY, MARCH 16, 1948

6:00—Sunrise Serenade.
6:15—Farm Bulletin Board.
6:30—Yawn Patrol.
6:40—The County Agent.
6:55—Roseburg Auction.
7:00—Frank Hemingway, L. A. Soap.
7:15—Rise and Shine, Beaumont Labs., Inc.
7:30—State and Local News, Dr. Bruce Tuck.
7:35—The Beehive.
7:40—Rhapsody in Wax.
8:00—Haven of Rest, Good Ship Grace.
8:30—Wally's Wake Up Time, Wally's Grocery.
8:45—Myrt and Marge, Miller's, Inc.
9:00—Kate Smith Speaks.
9:15—Victor H. Lindlahr, Healthaids.
9:30—Man About Town, Josse and Lowell's.
9:40—Musical Interlude.
9:50—Shopper's Guide, Harth's and Marshall-Wells.
10:00—Alka Seltzer News, Miles Labs.
10:15—Merv Griffin.
10:30—Words and Music.
10:45—Muse and Music, Roseburg Color Center.
11:00—The Pastor's Call, Presbyterian Church.
11:15—Music by Dave Rose, Roseburg Dairy.
11:30—Queen for a Day, Miles Labs. and Philip Morris.
12:00—Sports Page of the Air, Keel Motor Co.
12:10—Musical Americans.
12:40—State and Local News, Hansen Motors.
12:45—National News, Douglas County State Bank.
12:55—Terminal Market Reports, Sig Feit.
1:00—Man on the Street, Henninger's Marts.
1:15—The Johnson Family, Calkins Finance.
1:30—It's Requested, Judd Furniture.
2:00—Heart's Desire, Philip Morris.
2:30—Florists Show, Umpqua Florists.
2:45—The Local Loan Show.
3:00—To Be Announced.
3:30—Music.
3:45—Musical Matinee.
4:00—Fulton Lewis, Jr.
4:15—Frank Hemingway, Folger's.
4:30—Sons O' Guns.
4:45—Good News Program, Assembly of God.
5:00—Sacred Singspiration, Christian Church.
5:15—Superman.
5:30—Captain Midnight, Wander Co.
5:45—Tom Mix, Ralston Purina.
6:00—Gabriel Heatter, Healthaids.
6:15—The Sports Page, Barcus Sales and Service.
6:20—Musical Interlude.
6:25—State and Local News, Roseburg Motor Co.
6:30—Fishing and Hunting Club of the Air, J. V. Sporting Goods.
7:00—Uncle Ezra, Goldie's Booterie.
7:05—Musical Interlude.
7:10—Spotlight on a Star, Horn's.
7:15—Music You Remember, Douglas Supply Co.
7:30—My Merry Oldsmobile, Buckley Motors.
8:00—Count of Monte Cristo.
8:30—Across the Footlights, Lockwood Motors.
8:45—Songs for Everyone, Roseburg Refrigeration.
8:55—Billy Rose, Pitching Horseshoes, Musterole Co.
9:00—Alka Seltzer News, Miles Labs.
9:15—Moonlight Serenade, Trowbridge Electric.
9:30—Music.
9:45—Newscope, Kaiser Frazer.
10:00—Fulton Lewis, Jr., Gilkey Trading Post.
10:15—Songs by Morton Downey, Coca-Cola.
10:30—Wax Gallery.
10:55—News.
11:00—Griff William's Orch.
11:30—Sign Off.

Dan Loghry Will Boss Tri-City Club

Don Loghry, infielder for the Tri-City Baseball Club during the 1946-47 seasons, has been appointed manager of the team for the '48 season.

Memorial Field in Myrtle Creek, where Tri-City will play its home games, will be reconditioned for the coming season as soon as weather permits. It is planned to cover the infield with loam soil.

New dressing rooms are now being constructed across the highway from the field, where water for showers will be available.

Uniforms for the team will be cream colored with bright red trim.

Season tickets will be on sale within a few weeks.

The club board of directors includes Carl Jacobson, chairman; L. C. Walsh, vice-chairman; Harry Dayton, treasurer; Virginia Brown, secretary.

Dorsetti Defeats Cohen; Hessell Wins Over Ross

Avenging his defeat of a week previous, Joe Dorsetti triumphed over Sammy Cohen in the wrestling headliner at the Roseburg Armory Saturday night, thereby retaining his frail hold on the light-heavyweight championship of the Pacific Coast. The fray, more than four times as long and less savage than the bout between the men in their former meeting, was witnessed by a crowd of around 850. The utter absence of applause at the finish attested the unpopularity of the winner.

The bout went three falls, the first going to Sammy in 14:12 on a surfboard hold. Fall No. 2 went to Dorsetti in 6:14 on a punishing step-over toe hold that left Cohen limping and put him at a disadvantage in the third and deciding round, which was taken by Dorsetti in 5:10 with a hangman hold. Even under the handicap of an injured leg and foot, Cohen almost won the battle in the third round when he caught the title-holder in another surfboard hold. Dorsetti saved himself by squirming under the ropes while the fans booed.

Hessell Beats Ross

This headliner battle, rough as it was, gave Referee Elton Owen less trouble than the semi-final between Tony Ross and Gordon Hessell, which the latter won in two straight falls—in 11:06 and 5:15. Frequent fistic clashes between the grapplers provided Owen with plenty of interference work, and during one exchange of wallops in the second round he was sent to the canvas. Hessell flattened Tony in that stanza with his spectacular reverse flying head scissors, after having gained the first fall with a trigger hold—combination of a hammerlock and reverse head twist.

In the one-fall program opener, Buck Weaver disposed of Bob Cummings in 15:10 with his unbreakable backward flip and head wobbler.

Roseburg Club's Scattergunners Post Score of 72

A team score of 72 out of a possible 75 was turned in Sunday by the Roseburg Rod and Gun Club participating in the state telegraphic shoot, sponsored by the Oregon Journal. Scores of 24 each were made by W. H. Carter, Virden Boucock and Perry Thiele in the team round.

In other competition during the day, with 23 squads on hand, George Cornish turned in the only perfect score.

Scores of 24 each were made by R. Shirtcliff, A. Rostron, Ralph Payne, Bob Blair, Perry Thiele, J. L. Bechtold, Dean B. Bubar, Charles Klingler, W. H. Carter, Virden Boucock, Earl Duncan.

With scores of 23 each were W. S. Rice, Erwin Davis, Jack Culver, H. Shirtcliff, John Marks, Walt Edmonds.

Shooters with scores of 23 each were Kenneth Gilkeson, R. Kirkpatrick, C. L. Graves, H. W. Sanders, Lynn Beckley.

Scores of 21 each were made by E. C. Chapman, Bob Savage, A. Davenport, R. Long, Joe Davis, Argos Fisher, Bob Sanders, Ray Carrico.

In the 20-bird class were A. E. Rostron, L. G. Twohy, Frank Chapin, G. Raggs.

More than 40 additional shooters participated in the various events.

A Pendleton shirt, awarded by the J-V Sporting Goods Store, went to Charles Klingler, as the day's door prize.

Jacksonville Quintet Wins Class B Crown

ARLINGTON, March 15.—(AP)—Jacksonville's Redskins ruled today as champions of the Class B school basketball circuit after triumphing in Saturday night's finals at the state tournament here.

Coach Don Kingsley's District 5-B titlists were too big for the Monmouth Wolverines as the Redskins grabbed the championship—their first—by downing Monmouth, 48 to 33.

Jacksonville had moved to the final by victories over Oakridge and Umapine.

Unions Bobcats won third place in the tournament by defeating Umapine Chiefs, 51 to 33. Drains warriors captured consolation honors by carrying Oakridge, 57 to 38.

Elkton Hoopsters Win Tourney Consolation

PORTLAND, March 15.—(AP)—St. Rose Grade School of Portland captured the Hill Military Academy invitation basketball tournament championship Saturday night in defeating Milton, 40 to 21, in the final.

La Grande, last year's champions, skidded into third place with a victory over Vernonia, 29 to 16. Elkton won the consolation title by defeating Marshfield of Coos Bay, 26 to 21, earlier in the day.

NEW BUS AGENT

Robert H. Brodie Friday became the agent of the Greyhound bus lines in Roseburg.

Mr. and Mrs. Brodie recently moved to Roseburg from Oregon City, where he worked for the company since 1933.

ITCH (Scabies) is highly contagious and will continue for life if not stopped. Its sole cause is the itch-mite, which is immune to ordinary treatment. EXSORA kills the itch-mite almost instantly. Only three days' EXSORA treatment is required.

Fred Meyer Drugs, Roseburg

Rainbow Trout Freed In Various Oregon Streams

PORTLAND—(AP)—State Game Commission workers are releasing 500,000 rainbow trout in Oregon streams.

The Oak Springs Hatchery at Maupin is sending 300,000 legal-sized fish to Deschutes, Jefferson, Wasco, Crook and Harney counties, with a few for the Mount Hood area.

Loads of 200,000 rainbows raised at Roaring River Hatchery, Scio, are being planted in streams of Linn, Marion, Clackamas and Multnomah counties.

Five Basketeers Of R. H. S. Named For Stellar Work

Five of Roseburg High School's basketeers are included in the selections of the District 5 coaches for outstanding performance during the '48 season.

Coos Bay, defending state champion and decisive winner of District 5 title, dominated the all-district first team with three players.

Roseburg's Chuck Taylor, until recently on crutches because of a sprained ankle suffered in the Roseburg-Cottage Grove game Feb. 17, was elected guard of the second team.

Selections:

First team:

Bruce, C. B.	F
Montgomery, C. B.	F
Lewellen, M. P.	C
Hugh, N. B.	G
Hunt, C. B.	G

Second team:

Johnson, Coquille	F
Pinion, Reedsport	F
Shirtcliff, M. C.	C
Taylor, Roseburg	G
Farrier, M. P.	G
Hatfield, M. P.	G

Honorable mention—Blanck, Piper, Hubbard and Schindler, Roseburg; Shatuck and Gragan, N. B.; Megale and Anderson, C. B.; Hathaway, Reedsport, and Nichols, M. P.

Clean Necking Has Psychologist's O. K.

SPRINGFIELD, Mass. —(AP)— There is nothing "as wholesome as good clean necking,' in the opinion of a Springfield psychologist.

Dr. Dorothy T. Spoerl, a member of the psychology department of American International College, advised students, however, to "be relatively careful where and when you do it."

"You don't have to travel 100 miles into the woods where you'll be alone with temptation," she added.

Dr. Spoerl offered the advice to about 100 students attending the first of a series of three lectures on preparation for marriage.

She warned couples not to "spend so much time in wooing that on the day you walk to the altar the only thing you know about your spouse-to-be is that he or she is a facile necker."

War With Russia in 3-5 Years, Eaker's Forecast

CORPUS CHRISTI, Tex. March 13.—(AP)—A former Army Air Forces chief of staff has predicted war with Russia within three to five years. Lieut. Gen. Ira C. Eaker, now a Houston industrial executive, said here last night Russia will attack the United States as soon as Stalin is certain such action would result in a quick, cheap victory.

U. S. Political Raps at M'Arthur Open to Japs

TOKYO—(AP)—General MacArthur has directed that the Japanese press be permitted to "carry any American political attacks" against him.

Several stories, reporting comment on MacArthur's presidential candidacy, had been delayed by Allied headquarters censorship—although some were passed, including those critical of the general.

The general policy of censorship over the Japanese press has been to delete criticism of MacArthur as a supreme commander under the overall prohibition against criticism of the occupation.

TRAFFIC FINES LEVIED

Total of $35 in fines was collected from traffic and overload violators in the Justice Court Friday, Justice of the Peace Thomas C. Hartfiel reported. He said they included:

Ralph E. Krohn, overload, $15; John P. Donovan, no splash aprons, $10; Marian R. Palm, no operator's license, $10; James A. Dye, axle overload, $10; Blayne B. Parker, axle overload, $10.

BUS DEPOT TO RISE

COOS BAY, Ore.—(AP)—The Greyhound Bus Company has announced plans here to build a $42,000 depot in Coos Bay. It is expected to be heady early next year.

The furniture manufacturing industry of the United States has over 30,000 wage workers.

How To Relieve Bronchitis

Creomulsion relieves promptly because it goes right to the seat of the trouble to help loosen and expel germ laden phlegm, and aid nature to soothe and heal raw, tender, inflamed bronchial mucous membranes. Tell your druggist to sell you a bottle of Creomulsion with the understanding you must like the way it quickly allays the cough or you are to have your money back.

CREOMULSION
for Coughs, Chest Colds, Bronchitis

Huskies Even Up Series; Status Of Nichols Under Fire

BERKELEY, Calif., March 15.—(AP)—Center Jack Nichols, University of Washington scoring ace, may be declared ineligible for the NCAA basketball playoff at Kansas City if the Huskies qualify.

Washington meets the University of California Bears tonight for the Pacific Coast Conference title and the right to enter the NCAA western regional.

Nichols played two varsity seasons at University of Southern California and is in his third at Washington. That is permissible under the PCC's wartime rules, but not under the NCAA code.

Brigham Young University recently lost the NCAA District Seven berth in the Western Regional Tourney at Kansas City because its star forward was ruled ineligible by the NCAA for five years of play.

PCC officials said Nichols' case would be submitted to the NCAA's District 8 (Far West) committee.

California gets its season's toughest test against the Huskies. It probably will go into the championship game without Chuck Hanger. The rangy shotmaker and defensive ace went out of Saturday's thriller early with a knee injury.

With Hanger holding Nichols to nine points, Cal won the title series opener Friday, 64-51. Washington evened it Saturday, 64-57, when Nichols collected 18 points—14 of them after Hanger was hospitalized with a torn cartilage. Jim Smith, who hasn't played yet in the series, probably will start at center. A good defensive player, he is not the high scorer Hanger is.

Oregon Trapshooters In High Tourney Bracket

KANSAS CITY, March 15—(AP)—Two Oregon trap shooters were among high ranking finalists in the 41st International Trapshooting Tournament here yesterday.

The event was captured by W. C. Powley, of Mifflintown, Pa., in a shoot-off with two others who tied in the 25-flyer handicap for the Elliott Memorial Flyer Trophy.

Cal Ray, of Eugene, Ore., was among seven entries tied at 24 in the flyer race in which 150 gunners from 14 states competed. Among those scoring 21 was M. W. Ray, of John Day, Ore.

The first American railroads ran on wooden rails.

Gift Gossip

By MARGIE

Hello there, all you cinematic people: Once I saw Mary Pickford, a long time ago, standing in front of a San Francisco theater. One of her pictures was playing inside, an early issue, for it was before she had reached her greatest popularity. People passed without giving her a second glance, but her crimson cape and long golden curls drew my eyes like a magnet. It was not until I got inside that I realized who she was. But you will know, even before you enter the door, that DOROTHY'S, at 115 S. Stephens St., is a store of superlative merchandise. If, for some unfathomable reason, you have overlooked this scrumptious giftorium, correct that error at once and immediately. It is never too late to shop at the store where shopping is easy, elegant and economical.

There's a great day coming, for the Irish, so don't forget the wearin' of the green, Paddy, me boy. And don't forget that at DOROTHY'S you can purchase St. Patrick Day cards, replete with shamrocks and Irish spuds, all for the glory of auld Erin, may the Saints preserve her. You will also find nut baskets garnished with shamrocks, and cocktail napkins in a green and white combination. Grab your shillalah, jump in your jaunting car, and get ready for St. Patrick's Day in the morning, begorra!

Looking further into the future, Easter looms low on the horizon. But it's not too soon to be attending to those Easter greeting cards, getting them addressed and posted. DOROTHY'S has a hand-picked assortment of attractive Easter cards to please all ages and tastes. Cunning comics for the kiddies; colorful florals and plump cherubs for the informal remembrance; devotional sentiments for the reilgiously inclined. Don't let Easter pass this year without a joyful salutation to friends afield.

And there's a fresh batch of Easter wrappings and ribbons to give your Easter gifts that festive air, so necessary to the season. Dress up the day with gifts to all and sundry, on Easter Sunday. And do your prospecting at DOROTHY'S on Stephens, where you hit pay dirt every time. Bye now. Margie. (Paid Adv.)

COMPLETE
RADIATOR
CLEANING
AND
REPAIR
SERVICE

Hansen Motor Co.

CHEVROLET

Oak & Stephens

Senior High Tumblers Will Perform for Vets

Acrobats of the recently formed Senior High Tumbling Team will go to the Veterans Facility Tuesday afternoon to put on a performance.

The team has been performing between halves of some of the High School basketball games.

For Sales and Service On
Air-Way Sanitizers
Call or See
C. C. Albright
Air-Way Branches Inc.
P.O. Box 885 Call 405-J

SCHOOL TALK SLATED

D. A. Emerson, of the State Dept. of Education, is scheduled to speak at the Yoncalla High School today on the proposed addition of a new school building to H. S. District 9.

Dr. M. C. Cassel
Chiropractic Physician
Spinal and Diet Correction
Headaches, Stomach, Liver, and Intestinal Ailments
For Appointment
Call 1019-R
301 E. Cass St.

TYPEWRITER ACTING UP
Phone 989-J
FOR A THOROUGH TUNE-UP

Why put off getting that typewriter checked over? Call us. We'll clean, adjust, make necessary repairs and have your typewriter back promptly.

Speedy Service on adding machines

KEN'S OFFICE EQUIPMENT 631 S. Stephens

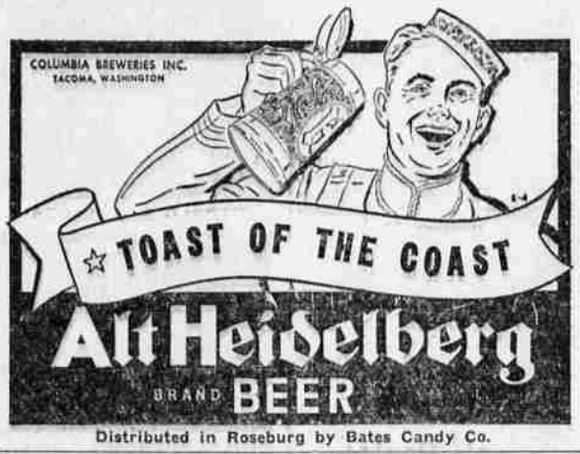

Distributed in Roseburg by Bates Candy Co.

VARNISHED FLOORS

One coat protects, resists scuffs and scratches. Brightens dull surfaces. Wax, then polish for most beautiful floors you ever saw!

AVERAGE ROOM USES 1.70 Qt.
ONE PINT 5.95 Gal.

FULLER SPEEDITE VARNISH

DENN-GERRETSEN CO.
Ph. 128 402 W. Oak

ENDURING QUALITY

Foreign and Domestic Granite

Monuments Designed To Your Specifications

ORDER NOW FOR MEMORIAL DAY
MONUMENTS-MARKERS-MEMORIALS

HARRY G. RAPP

Representing:
L. L. Jones & Son
7330 S.W. Macadam
Portland, Ore.

Phone 621
707 W. Mosher

THE
PAGE LUMBER AND FUEL COMPANY
IS
MOVING

We are moving to our own property at 164 E. Second Ave. S. formerly known as the Gile Packing Plant just east of Interstate Tractor Co.

We thank all our friends and patrons for making the past years pleasant and profitable and hope to see all of them and many new friends at our new location.

C. M. Page, Pres.
M. A. Page, Sec.-Treas.