January Proceedings of Douglas County Court

Jan. 3—Dance hall license granted to Vincent Preschern and Virgil Long to conduct public dances at Melrose.

Jan. 3—$460.00 appropriated for predatory animal control in Douglas County, Oregon, to be matched by an equal amount of Game Commission funds.

Jan. 8—Contract of Mrs. Mary Shaffer dated October 30th, 1940, for purchase of lots 3 and 4, less 9.00 acres in Sec. 36, Twp. 22 S. Range 7 West ordered cancelled on account of purchaser failing to make payment.

Jan. 10—Dance Hall License granted to Donald L. Bratten to conduct a public dance hall at Drew, Oregon.

Jan. 16—West One Half (W½) of Southwest Quarter (SW¼) of Section 8, Township 30 S. Range 9 West W.M. sold to C. & D. Lumber Co. for $5250.00.

Jan. 16—Lots 9, 10, 11, 12, 14, 15 and 16 of Sec. 28, Twp. 30 S. Range 4 West W. M., sold to Harbor Plywood Corporation for $13,732.00.

Jan. 16—Judges and Clerks of election appointed for a bi-ennial period ending January, 1950.

Jan. 26—Dance hall license granted to F. J. McDonough and R. B. Thiel to conduct a public dance hall at Camas Valley.

Jan. 27—Franchise granted to Benjamin Girmus to install a water conduit under and across Rifle Range Road in Sec. 17, Twp. 27, S. Range 5 West, W.M.

Jan. 27—Lot 26, Block 10, Rainbow Addition to Reedsport, sold to Mabel H. Sampson for $87.18.

Jan. 27—Lot 6, Block 31, Kinney's Improved Plat to the City of Roseburg sold to George W. and Betty E. Vincent for $50.00.

Jan. 28—Jury list for 1948 selected and listed.

WARRANTS DRAWN FOR THE MONTH OF JANUARY, 1948
GENERAL COUNTY

CIRCUIT COURT:
Bancroft-Whitney Co., $21.50; Naomi Thornton, $5.00; Ira C. Byrd, $2.00; SIAC, $0.31.

COUNTY COURT:
L. V. Beckley, $9.00; H. B. Roodman, $16.00; Union Oil Co., $13.38; Shell Oil Co., $3.45; Standard Oil Co., $5.72; Postage, $12.00; Keel Motor Co., $3.90; SIAC, $0.32.

JUSTICE COURT:
L. DeWaard Insc. Co., $25.00; Levi White, $59.96; Roy O. Young, $10.00; M & M Printers, $39.28.

JUVENILE COURT:
Standard Oil Co., $4.06; Shell Oil Co., $16.20; SIAC, $2.09.

DISTRICT ATTORNEY:
Frank Shepard Co., $22.00; SIAC, $0.31.

COUNTY ASSESSOR:
Phillips Office Supply, $20.61; Rsbg Book Store, $4.70; West Coast Print. Co., $558.35; Ben B. Irving, $22.10; J. G. Stephenson, $199.95; Eva Bartlett, $119.79; Florence Lozier, $132.82; Shannon Co., $3.09; SIAC, $1.95.

COUNTY CLERK:
Sun Printing Co., $43.55; Haloid Co., $4.87; Bushong & Co., $81.00; Postage, $30.00; Haloid Co., $349.80; Ruth Turner, $92.78; West Coast Print. Co., $56.80; SIAC, $2.05.

COUNTY CORONER:
H. C. Stearns, $6.60; John A. Unger, Jr., $12.00; M. B. Emmitt, $26.00; R. W. Bennett, $10.50.

COUNTY SHERIFF:
Clyde Dubell, $4.00; Geo. Edes, $5.69; Ed. Hamlin, $0.41; Richard S. Keating, $3.49; L. R. McClintock, $3.50; Gayle McMullen, $6.56; E. Schwader, $5.78; Geo. Weseman, $34.64; Phillips Office Supply, $0.40; Rsbg. Book Store, $11.77; Stevens-Ness Law Publish. Co., $7.50; Gen'l Petrol. Co., $2.81; Shell Oil Co., $50.45; Standard Oil Co., $14.97; Richfield Oil Co., $40.51; Hansen Motor Co., $80.00; West Coast Print. Co., $162.00; Travel Exp., $240.57; SIAC, $18.71.

COUNTY SHERIFF TAX DEPT.:
M & M Printers, $7.50; Marchant Calculat. Mach. Co., $35.00; West Coast Print. Co., $1.25; Remington Rand Inc., $133.65; Mattie L. Taylor, $52.80; SIAC, $1.38.

COUNTY SHERIFF DEL. PER. TAX DEPT.:
Roy O. Young, $10.00; SIAC, $1.59.

COUNTY SCHOOL SUPT.:
Phillips Office Supply, $8.00; Pac. Tel. & Tel. Co., $12.28; Kilham Stationery, $3.10; Lula Gorrell, $145.50; Rsbg. Printing, $156.10; Doris Ritzman, $41.53; Postage, $24.00; J. K. Gill Co., $206.62; SIAC, $0.32.

COUNTY SURVEYOR:
Shannon & Co., $6.00; Mary V. Dougherty, $92.42; R. L. Stout, $500.00; SIAC, $1.22.

COUNTY TREASURER:
U. S. Nat'l Bank, $10.00; Postage, $2.00; Roy O. Young, $150.00; M & M Printers, $43.48; SIAC, $0.31.

COUNTY HEALTH UNIT:
Rsbg. Pharmacy, $6.25; Postage, $10.00; Esther Harpham, $37.31; T. C. Baker, $60.60; L. Fulton, $75.65; Physicians & Hospital Supply, $10.46; New Service Laundry, $4.91; Phillips Office Supply, $252.80; SIAC, $2.69.

COUNTY HOME & HOSPITAL:
COPCo., $96.39; W. D. Love, $54.00; Vanco, $49.76; Shell Oil Co., $4.62; J. C. Penney Co., $20.45; Anderson Gro., $5.19; Grimm Gro., $10.31; McDonald Candy Co., $28.77; Rsbg. Sanitary Mkt., $43.66; H. C. Church Drugs, $0.75; Montgomery Ward Co., $4.38; Rexall Store, $1.35; Rsbg. Pharmacy, $16.32; Pierce Auto Freight, $1.87; Rsbg. Book Store, $3.58; Carr's Variety Store, $0.73; Farm Bureau Coop., $1.50; H & W Gro., $2.25; Boucock Meat Mkt., $263.18; Pacific Coop. Poultry Prod., $51.90; Marsters Drugs, $9.95; Goettel Variety Store, $10.52; Oregon Mutual Fire Insc. Co., $16.00; Coen Lbr. Co., $8.75; Rsbg. Lbr. Co., $110.20; Douglas Co. Creamery, $84.96; Umpqua Dairy Prod., $182.98; Parkinson Food Store, $303.94; Patterson Bakery, $62.42; Chapman Pharmacy, $144.08; New Service Ldry., $194.94; Greene-Winkler Co., $78.44; Umpqua Valley Hdwe., $7.10; Herman G. Althaus, $5.90; Marsters Refrig. Co., $2.50; Douglas Abstract Co., $16.00; Rsbg. Electric, $23.90; Oregonian, $18.00; SIAC, $32.72.

COUNTY JAIL: Dr. J. E. Campbell, $5.00; Dr. Bruce Patrick, $3.00; Photo Lab., $0.64; Rsbg. Weld. & Mach. Wks., $8.75; Prisoners Board, $734.52; Rsbg. Pharmacy, $6.76; New Service Ldry., $13.22; Umpqua Valley Hdwe., $4.00; SIAC, $7.87.

COUNTY COURT HOUSE:
Otis Elevator Co., $28.90; Rsbg. Lbr. Co., $119.00; Extra Janitor, $7.00; COPCo., $138.62; Packer-Scott Co., $28.61; Easton Gro., $1.49; Umpqua Valley Hdwe., $2.90; Phillips Office Supply, $6.00; Rsbg. Garbage Disposal, $4.00; Commercial Abstract Co., $31.20; Rsbg. Electric, $53.30; SIAC, $2.62.

PROPERTY CLASSIFICATION:
R. C. Gile, $86.67; H. W. Haskins, $20.30; SIAC, $2.99.

COUNTY WELFARE AGENCIES:
Boys & Girls Aid So., $14.68; Catholic Charities Inc., $3.55.

COUNTY AGENT & 4-H CLUB:
Oregon State Agriculture College, $1,275.00.

PREDATORY ANIMAL CONTROL:
The following received $10.00 each for Cougar; Carl Thornton and R. E. Cox. The following $10.00 each for Coyote; Merle Weekly, Miles G. Otis, E. P. Gray, Jesse Mitts, Carl Thornton, Tracy Muse, Kenneth Hopkins, J. J. Smith, and Henry Hakki. The following $2.50 each for Bob Cat; Henry E. Brown, Virgil Olson, Miles Otis, John L. Thompson, W. F. Richards, E. P. Gray, Jesse Mitts, Harry Davis, Amie Peplot, Joe Denin, and C. M. Ellis.

COUNTY OWNED LANDS:
O. T. Carter, $2.25; Armour Murdock, $362.30; Wm. Fetter, $189.44; Donna Wagner, $129.82; Robt. Kleiner, $421.95; Robt. Warren, $175.20; J. N. Kalich, $1,632.00; SIAC, $15.90.

DAIRY HERD INSPECTOR:
Dr. G. L. Nicholas, $328.00.

ELECTIONS:
Olive Walker, $151.74; SIAC, $0.26.

GENERAL SUPPLIES:
Sun Printing Co., $18.00; Rsbg. Book Store, $15.60; Burroughs Add. Mach. Co., $3.93; M & M Printers, $93.87.

PUBLISHING CLAIMS & REPORTS:
News-Review, $100.83.

SEALER OF WEIGHTS & MEASURES:
Dept. of Agriculture, $19.14.

DOG CONTROL FUNDS:
Rsbg. Book Store, $3.40; Rsbg. News-Review, $6.85. The following received $5.00 each for sheep killed: James Hall, Chas. Holcomb, G. W. Short, C. H. Allen, R. W. Petrequin, H. G. Thompson, SIAC, $3.01.

OREGON PHYSICIANS SERVICE, $153.00; State Tax Comm. Withholding, $197.05; Federal Withholding Tax, $2,151.68; Public Employes Retirement System, State Pension, $971.05.

The following Warrants are drawn in payment of Patrolmen and Crews: M. F. Middelburg, $76.40; W. F. Cox, $70.00; R. W. Campbell, $27.40; Jerry Zumwalt, $62.18; O. T. Baker, $52.55; Lotus Graves, $170.35; Florence Martin, $163.00; F. C. Prear, $268.36; D. Owens, $233.72; R. E. Loomis, $219.65; W. Wright, $194.32; D. Coble, $184.80; H. Gallap, $343.04; G. Kincaid, $275.06; K. Neavoll, $212.27; C. Chitwood, $249.60; W. Banks, $223.63; D. Hatfield, $243.49; F. Haas, $255.12; R. Breedlove, $40.56; E. Hargis, $220.16; G. Casebeer, $27.75; M. Ormsby, $227.89; B. Gurney, $225.96; J. Russell, $233.98; H. Carey, $227.17; W. Carey, $54.04; T. Brinlger, $216.22; D. May, $160.12; R. Spalding, $225.41; F. Hedrick, $209.00; C. Hensley, $8.00; D. Olsen, $85.96; W. Hughes, $239.74; E. Kent, $238.85; G. Thackery, $238.85; G. Blake, $113.80; G. Arrowood, $15.83; G. Casebeer, $204.56; E. Weber, $234.64; R. Reynolds, $254.33; B. Taylor, $73.22; C. Hiney, $193.59; W. Liscoe, $153.26; C. Healy, $201.40; L. Shinkle, $205.20; H. Elliott, $116.04; T. Campbell, $135.90; R. Langholff, $178.34; W. Gordon, $106.94; M. Smith, $80.5[illegible]; W. Cloake, $233.03; E. Galla, $246.92; R. Rand, $250.87; R. Langholff, $178.34; W. Cordon, $106.94; M. Evans, $143.80; T. Rockwell, $164.51; J. Matthews, $239.66; E. Sanderson, $38.10; O. Matthews, $216.07; H. Kaiser, $182.54; L. Cooper, $189.78; C. Stubbs, $191.27; O. Conn, $158.02; W. Corn, $260.82; D. Patrick, $182.02; O. Baker, $213.67; L. Robertson, $252.67; G. Tison, $44.55; J. Tod, $249.23; L. Toppings, $257.42; J. Wade, Sr., $247.33; J. Wade, Jr., $229.19; T. Rockwell, $10.43; C. Hiney, $22.20; W. Rockwell, $129.47; T. Campbell, $8.22; E. Moyer, $226.44; R. Robertson, $208.50; C. Moore, $207.98; J. Zumwalt, $170.80; H. Springstead, $26.96; R. Fisher, $222.32; S. Colley, $222.08; G. Wilcox, $116.42; C. Madison, $176.87; E. Cox, $46.25; A. Hardesty, $51.92; W. Baker, $7.92; C. Lane, $3.71; K. Madison, $254.38; P. Ulam, $242.91; C. Perry, $237.30; M. Stone, $227.56; M. McCulloch, $208.81; L. Shinkle, $50.86; H. Elliott, $16.63; H. Kaiser, $19.13; L. Cooper, $16.63; C. Healy, $8.91; W. Liscoe, $8.99; T. Campbell, $8.32; C. Rydell, $262.52; K. Townsend, $236.65; W. Roberts, $208.23; Sim Darby, $164.46; W. Sylvester, $49.60; K. Hartley, $29.10; R. Reynolds, $122.10.

The following Warrants drawn for express, gas, oil, lumber and supplies: City of Reedsport, $3.00; Durward Owens, $27.51; Consol. Freightways, $7.33; Holman Transfer, $81.74; Elkton Tel. Co., $2.60; B. Irving, $6.80; Quine Co., $8.00; Reedsport Auto Park, $16.00; Union Oil Co., $3.29; Ken's Office Equip., $2.50; J. C. Compton Co., $911.71; Darby & Foster, $48.73; P. L. Crooks Co., $86.29; Denn-Gerretsen Co., $1,172.99; Si Dillard Motors, $1,673.00; Farm Bureau Coop., $20.50; Doyles Sales & Serv., $119.34; Douglas Supply, $47.79; Eugene Concrete Pipe Co., $1,224.15; Farm & Indust. Equip. Co., $97.12; Sig Fett, $59.80; Firestone Stores, $353.84; J. E. Haseltine Co., $212.93; Howard Cooper Corp., $1,125.84; Industrial Supply, $19.10; Interstate Tractor Co., $39.46; T. L. Kuhn Co., $2.52; Lockwood Motors, $46.50; Nelson Equip., $3.40; Nordling Parts, $173.21; Olympia Supply, $94.08; Pre-Mix Concrete, $376.20; Specialized Parts & Equip., $264.68; Stearns Hdwe., $6.00; Umpqua Valley Hdwe., $13.38; West Coast Prod., $2.26; Western Auto Supply, $0.70; Wolbert Welding, $22.44; E. K. Wood Lbr. Co., $636.86; Woodbury Co., $119.96; Rsbg. Sand & Gravel, $118.85; Whipple Logging Co., $589.75; Columbia Equip. Co., $1,226.09; Electric Steel Foundry, $32.24; Harbor Plywood, $7.20; Harnischfeger Corp., $421.30; Orchard Auto Parts, $132.01; Rogers & Kuni, $39.00; COPCo., $75.51; City of Canyonville, $2.00; Standard Oil Co., $1,910.83; Union Oil Co., $129.36; Standard Oil Co., $457.81; Arthur Fisher, $10.20; C. A. Munyon, $6.40; H. L. Goodmanson & Son, $1.45; Hansen Motor Co., $899.93; Jim Wolford, $228.65; Reedsport Auto Park, $84.00; Central Lincoln PUD, $1.00; Consolidated Freightways, $3.94; Ore-Nev-Calif-Freight, $2.31; Pierce Auto Freight, $26.35; W. H. Berry, $35.75; Dunn Bros., $896.00; F & C Logging, $16.00; Harry Henderson, $106.00; Harold Parker, $49.50; Barcus Sales, $38.25; Vogels Shop, $7.00; Lookingglass Store, $3.43; Armco Drainage & Metal Prod., $1,790.43; Rsbg. Sand & Gravel, $318.75; COPCo., $1.00; Reedsport Garage, $24.96; Standard Motors, $31.77; Bott's Garage, $2.55; Coen Lbr. Co., $42.28; Denn-Gerretsen Co., $36.09; Hydrotex Indust., $21.36; Interstate Tractor Co., $9,885.17; Mercer Steel Co., $102.65; Specialized Parts Co., $141.49; Eugene Concrete Pipe Co., $564.00; Gardiner Lbr. Co., $557.21; Pre Mix Concrete, $833.38; Nordling Parts, $199.07; O K Rubber Welders, $17.50; Industrial Supply, $16.20.

OREGON PHYSICIANS SERVICE, $225.00; State Tax Comm. Withholding, $190.80; Federal Tax Withholding, $1,784.65; Public Employes Retirement System, State Pension, $975.94.

Russia Failed To Deny Charges In Captured Papers

By JAMES THRASHER

On Jan. 21, the State Department made public some captured German documents which revealed the Nazis-Soviet deal to carve up Europe in 1939. If the Kremlin had been running true to form it would have come back with a reply the next day, branding the documents as forgeries and their contends as lies.

But it took Moscow 19 days to think up an answer. When it came, it did not say that the captured papers' revelations were untrue. The Kremlin fumed and called names, in two instillments, but it didn't deny the deal. It insisted that Britian and France, as far back as 1937, were goading Hitler to war with Russia.

Beyond that, the Soviet rebuttal was no more surprising than the American accusation. Russian officials were not the first ones to say that Britian, France and the United States were not blameless in Hitler's rise to power. Moscow must have forgotten that the democracies still grant the right to criticize. Otherwise it probably would not have taken the old material and, by giving it a new twist, try to excuse its own part in the double-cross that backfired.

Plenty of rueful post-mortems were held in this country during the war years. There must have been many more in France and England. We recalled the impotence of a League of Nations made more impotent by secret diplomacy and jealous, suspicious nationalism. We regretted allowing Japan to move into Manchuria, and Hitler into the Rhineland, and Mussolini into Ethiopia.

Danger Seen Too Late

Too late we saw the danger of cartel tie-ups with German industry. We saw how France had quarreled and corrupted herself into a walking corpse behind the wishful security of the Maginot Line. We saw the tragic outcome of good but weak-willed intentions at Munich.

But those were largely sins of omission. Perhaps the chief sin—and Hitler's chief asset—was that western people and their governments could not realize the enormity of Hitler's thirst for power and blood. In spite of all the evidence to the contrary, they just could not believe that he would plunge the world into another war.

It is not surprising that the Russian propagandists tried to distort the picture. Their efforts were not very successful. For instance, they made much of the Dawes Plan. This was a necessary remedy to relieve a German financial crisis that threatened the whole economy of Europe, just as low industrial production in Germany impedes European recovery today.

At any rate the, present accusations and rebuttals are water over the dam. There was doubtful wisdom in starting the whole business, though it is easy to see how sorely Soviet slanders must have tried this government's patience. The captured Nazi documents told nothing really new. Neither did the Soviet replies. Both only served to widen the breach and increase bad feeling.

GALL BLADDER

SUFFERERS FIND CURE FOR MISERY DUE TO LACK OF HEALTHY BILE

Supply Rushed Here — Sufferers Rejoice

New relief for gallbladder sufferers lacking healthy bile is seen today in announcement of a wonderful preparation which acts with remarkable effect. Sufferers with agonizing colic, stomach and gallbladder misery due to lack of healthy bile now tell of remarkable results after using this medicine which has amazing power to stimulate flow of healthy bile. GALLUSIN is a very expensive medicine, but considering results, the $3.00 it costs is only pennies per dose. GALLUSIN (caution, use only as directed) is sold with full money back guarantee by Fullerton & Chapman Drug Stores—Mail Orders Filled.

A MEAL FOR FOUR AT Less than 48¢

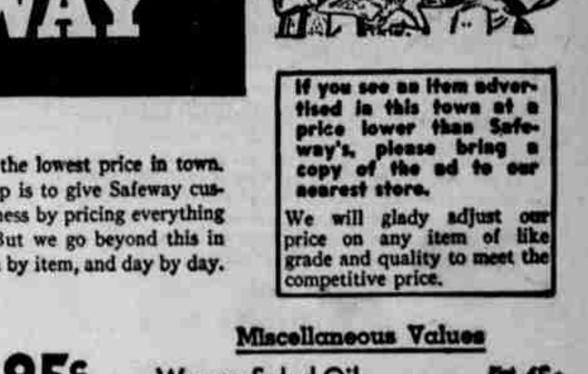

Recipe for Mission MACARONI GOULASH

Brown ½-pound hamburger; add 1 chopped green pepper, 1 chopped onion, ¼ cup of chopped celery, 1 can tomato hot sauce, tsp. Worcestershire sauce, salt, pepper. Simmer till vegetables are tender. Cook ¾ pkg. Mission macaroni in boiling salted water till tender. Drain, add to meat and vegetables. Serve immediately garnished with grated cheese if desired.

SAVE with MISSION the Quality Macaroni

Here's why you are sure of the Lowest Prices at SAFEWAY

Our idea of the right price on each item we sell is the lowest price in town. Under a long-established pricing policy, our first step is to give Safeway customers the benefit of our efficient way of doing business by pricing everything at the lowest point which will yield a fair profit. But we go beyond this in that we also meet the prices of every competitor, item by item, and day by day.

If you see an item advertised in this town at a price lower than Safeway's, please bring a copy of the ad to our nearest store.
We will glady adjust our price on any item of like grade and quality to meet the competitive price.

We reserve the right to limit quantities. No sales

Strained Honey — DESERT BLOOM BRAND — 5-LB. CAN 95c
Kidney Beans — SMITH BRAND — NO. 1 CAN 10c — 12 CANS $1.15
Apple Juice — HOOD RIVER BRAND — Quart Bottle 17c
SPAGHETTI — SMITH BRAND — NO. 1 CAN 10c — 12 CANS $1.15
Pancake Flour — SUZANNA BRAND — 3½-LB. PKG. 42c — 10-LB. SACK $1.02

Miscellaneous Values
Wesson Salad Oil — Pint 45c
Mazola Salad Oil — Pint 45c
Shortening — Royal Satin — 3-lb. can $1.13
Mayonnaise — Piedmont — Quart jar 83c
Dressing — Cascade — Pint 23c — Quart 45c
Sno-White Salt — Plain or Iodized — pkg. 9c
Sweet Pickles — Libby—Mixed — 12-oz. 20c
Pork and Beans — C. & S. — No. 2½ can 19c
Pork and Beans — Van Camp — No. 300 can 15c

Kitchen Craft Flour
NEW LOW PRICE
5-LB. SACK 47c — 10-LB. SACK 89c

Cranberry Sauce — Ocean Spray — can 22c
Kadota Figs — Sundown — No. 300 can 19c
Grapefruit — Highway—broken — No. 2's 17c
Juice — Town House—Grapefruit, sweetened 46-oz. 22c
Blended Juice — Blend O' Gold — 46-oz. can 25c

MEAT AT ITS DELICIOUS BEST

PORK ROAST — Shoulder cuts — LB. 45c
SLICED BACON — LB. 65c
Skinned HAMS — Half or whole — lb. 57c

Pork Steak — Shoulder Cuts — Lb. 49c
Pork Loin — Rib and Cut Roast — Lb. 55c
Pork Chops — Center Cuts — Lb. 59c
Piece Bacon — End Cuts — lb. 59c
Beef Swiss Steaks — Lb. 69c

SEA FOODS FOR LENT
Halibut Steaks — Lb. 59c
Salmon Steaks — Lb. 69c
Sqlmon Fillets — Lb. 59c
Sablefish Steaks — Lb. 45c
Fillet of Sole — Lb. 53c
Smoked Cod Fillets — lb. 53c
Kippered Salmon — Lb. 73c
Scallops — Lb. 1.10
Fresh Oysters — Pint 65c

Edwards Coffee

EXTRA RICH BLEND
1-lb. Can 53c — 2-lb. Can $1.05 — 4-lb. Can $2.09

Suggestions for LENTEN MEALS

ENJOY APPLES OFTEN
Safeway Apples Are Extra Fancy and Fancy Pack
RED DELICIOUS — 3 LBS. 29¢ — BOX 3.15
WINESAPS — 3 LBS. 25¢ — BOX 2.98

Buy more during this PRODUCER-CONSUMER SALE

ORANGES
THIN SKINNED, SEEDLESS ORANGES
Serve Health! Serve Oranges!
7-Lb. Bag 45c | Half Crate 1.80 | Full Crate 3.59

Lifebuoy Toilet Soap — 2 for 21c
Ivory Toilet Soap — Medium bar — 2 for 23c
Boraxo — Hand Soap Powder — 8-oz. can 17c
Oxydol Soap — Granulated — 24-oz. pkg. 37c
Super Suds — Granulated — 24-oz. pkg. 37c
Trend Soap — 8¾-oz. pkg. 31c — 2 pkgs. 32c
Bleach — White Magic — Quart 11c — ½-gal. 19c
Bleach — Purex and Clorox — ½-gallon 27c
Scotch Cleanser — 14-oz. pkg. 11c
Aerowax Wax — Quart 49c

Coffee Values, Etc.
Nob Hill Coffee — 1-lb. bag 48c — 2-lb. 95c
Airway Coffee — 1-lb. bag 46c — 3-lb. $1.37
Maxwell House Coffee — 1-lb. can 55c
M. J. B. and Hills Coffee — 1-lb. can 55c
Golden West Coffee — 1-lb. can 55c
Sanka Coffee — 1-lb. can 59c
Canterbury Tea — Black — ½-lb. pkg. 45c
Lipton's Tea — Black — ½-lb. pkg. 63c

PET FOODS
CAT FOOD, Puss N' Boots 8-oz. can 8c
DOG FOOD, Ken-L-Ration 1-lb. can 14c

Pink Salmon — Prince Leo — No. 1 can 49c
Fancy Oysters — East Point — 10-oz. can 45c
Grated Tuna Fish — Calif. — No. ½ can 37c
Minced Clams — Royal Red — No. ½ can 29c
Spaghetti — Franco-American — can 15c
Green Beans — Briargate—fancy — No. 2 can 20c
Fancy Corn — Country Home—Whole K. — No. 2's 18c
Butter Kernel Corn — Fancy Whole K. — No. 2's 21c
Tomatoes — Del Monte—Solid pack — No. 2's 25c
Tender Peas — Gardenside brand — No. 303 can 10c
Pabst-ett Cheese — 6½-oz. pkg. 28c
Breeze Cheese — ½-lb. pkg. 33c
American Cheese — Dutch Mill ½-lb. pkg. 34c
Pimiento Cheese — Dutch Mill ½-lb. pkg. 34c

Cottage Cheese — KRAFT — Half Pint 15c — Pint 27c
Grade A EGGS — Large sizes DOZ. 59c — Medium sizes DOZ. 55c

LOW PRICES ON EVERYTHING, EVERY DAY AT SAFEWAY

Child's Colds

To relieve miseries without dosing, rub on VICKS VAPORUB

Everybody likes Hills Bros Coffee!

Hills Bros. Coffee is a blend of the world's finest coffees.

Every pound you buy has the same matchless flavor, brought to uniform perfection by the exclusive Hills Bros. process—CONTROLLED ROASTING.

Vacuum-packing in cans and Ultra-Vac jars keeps Hills Bros. Coffee fresh and fragrant.

TWO GRINDS:
✓ Drip and Glass-Maker Grind
✓ Regular Grind

Trade-marks Reg. U. S. Pat. Off.

Copyright 1948—Hills Bros. Coffee, Inc.