

Large Gains Reported By U. S. National Bank

With a gain of more than 38 million dollars in deposits and 12 million dollars in loans and discounts since the last report to the Comptroller of the Currency...

"The total deposits of the Roseburg branch are now \$14,562,941.15", he stated. The latest loans and discounts figure for the United States National Bank of Portland is \$123,275,315...

REPORT OF CONDITION

Douglas County State Bank

At Roseburg, County of Douglas, Oregon, at close of business October 6, 1947.

Table with 2 columns: Description and Amount. Includes ASSETS (Loans and discounts, Government obligations, etc.), LIABILITIES (Demand deposits, etc.), and CAPITAL ACCOUNTS.

STATE OF OREGON, County of Douglas ss. I, C. M. Howard, cashier of the above-named bank do solemnly swear that the above statement is true to the best of my knowledge and belief.

C. M. HOWARD, Cashier. RALPH L. RUSSELL, Notary Public for Oregon. My Commission expires June 11, 1949.

REPORT OF CONDITION

Farmers Security Bank

At Yoncalla, County of Douglas, Oregon at close of business October 6, 1947.

Table with 2 columns: Description and Amount. Includes ASSETS (Loans and discounts, Government obligations, etc.), LIABILITIES (Demand deposits, etc.), and CAPITAL ACCOUNTS.

STATE OF OREGON, County of Douglas ss. I, A. L. Lasswell, president of the above-named bank, do solemnly swear that the above statement is true to the best of my knowledge and belief.

A. L. LASSWELL, President. RUBY B. HOLLOWAY, Notary Public for Oregon. My Commission expires Dec. 29, 1950.

Winners Named in Battle of Bands

Semi-finals to the Oct. 19 "Battle of the Bands" finals between Douglas County's most popular western and modern orchestras and the best of Jackson County was decided last night...

The Dutchmill aggregation, managed and directed by Dick Firman and Bob Wible, captured the modern band title and Tommy Nichols' newly organized Amblers took the western crown over five competing musical organizations...

Judges of the contest, in which each orchestra played for 30 minutes for the crowd's dancing pleasure and the judges' criticism, were Miss Jean Starkey, women's shop manager, formerly of Seattle, Thomas Clark, Myrtle Creek, and Rollie Welsh, railroadman. The crowd's applause was the final deciding factor...

Next Sunday's contest will see two of the most popular orchestras of Jackson and Josephine counties competing against Douglas County's top two for the Southern Oregon "Battle of the Bands" title...

Excavations at Site of Fort Vancouver Halted

VANCOUVER, Wash.—(AP)—Rotted remains of the Hudson Bay Company's Fort Vancouver stockade have been unearthed. The corners of the stockade show it enclosed an area 700 by 330 feet...

In the excavation work, unearthed were bits of bone china, spoils, willowware, shell casings and parts of metal containers. The work has been discontinued because of rain...

TRUCKERS PAY FINES Seven truckers paid fines for overload violations Saturday. Justice of the Peace Thomas C. Hartel reported. He said they included: Robert B. Holmes, unit overload, \$30; Earl J. Hunt, axle overload, \$15...

load, \$15; Orville E. Prowell, overload, \$20, unit overload, \$25, overload, \$25; Charles E. Moore, overload, \$10; Oscar L. O'Donnell, defective tail light, \$10; Randle W. Jacobs, no PUC permit, \$15; Don E. Brace, axle overload, \$15, unit overload, \$15.

LEGAL NOTICE

NOTICE TO CREDITORS All persons having claims against the estate of Melvin D. Hockensmith, deceased, now pending in the County Court of Douglas County, Oregon, are hereby notified to present the same duly verified to the undersigned at his residence in Brookway, Oregon, within six months from the first publication of this notice...

SUMMONS IN THE CIRCUIT COURT FOR THE STATE OF OREGON FOR DOUGLAS COUNTY. MARY L. PHILLIPS and J. D. PHILLIPS, her husband, MARY L. SLOCUM and JOHN DOE SLOCUM, her husband, MARY L. BARR and H. P. BARR, her husband, The Unknown Heirs of Julia A. Nedry, also known as J. A. Nedry, deceased, E. H. SLOCUM, The Unknown Heirs of Laura L. Slocum, deceased, also all other persons or parties unknown...

TO: The above named Defendants, Mary L. Phillips and J. D. Phillips, her husband, Mary L. Slocum and John Doe Slocum, her husband, Mary L. Barr and H. P. Barr, her husband, The Unknown Heirs of Julia A. Nedry, also known as J. A. Nedry, deceased, E. H. Slocum, The Unknown Heirs of Laura L. Slocum, deceased, also all other persons or parties unknown...

Beginning at a point on the North side of the North Myrtle Creek Road, from which the Southwest corner of the Henry Jones Donation Land Claim No. 10, Township 29 South, Range 5 West, Willamette Meridian, bears South 82.5 degrees 45' West 201.3 feet to a 1 1/2 inch iron spike at the fork on the said North Myrtle Creek and Bliger Creek Roads...

Colds VICKS VapoRub. To relieve misery, rub throat, chest and back with comforting VICKS VapoRub.

TRAILWAYS THE FRIENDLY NATION-WIDE BUS SERVICE. Typical Economy Fares: Salem \$2.25, Tacoma \$2.25, Dallas \$4.75, New Orleans \$4.20. Plus Federal Tax. BUS DEPOT 119 N. Stephens Phone 553.

Here's Why DEATH on the HIGHWAYS Is Up 50 Per Cent

Many cars today are 4 years old or older. And whether we realize it or not practically EVERY ONE of those cars—yours included—may have a bent frame, axle or wheel, or dangerously worn steering parts, or wheels that are dynamically unbalanced. Those are major causes of our mounting accident toll, records prove. They make tires wear quickly and unevenly, causing sudden blowouts and loss of steering control... and disaster.

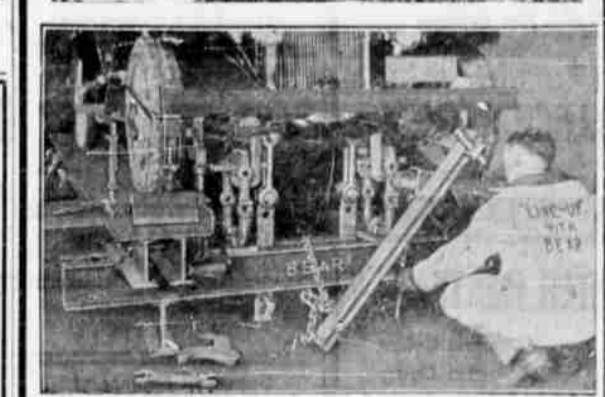

That's why every car—yours included—needs our Bear Safety Check-Up and Correction, now, before accident strikes. Get that check-up here today on our scientific Bear Equipment, quickly, accurately, reasonably. Then you will not only be safe, but you will get UP-TO-DOUBLE tire mileage!

CORKRUM MOTORS 114 N. Rose Phone 408 OFFICIAL BEAR SAFETY STATION. FREE! For a limited time we are offering a FREE preliminary Safety Check-up, so more drivers will know the exact condition of their tires and steering parts. Take advantage of it!

Crack Road; those following the Southeast side of the Bliger Creek Road North 30 degrees 15' East 123.2 feet to a 1/2 inch iron spike, thence North 50 degrees 30' East 105.9 feet to a 2 inch iron pipe; thence leaving said road and running South 21.5 feet along the old fence on the East side of the old Bliger Creek School to a 1/2 inch iron spike on the North side of the North Myrtle Creek Road; thence North 40 degrees West 75 feet to the place of beginning, containing 68.66 acres, more or less and all being situated in Section 14, Township 29 South, Range 5 West, Willamette Meridian, Douglas County, Oregon.

And that upon the hearing thereof it be ordered that the plaintiff in the above entitled matter do execute a deed in fee simple of said real property, and that you have no right, title, estate, lien or interest in or to said real property or any part thereof, and that you be enjoined from asserting or claiming any right, title, estate, lien or interest in or to said real property. This summons is served upon you by publication in the Roseburg News-Review, a newspaper of general circulation, published in Douglas County, Oregon, pursuant to an order of the Honorable Carl E. Wimberly, Judge of said court, duly made and entered on the 2nd day of September, 1947. Dated and first published this 15th day of September, 1947.

YATES AND MURPHY, Attorneys for Plaintiff, Umpqua Savings & Loan Building, Roseburg, Oregon.

FOR WORK OR PLAY Day's Tailor & Trousers ASK YOUR DEALER.

Joseph Conrad, Polish-born English novelist, was inspired with romantic ideas of a sea-man Fenimore Cooper's "The Pi-

Introducing... the KINGSLEY Model K 125. Oversized model... ideal for large families... white porcelain enamel tub, 8-pound size, with self-draining bottom. Fast-washing corrugated agitator... Safety-bar wringer with balloon rolls, adjustable positions... Pump \$10 extra. IMMEDIATE DELIVERY! 134.45 UMPQUA VALLEY APPLIANCE 120 W. Oak St., adjoining Umpqua Valley Hdw.

BEAT THESE PRICES IF YOU CAN. FAMOUS BRAND DRUGS 10% to 18% BELOW FULL PRICES. 10c Bob Pins Bunch of 18 Spring Steel .01. 25c Paint Books Red Ryder Blondie Lana Turner .13. 40c Jelly Beans Halloween Orange & Black .29. 59c Stationery Shado-Ligre 24 Sheets, 24 Envelopes .27. 10c Carters Ink Permanent Blue Black .05. 75c Egg Beater Ekco High Speed .59. 10c Tumblers Safe Edge Tulip Design .05. \$1 Scrap Book Large Size Loose Leaf .49. 25c Shelf Paper White Lining Large Roll .14. \$1 Chocolates Mrs. Witty's Hand Dipped Pound Box .79. \$3.50 Value OVAL DISH PAN 15 Quart Heavy Aluminum \$2.49. KAMPFER'S SAVMOR.

ROSEBURG COUNTRY CLUB FACILITIES FOR: GOLFING —NINE HOLE COURSE— Swimming and Boating —In the Beautiful North Umpqua— COMPLETE CLUB-HOUSE FACILITIES —Dining Room and Dance Hall— —Showers—Locker Rooms— PERSONAL INSTRUCTION —Many Golf and Social Activities— A Few Memberships Available Hal Ayotte, Secretary—Box 507