Roseburg News-Review

Published Daily Except Sunday by the NEWS-REVIEW COMPANY, INC.
Entered as second class matter May 17, 1920, at the postoffice at Roseburg, Oregon, under act of March 2, 1879.

CHARLES V. STANTON — EDITOR
EDWIN L. KNAPP — MANAGER

Member of the Associated Press, Oregon Newspaper Publishers Association, the Audit Bureau of Circulations.

Represented by WEST-HOLLIDAY CO., INC. offices in New York, Chicago, San Francisco, Los Angeles, Seattle, Portland, St. Louis

Subscription Rates	Douglas County	Out of County
By Mail— Per Year	$6.50	$7.00
Six Months	3.25	3.75
Three Months	1.75	2.00
Per year, by city carrier		$7.50
Per month, by city carrier		.75

The Weather

U. S. Weather Bureau Office
Roseburg, Oregon

Forecast for Roseburg and vicinity: Cloudy tonight and Sunday, with fog night and morning.

Highest temp. for any Feb.	79
Lowest temp. for any Feb.	3
Highest temp. yesterday	53
Lowest temp. last night	40
Precipitation yesterday	none
Precipitation from Feb. 1	.21
Deficit from Feb. 1	1.06
Deficit from Sept. 1	4.00

In the Day's News

(Continued from page 1)

progress comes down to a FAIR DIVISION of things.

Hard experience, in this post-war world, is teaching us that we can't divide what isn't produced.

* * *

IN London, on the same day, Hugh Dalton, chancellor of the exchequer (secretary of the treasury) in Britain's labor government, says in a public address that unless the British people WORK HARDER the British experiment in socialism will wind up in still greater distress, rather than in social progress.

He adds bluntly:

"Britain is living on borrowed money and must produce more goods for export or face a lower standard of life and more unemployment."

* * *

DALTON spoke at Newcastle, center of Britain's now nationalized (government owned and operated) coal industry. As he was speaking, the great Austin Motor Works at Birmingham, employing 17,000 people, had just shut down for an indefinite period because of lack of coal.

Other industrial plants in Britain were going on short time. Steel production is down 15 per cent. All because of LACK OF COAL.

Coal is scarce in England NOT because there isn't coal enough in the ground but because not enough of it is being dug and brought to the surface for use as fuel.

That is the rub.

* * *

SOCIALISM, you see, is no magic wand that when waved effortlessly will bring forth abundance. If socialism is to work, it must be by better organization for MORE PRODUCTION.

Socialism, in theory, concerns itself with evener distribution of what is produced. Britain is learning by hard experience that when ENOUGH ISN'T PRODUCED evener distribution doesn't satisfy people's wants.

No matter how evenly the food supply may be divided, you will go HUNGRY if there isn't enough food to go around.

* * *

IN Washington, Representative Taber, of New York, wants to cut a million persons off the government's total of 2,300,000 civilian employees. He asserts that in 1939 we had less than a million civilian employees on the federal payroll and thinks we can get along now with 1,300,000.

Senator George, of Georgia, agrees that we must have reduction of federal payrolls, but thinks that a cut of half a million would do the trick.

The argument against reduction is that if we cut too deeply we will reduce the services the federal government can render to the people.

* * *

KEEP this fact clear in your mind:

The cost of federal government rests squarely upon the back of your neck. The heavier the burden of government, the heavier is the handicap you must carry in the race to make a living for yourself and your family.

As it stands now, some 50-odd millions of employed workers must carry on their backs as they go about their daily jobs the weight of some 2,300,000 federal employees. It certainly stands to reason that if the number of federal employees could be cut to 1,300,000 the weight on your neck would be considerably reduced.

If you didn't have to carry around so much dead weight, you could DO MORE.

AVIATION POSSIBILITIES

By CHARLES V. STANTON

What would an airport adequate to handle commercial passenger planes mean in Roseburg's transportation picture?

The answer can be partially determined from a report recently made by the United Air Lines on the volume of business handled in the first six months of operation into Klamath Falls.

In a period of only six months, United carried 5,614 persons in and out of Klamath Falls, outgoing passengers numbering 3,084, while 2,530 were arrivals.

Klamath Falls had a difficult time securing mainline service. Originally scheduled to stop at Bend, the United was permitted to include Klamath Falls only after a hard struggle by residents of that community to secure amendments to the program outlined by the Civil Aeronautics Authority for the company's operations. The first six months of service indicates how important the airways become and how quickly business is originated.

In addition to passenger travel, Klamath Falls originated and received airmail totaling 12,376 pounds, together with 5,202 pounds of express.

When one considers that this business came from a community which is furnished four daily trains in each direction, together with bus service and all other usual forms of transportation, one begins to wonder what would happen in a community such as Roseburg, where we have only one train, and that a slowpoke, combination milk and cattle contraption operated in the dead of night.

Roseburg's situation is considerably different from that of Klamath Falls. Flying conditions east of the Cascades are much more favorable, the United Air Lines having maintained 95 per cent of its flights on schedule. Due to fog conditions, we could not expect any such flight maintenance record. Nor could we expect mainline or through service immediately. This eventually will come, providing we prepare adequate facilities, but such service probably is several years in the future. We could, however, have feeder service connecting with the mainline, coupled with service to intermediate points between mainline terminals. This feeder service is anxious to include Roseburg on its itinerary, but is forbidden to stop here until better facilities are provided.

Before Roseburg can secure air service, we must have a completely new airport. Only one location meeting standards for commercial flights is available, the site being located in Garden Valley. The matter of a site is made extremely difficult because of our rough terrain. There must be a very low angle between the landing strip and obstructions, such as hills, as commercial planes negotiate landings and take-offs. This angle is made low enough by CAA regulations to include safety factors, giving a degree of tolerance for error in instrument readings.

Purchase and construction of an airport will be extremely costly. But it is possible that through cooperative effort between the city, county and state in matching federal funds, something may be accomplished in the coming months.

The Roseburg Chamber of Commerce has a strong committee working on the problem. This committee has made excellent progress during the past year and is working industriously in promotional efforts.

Klamath Falls' experience should be indication that the Roseburg community would be greatly benefited by commercial flying and that ample business is available to justify further consideration of every possibility for airport development.

KRNR
Mutual Broadcasting System
1490 Kilocycles

REMAINING HOURS TODAY

4:00—Hawaii Calls.
4:30—Music.
4:45—Around the County, International News Events.
5:00—Hemingway at Five, L. A. Soap Co.
5:15—Proof That Christian Science Heals, Christian Science Church.
5:30—Scramby Amby.
6:00—Arizona Ramblers.
6:30—Meet the Press.
7:00—State and Local News, Roseburg Motor Co.
7:05—Musical Interlude.
7:30—Red Ryder.
8:00—Story Theater.
8:30—Orrin Tucker Orch.
9:00—Alka Seltzer News, Miles Labs.
9:15—Holly House.
9:30—Wrestling Matches, Roseburg Outdoor Store.
10:30—Ten-Thirty Club, Lawson's Jewelry.
11:00—Sign Off.

SUNDAY, FEB. 9, 1947

8:00—Dr. Talbot and Choir, Bible Institute.
8:30—Voice of Prophecy.
9:00—Pilgrim Hour, Gospel Broadcasting Assn.
9:30—Lutheran Hour.
10:00—Alka Seltzer News, Miles Labs.
10:15—Commander Scott, Greyhound.
10:30—Garden Time, Gill Bros. Seed.
10:45—Organ Concert, Umpqua Hotel.
11:00—Presbyterian Church Services.
12:00—National News, Modern Furniture.
12:15—Music.
12:30—Crimes of Carelessness, National Board of Fire Underwriters.
1:00—House of Mystery, General Foods.
1:30—True Detective Mysteries, Williamson's Candy Co.
2:00—The Shadow, Balm Barr.
2:30—Quick as a Flash, Helbros Watch Co.
3:00—Those Websters, Quaker Oats Co.
3:30—Nick Carter, Cudahy Packing Co.
4:00—Classical Serenade.
4:30—Dr. Floyd Johnson.
5:00—Mediation Board.
5:30—Special Investigator, Commercial Credit.
5:45—Stars in the Spotlight.
6:00—Exploring the Unknown, Revere Copper & Brass.
6:30—Double or Nothing, Feenamint.
7:00—Gabriel Heatter Show, Mutual Benefit.
7:30—Mysterious Traveler.
8:00—Twenty Questions.
8:30—Jergens Journal, Andrew Jergens Co.
8:45—Bayer Presents Sheila Graham, Raymond Labs.
9:00—Alka Seltzer News, Miles Labs.
9:15—Rex Miller, Purex.
9:30—This Is Our Duty.
9:45—Around the County, International News Events.
10:00—Old Fashioned Revival Hour, Gospel Broadcasting Assn.
11:00—Sign Off.

MONDAY, FEB. 10, 1947

6:00—Farm Bulletin Board.
6:15—Yawn Patrol.
6:45—Schwicker Auction.
7:00—Frank Hemingway, H. A. Folger Co.
7:15—Rise and Shine, Sterling Drug Co.
7:30—State and Local News, Boring Optical.
7:35—Todd Furniture.
7:45—Rhapsody in Wax.
8:00—Jack Smith.
8:30—Wally's Wake Up Time, Wally's Grocery.
8:45—Victor H. Lindlahr, Healthaids.
9:00—Art Baker and His Notebook, Montgomery Ward.
9:15—Morning Melodies.
9:30—Man About Town, Josse and Lowell's.
9:45—Shopper's Guide, Harth's and Marshall-Wells.
9:55—Musical Interlude.
10:00—Alka Seltzer News, Miles Labs.
10:15—Standard String Ensemble.
10:30—Songfellows Quartette.
10:45—Easy Listenin'.
11:00—Swap Shop, Kampfer's.
11:15—Modern Melodies, Modern Furniture.
11:30—Queen for a Day, Miles Labs.
12:00—Musical Interlude.
12:05—Sports Review, United Petroleum.
12:15—Musical Interlude.
12:20—Buyer's Guide, Associated Distributors.
12:25—Rhythm at Random.
12:40—State and Local News, Hansen Motors.
12:45—National News, Douglas County State Bank.
12:55—Terminal Market Reports, Sig Fett.
1:00—Man on the Street, Henninger's Marts.
1:15—The Johnson Family.
1:30—It's Requested, Roseburg Meat Co.
2:00—Showboat Theaters.
2:15—Ward's Musical Shopper, Montgomery Ward.
2:30—Spike Jones.
2:45—Western Serenade.
2:55—Behind the World News, Rex Wilson.
3:00—Evening Vespers, Methodist Church.
3:15—Wheel of Fortune.
4:00—Fulton Lewis, Jr., Tucco Products.
4:15—Rex Miller, Nalsten.
4:30—Erskine Johnson, Vick Chemical Co.
4:45—Buck Rogers, General Foods.
5:00—Music.
5:15—Superman, Kellogg's.
5:30—Captain Midnight, Wander Co.
5:45—Tom Mix, Ralston Purina.
6:00—Gabriel Heatter, Carter Products.
6:15—Musical Interlude.
6:25—State and Local News, Roseburg Motor Co.
6:30—Hit Parade of Novelty Tunes, Douglas Paint & Hardware.
6:45—Songs for Everyone, Roseburg Refrigeration.
7:00—McGarry and the Mouse.
7:30—The Cisco Kid, Modern Furniture.
8:00—Richard Davis, Pvt. Detective, Union Oil.
8:30—Snapshots, Douglas County Flour Mills.
8:45—Songs by Dinah Shore, Lockwood Motors.
9:00—Alka Seltzer News, Miles Labs.
9:15—Mel Venter's Pictorial, S&W Fine Foods.
9:30—Hi Neighbor, Croster's Furniture.
9:45—Henry J. Taylor, General Motors.
10:00—Fulton Lewis, Jr., Wilder's.
10:15—Nocturne.
10:30—Ten-Thirty Club, Lawson's.
11:00—Sign Off.

GLADIOLUS
For Spring Planting
Red, White, Blue, Pink, Lavender, Yellow. Any color you desire or assorted. 12 big bulbs $1.00, 72 for $5.00 postpaid C. O. D. 25c additional.
Beaverton Bulb Gardens
Beaverton, Ore.

Papooses Defeat Ashland Juniors in Close Tilt, 29-25

By ROYAL S. DENTON

Roseburg's Junior High Papooses almost met disaster at the local cage at the hands of Ashland's juniors, but managed to retain a four-point lead and beat the Baby Grizzlies 29-25.

Evenly matched on height, both clubs displayed spurts of high caliber basketball, while at other times they slumped in various court departments.

Leading 16-7 at the end of the initial stanza, Roseburg's driving offense netted a six goal lead before Early, Ashland forward, managed to break through for their first two points.

In the second period the Papooses continued to break the snappy zone-denfense of the Grizzlies and fired successfully at the bucket to build up a halftime lead of 22-11.

Unlike the Papoose crew of previous games this season, Coach H. H. Turner's club fell far below par on ball-handling in the second half, Ashland holding Roseburg to four points scored, and racked up 10 additionals for themselves to trail, 26-21, at the beginning of the final period.

In the fourth quarter a gifter by Weber increased the Papooses' score to 27, followed by Ashland's Wines and Early boosting their count to 25 on consecutive two-pointers, to put the game on ice. Rodgers and Blanck insured the Roseburg lead with a goal apiece in the final minute, however, to win by remarkably close margin of four points.

Fairly clean throughout, Roseburg was whistled down but seven times, while Ashland's fouls totaled nine. The Papooses connected for 11 field goals and sunk five free throws in 11 attempts. Ashland hit 12 field goals, but tallied on only one gifter in seven tosses.

Next weekend the Papooses get a return engagement with the Grizzlies at Ashland, and Saturday night vie with Medford at that city.

Lineups:

Roseburg (29)	Pos.	(25) Ashland
Weber, 9	F	8, Early
Olson, 1	F	4, Langer
Blanck, 5	C	5, Bond
Rodgers, 7	G	2, Wine
Mathews,	G	6, Hascom

Substitutions: Roseburg—Gary 2, Strickling, Ingram, Rietman, Henninger, Parr; Ashland — Short, Robertson, Landing. Official: Newby.

Rainbow Grillers Scheduled With Reedsport High

Rainbow Grillers will get their first test of Oregon State A. A. U. court ability Sunday afternoon at 2:30 when they meet an American Legion quintet at Reedsport High School gymnasium in a non-conference tilt.

The Grillers, first half series champions of the Douglas County Commercial League and twice victors over Sutherlin's Pastime Tavern, northern county division leaders, have entered the A. A. U. competition for entrance into the state tourney to be held in March at Portland.

The Reedsport veterans club, possessing several coastal sector stars, including Wayne DeWitt, Douglas County all-star B Leaguers and all-stater are current leaders in the Coos Independence League's northern division.

A playoff between the Douglas County League winners and the Coos circuit will decide the entry from this sector of the state.

Gene Krewson, managing owner of the Grillers, reports he has signed Roseburg high school coach Jack Newby for one of the forward positions for the preliminary playoffs and possible state competition, and Newby, who suffering a fractured shoulder this week, will not accompany the team Sunday.

Hoop League Managers' Meeting Scheduled

An important meeting for all managers of Douglas County hoop league members is slated for Tuesday, February 11, at the Rainbow Grill, League Secretary Gene Krewson announced today. The meet will take place immediately following the University of Oregon Alumni Banquet, schedule for 6:30 P. M. All managers are urged to attend or have team representatives on hand.

Umpqua Chief Gridders Equipment Requested

Members of last fall's Umpqua Chiefs football team are requested to turn in all equipment issued them during the season, for cleaning and storage, to J. K. Sporting Goods at 125 W. Cass street.

More than $1300 of equipment was issued during the season, H. G. Jefferies reports, and only one-half of the equipment has been turned in. Equipment must be cleaned at once, Jefferies stated, or complete dilapidation will result.

DANCE
K. P. Hall
Every Saturday Night
Red's Hootin' Tooters
Make with the Music.
Admission
60-40 or $1.00 couple

Pellone Scores Upset Over Bob Montgomery

DETROIT, Feb. 8.—(AP)—Tony Pellone of New York, rated an underdog in his 10-round lightweight scrap with Bob Montgomery last night, came through with an upset decision over the recognized world lightweight champion in New York and Pennsylvania.

Neither the unanimous decision nor the crowd's whole-hearted approval was in doubt after the first few rounds as the 22-year-old Pellone, led the punching all the way and once sent his Philadelphia oponent half slipping to the canvas for a count of two.

Louis-Godoy Bout Dull; Crowd Small

MEXICO CITY, Feb. 8.—(AP)—World's Heavyweight Boxing Champion Joe Louis' first exhibition with Arturo Godoy last night in his Latin-American tour drew a small crowd which expressed little pleasure and considerable disfavor.

The great 60,000-seat bull ring was about one fifth occupied, there was no announcement of attendance or receipts but it looked as if everyone but the fighters lost money. They got their's before they came here: Louis $50,000 and Godoy, Chilean champion, -10,500.

Louis and his trainers took passage on the first morning plane for San Salvador, where Joe is to put on an exhibition with his sparring partner, Walter Heafer.

The heavyweights boxed 10 two-minute rounds with 14-ounce gloves. It was a tame affair which contained very little slugging and no damage. Godoy, who showed a tendency to stick close to the champion and prevent him from opening up, unofficially earned the sixth and eighth rounds by a narrow margin. Louis outclassed the Chilean during the rest, except for the first and third rounds which unofficially were called even.

Louis weighed 213, Godoy 210.

4 Top Wrestlers Billed Tonight

Two top-flight wrestling matches will be featured at the Roseburg Armory tonight, opening at 8:30 o'clock.

Headlining Matchmaker Don Owen's weekly mat show will be scientific classic between Georges Dusette, French-Canadian, and Billy Weidner, airplane-spin artist from Arizona.

In marked contrast will be a knock-down, drag-out affair between Tony Ross, the so-called "Toledo Terror," and Frankie Hart, the popular Canadian who recently won an eight-man, single-elimination tournament in Eugene.

The well-balanced program is expected to attract another large crowd of Douglas County mat followers, many of whom have been requesting the Weidner-Dusette engagement.

Elton Owen will referee both matches.

Barred From Mails

The postoffice department in Washington, D. C., has announced to all U. S. postmasters a list of all types of unmailable matter. The postal laws provide severe penalties for the mailing of the following:

Intoxicating beverages, inflammable matter such as matches, lighter fluid and other articles likely to cause fire through absorption of moisture; ammunition and all other explosives; firearms, such as revolvers, which are capable of being concealed on person; obscene matter, poisons, narcotics, extortion letters, and lottery and fradulent matter.

Music for Vets Hospital

A musical program at the Roseburg Veterans Hospital will be presented Sunday by the college unit of the Eugene Chapter of the American Red Cross, it was announced today by Miss Ada Keyes, field director at the hospital.

NOTICE TO CREDITORS

All persons having claims against the Estate of Fred Horton, deceased, now pending in the County Court of Douglas County, Oregon, are hereby notified to present the same, verified as required by law, to the undersigned at the office of Paul E. Geddes, Attorney, Roseburg, Oregon, within six months from the date hereof.

Dated this 18th day of January, 1947.
GRACE HORTON, Administratrix of the Estate of Fred Horton, deceased.

GET 'EM READY for Spring!
Children's and Infants' Wear
at
GAMBLE'S SHOPPE
122 W. Cass

Springfield Quint To Be Foe of RHS Hoopsters Tonight

Coach Jack Newby's Roseburg High School hoopsters travel today to Springfield where they'll square off with the husky band of Millers tonight at 7:30 in an attempt to make it two out of two over the fourth place northerners.

Although the Indians' chances at the Tri-County title are not bright, winning sweeps by Roseburg over tonight's opponents, Elmira and Eugene in the two meetings remaining on the schedule, would assure a sturdy second place standing.

Roseburg's only chance at knocking Eugene's strong Axemen from the top pedestal is for the contending state titlists to be knocked over by University High and Junction City next week, with the Indians getting their chance February 28.

The Junior - varsity quintet takes on another tough opponent in tonight's preliminary. The Springfield Bees slaughtered the Warriors in their previous fray, 25-11.

Roseburg's Sophomores also see action tonght, travelling to Myrtle Creek, where thy'll meet the Vikings frosh.

Accompanying Coach Newby's two squads to Springfield this afternoon will be the Knights of Pythias 28-piece Girls Drum and Bugle Corps under the direction of William Black which will perform at halftime.

City Bills Given O. K. of Council

Following claims against the city for January, 1947, were allowed by the City Council this week:

American Fire Eqpt. Co., Fire Dept. supplies, $11.78; Ernest Barker Service Station, service street trucks, $9.50; Breck's Works, parking signs, $2; T. J. Brown, treas., cash paid express, freight, etc., $11.85; Cal. Ore. Power Co., power, light, water, sewer plant, $80.71; Cal. Ore. Power Co., water, light, general, $733.57; Cliff's Richfield Station, tires, servicing police, street cars and trucks, $30.94; Coca Cola Bottling Works, supplies Fire Dept., $4, and Coen Lumber Co., repairs City Hall, supplies, Police, Fire Depts., $388.21.

A. B. Collier, audit services, $75; J. B. Compton Co., diking sewer plant, $4,252.70; Corkrum Motors, Inc., repairs police car, $11; Laura Cummings, registration vital statistics, $50.50; Douglas County, road oil for streets, $4; Douglas Supply Co., street supplies, $1.69; Sig Fett, supplies Street Dept., $1.85; Grimm's Grocery, supplies for prisoner's meals, $2.21; Joe's Harley Davidson, repairs police motorcycle, $7.05; Hotel Grand, meals for prisoners, 8.00, and Lentz Typewriter Co., repairs treasurer's check writer, $5.75.

Magee-Hale Park-O-Meter Co., percentage due on 75% of total receipts from parking meters; total receipts, November, December and January, $9,734.85, 75% of gross, due, $7,301.14.

Jack McKinney, carpenter labor on new police room, $50; Master Photo Shop, photo supplies for police, $2.70; Modern Furniture Store, keys for police, $1.35; Billy Mohr, servicing police car, $7.37; Olympia Supply Co., mattresses for city jail, $32; Orchard Auto Parts Co., repairs on street trucks, $12; Ore. Nev. Calif. Fast Frt., Fire Dept. supplies, freight, $3.11; Pacific Tel. & Tel. Co., telephone services, $30.15; Pierce Auto Frt. Lines, frt., Fire Dept. supplies, $1.52, and Roseburg Book Store, supplies, police, recorder, $13.35.

Roseburg Electric, repairs street lights, $7.30; install lights in police room, $37.85; bulbs for city hall, $13.62; bulbs Police Dept., $.60, $59.73.

Roseburg Lumber Co., sawdust, City Hall, $26.40; Roseburg Sheet M. Wks., signs for police, $2.54; Silver Nook Grill, meals for prisoners, $35; Standard Oil Company, gasoline, $112.50; Umpqua Valley Hardware, supplies, Police and Fire Depts., $21.97; Underwood Corporation, typewriter, Police Dept., $148.76; Van Waters & Rogers, Fire Dept. supplies, $10.50; Western Union, telegrams, Police Dept., $7.21; Wharton Brothers, street supplies, $4.20, and Roy O. Young, prem. on treasurer's bond, $50.

Traffic Fines Levied

Traffic fines totaling $160 were collected from eight offenders Friday, Justice of the Peace Hartfiel reported. They included:

Richard E. Fraser, no PUC permit, $10; Perry O. Broadwater, no clearance lights, $10; Jay Powell Green, no motor vehicle license, $10; Norman Henigan, combined overload, $25; George Wilkinson, combined overload, $35, unit overload, $20; Jack L. White, axle overload, $20; Calvin Person, axle overload, $30.

DANCE
Every Saturday Night
Legion Hall
OAKLAND
Sponsored by American Legion
Baird-Heaton Post
$1.25 per Couple
Including Tax

ARE YOU MOVING?
WE HAVE
PADDED VANS
EXPERIENCED HELP
Don't Make a
MOVE
'til you see
FLEGEL
Transfer and Storage
Phone 47

Cash Buyers For ROSEBURG HOMES
List With
Roseburg Realty Co.
Umpqua Hotel Lobby

M. LEHNE
NURSERY
—10 Miles Out on Garden Valley Road—
Ornamentals, Camellias, Rhododendrons, Azaleas, Trees, Berries, etc.
Experienced Landscaper
"Let Us Make Your House a Home"
Phone 31-F-15 Rt. 2, Box 292-B

NOTICE

Fowler Street Bridge, between Court and E. Second Ave. So., load limit has been reduced to 3 tons while under repair.

O. A. Kennerly,
Chief of Police.

Church of Christ
West End of Oak St. Bridge
Those interested in serving Christ are cordially invited to attend regular Sunday services at 11 A. M.
Sunday School 10 A. M.
Evening Services 7:30 P. M.
Wed. Evening Bible Study 7:30 P. M.

KENTILE
The modern floor covering for residence, office, store or any institution. Unlimited patterns makes it possible for you to design your own floor.
Elegant appearance, a permanent installation and economical.
Sold and installed only by
COEN LUMBER COMPANY
Ask for Estimate

DENN-GERRETSEN CO.
SAW DUST
16" MILL WOOD
Prompt Delivery
Phone 128 402 W. Oak St.

SUNDAY "GARDEN TALKS" by RAY W. GILL
KRNR — 10:30-10:45 a. m. (20th season on the air)
KGW—9:00-9:15 a. m. KEX—12:30-12:45 p. m.
Subject, Feb. 9—"Planning the Home Garden"
Gill's Envelope Vegetable Garden Collection

Bean, Gills' Delicious Giant (pole)	$ .10
Bean, Improved Tendergreen (dwarf)	.10
Beet, Detroit Dark Red	.10
Cabbage, Gill's Ore. Ballhead	.10
Carrot, Gill's Ore. Chantenay	.10
Sweet Corn, Gill's Imp. Golden Bantam	.10
Cucumber, Colorado	.10
Lettuce, New York No. 12	.10
Onion, Utah Sweet Spanish	.10
Parsnip, Gill's Tender Heart	.10
Peas, Laxton Progress (dwarf)	.10
Swiss Chard, Lucullus	.10
	$1.20

Twelve regular sized packets, worth $1.20 sent postpaid, 90c. All for 90c

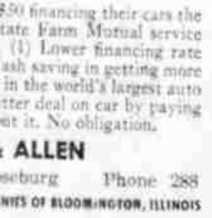

GILL BROS. SEED CO. Montavilla Station, Portland 16, Ore.

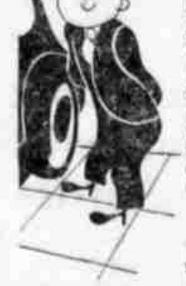

Eligible for a new car?
Buying one second-hand?
SAVE 3 WAYS ON FINANCING!
Many have saved $10 to $50 financing their cars the State Farm way! This State Farm Mutual service means *triple* savings . . . (1) Lower financing rate through local bank; (2) Cash saving in getting more insurance for your money in the world's largest auto casualty company; (3) Better deal on car by paying cash. Let me tell you about it. No obligation.
ROSE & ALLEN
214 W. Lane Roseburg Phone 288
STATE FARM INSURANCE COMPANIES OF BLOOMINGTON, ILLINOIS

CARLOAD
ZONOLITE INSULATION
Plaster Aggregate
OFF-CAR DELIVERY NOW AVAILABLE
DENN-GERRETSEN CO.
Phone 128 402 W. Oak St.