FOR SALE—MISCELLANEOUS

Order Venetian Blinds Now
Wood or Metal
WESTERN AUTO
Phone 97

A.C. POWER PLANTS—300 watt, 1000 watt, and 2000 watt plants in stock. Plants up to 35,000 watts can be obtained. For free estimates and demonstration, phone C. E. Jones, 95. Montgomery Ward and Co.

FOR IMMEDIATE DELIVERY — Water heaters, electric or gas; electric room heaters, gas heaters, range oil heaters, water purifiers, water pumps. Installed if desired. Coen Lumber Co.

FOR SALE BY VETERAN — Furnished house trailer, 8x16, sleeps four, '44 homemade build. Phone 647-L or inquire at Robinson's Shell Station between 1 and 9 P. M. Must sell before August 1.

FOR SALE—Field of healthy Easter lilies in bloom, commercials, yearlings and bulblets; enough planting stock for three acres. Write Jack Whalen, P.O. Box 81, Hauser, Oregon.

ANTIQUES, hanging lamps, $50, castor sets, $15 up, oval frames, old prints, furniture. Resilvering tea sets. Satisfaction guaranteed. Mrs. Clifford Barker, 6514 4th Ave. South, Seattle 8, Wash.

KEY-BAK — The portable power saw that every woodworker, carpenter, plumber and electrician has been waiting for. Cuts metal or wood. For demonstration, write C. E. Jones, c/o News-Review.

DE LAVAL electric separator, 800 lbs. capacity, model No. 18, in excellent condition. One half original cost. Price, $93.75. Ray G. Lamberson, Rt. 1, Yoncalla, Oregon.

FOR SALE — Twelve tons three sixteenths and quarter inch used steel sheets; also 40 pieces half inch rod, new. Van Dyke & Davis, Riddle, Ore.

FOR SALE—25-75 Russell steam tractor engine, A-1 condition, near Woodburn, Oregon. G. H. Benjamin, Rt. 2, Box 422, Vancouver, Wash.

STOCK TRAILER FOR SALE—Umpqua Welding Works, where the work is done in record time. Just try us. Hwy. 99 N., Roseburg.

FOR SALE—Fruit ladders, 10 to 14 feet, most need repairing, $1 to $3.50 each. Ewens Brothers, Garden Valley. Phone 32-F-11.

FOR SALE—5 display tables, one oil painting, Mt. Hood 5x3½ ft.; one mounted timber wolf. H. C. Parslow, 522 S. Main.

ARCH BEAUTY PEACHES and Gravenstein apples now ready at Kruse stand, 1 mile west. Box 97, Melrose Rd. No business Saturdays.

WAGON BINDER 7 ft., 3 H.P. gas engine, 2 Durham cows, corn shelter, heavy pump jack. Ted Hodges, Lookingglass, Ore.

FOR SALE—Trailer house, 1941 Vagabond, all metal constructed, good tires. Butane equipped. Roseburg Auto Park, Seager, between 8 and 10 A. M.

CHERRIES FOR A FEW DAYS ONLY, a fair size solid black sweet cherry, you pick, 5c. We pick high ones at 8½c. H. E. Brown, Wilbur.

FOR SALE—Platform rocker, floor lamp, table lamp, Simmons box spring, Coleman gas iron. 120 S. Parrott St.

OLIVER 8 ft. combine, all in good condition, with 50 bushel grain tank and sack attachments. Andy Hempenius, 1 mile E. of Sutherlin.

FOR SALE—Gas refrigerator in good condition. Can either use piped or bottled gas. 1304 Riverside Drive.

FOR SALE — Small track trailer, A-1 condition, $450. Inquire Glendale Garage. O. L. Dotson, Glendale.

FOR SALE—Compressor, 3 H.P. single phase. Inquire Paint & Body Shop, Douglas Service Garage, N. Hwy.

FOR SALE—Fly rod, $16, nearly new harrow tooth cultivator, $5. 1102 Umpqua Avenue.

FOR SALE — White enameled wood range, also 2 burner hot plate. 903 Winchester.

FOR SALE—Holt 135 H.P. stationary engine, ideal for small sawmill. Box 63, Canyonville.

FOR SALE — Harley Davidson motorcycle, good condition. 417 E. Lane St. after 6:30 P. M.

FOR SALE—Pie cherries, Montmorency and Late Duke. A. F. Suksdorf, Coos Junction.

FOR SALE — Circulating wood heater, excellent condition. 522 S. Pine St., Roseburg.

66" VERTICAL boiler and engine. H. Poston, Rt. 1, Box 457, Ashland, Ore.

FOR SALE — 65 H.P. Big Mack motor in unit, $125. See at Tenmile Store.

RASPBERRIES, Boysenberries, priced right, you pick them. 1 miles East Evens at Boyer's Dillard.

FOR SALE—Flat rack truck bed to fit dump truck, size 8x14 feet. Phone 432, 129 2nd Avenue South.

FOR SALE — Boysenberries, $2 a flat, bring containers. Floyd Rust, Oakland, Oregon. Cole Rd.

FOR SALE—4x7 car trailer. New 6.50x16 tires. 1020 S. Main St.

FOR SALE—Good free soil for garden or lawns. Call Paul Casey 314-Y, 857 Mosher.

SMALL ACETYLENE welder See Ray John at Miller Lumber Co.

1 2'-6"x6'-6" door frame. C. L. Lindley, Kelley's Korner.

FOR SALE—Grain separator, size 21-36. Annie Worthington.

FOR SALE — Wagon. L. G. Diedrich, Tenmile.

MISCELLANEOUS

ASSAYING—LAND SURVEYING
Assaying, ore testing, engineering, mine sampling and mapping. Annea Engineering Company, Tel. 421, Grants Pass, Oregon, Bates Bldg., 605½ East G. Street.

BEAVER COASTERS. Write me. Fred Burch, Cave Junction, Oregon.

WANTED

WANTED
Beef, Veal and Pork
Fred Boyer
Phone 14-F-14 or write Route 1, Roseburg.

LONESOME VET
NEEDS FURNISHED OR UNFURNISHED
APARTMENT
OR HOUSE
For Wife and Daughter
Inquire at News-Review

WANTED TO BUY—stoves, any kind chairs; dining tables; furniture — 1 piece, or a house full. 523 N. Jackson, phone 801-J.

WANTED—Used furniture, stoves, tools guns, sporting goods. Younge Furniture and Sporting Goods, Oakland Ore. Phone 342.

HIGHEST CASH PRICE for furniture, tools, anything of value. Tom Burke, Bargain House, this side of Coos Junction.

WANTED—Single box and springs and innerspring mattress in good condition Write Box 2670, c/o News-Review.

WANTED to buy all kinds of furniture Let us bid on your house of furniture Call 803-R at 509 N. Jackson St.

WANTED—Furnished living quarters for an employed veteran and his mother. Write Box 2698, c/o News-Review.

WANTED—To purchase preferred stock in Calif-Oregon Power Co. Write News-Review, Box No. 2697.

HOUSEKEEPER WANTED—Small house, 2 in family, good wages. Inquire 218 E. Lane St.

WANTED — Kitchen sink. Write Helen Wann, P.O. Box 863, Roseburg.

WANTED—Electric refrigerator. Write Ray McAlpine, Dillard, Oregon.

WANTED — Small stationary threshing machine. E. R. Holm, Sutherlin.

POULTRY

DOUGLAS COUNTY POULTRY PRODUCERS—Ponton Hatchery is now in operation as member of Oregon Poultry Improvement Association. For Pullorum free chix, see Ponton's Hatchery. Custom hatching also. For early delivery, order now. Phone 782. Douglas county Producers

WANTED—Heavy breed hatching eggs from pulorum free stock, that are controlled by Oregon Poultry Association. Highest prices paid. It will pay you to investigate. Ponton Hatchery, 1434 Harvard Avenue. Phone 162.

THE BEST BABY CHICKS. White Leghorn, Austra White, New Hampshire, from pullorum tested flocks. Lookingglass Hatchery, Lookingglass, Oregon, Sales Office, 401 W. Oak, phone 415.

WANTED TO BUY—2000 or 3000, 8 to 12 week old poults. Must be well developed healthy birds from good foundation stock. Call or write Jinnette Ranch, Box 85, Merrille, Ore. Ph. 0603.

FOR SALE—130 large 11 weeks old Plymouth Rock and New Hampshire chickens, battery raised. Call at once at 928 Military St. Phone 251-R.

FOR SALE—500 ready to lay S.C.W.L. pullets, also 3 mos. birds. Parker's Leghorns, Blanchly, Ore

FOR SALE—Red fryers after 5 p. m. week days, all day Saturday and Sunday. 812 Fleser St.

FOR SALE—6 nice Chester White gilts. Al Stephens, Myrtle Creek, Clarks Branch Rd.

BUSINESS OPPORTUNITIES

Home Building Planned-
Wish to contact several parties with a few hundred dollars each, interested in a home building co-op. I have sufficient city property to keep busy for a long time. Box 441, Roseburg, Phone 562-L.

LOST—FOUND

STRAYED to my place, 2 miles southwest of Yoncalla on Rice Valley Road. Six ewes and three spring lambs marked: Crop off right ear and swallow fork left ear. Owner can have same by paying reasonable damages and paying for this advertisement. I am advertising 30 days as of this date: Dated this 15th day of June, 1946. J. Huntington, Sr., Rt. 1, Oakland, Ore.

LOST—Middle joint to fly rod between Fish Lake and Camp Comfort. Reward. W. P. Fredrickson, 820 Houck St., Roseburg.

Lost—60 m. rod with cog, near Sutherlin, Ore. Reward. Contact Ben W. Porter, Drain, Oregon.

INSTRUCTION

REFRIGERATION
AIR CONDITIONING
Instruction, Male Mechanically inclined men get FREE facts about repair and installation work; opportunities and spare time training plan. Write Utilities Inst., Box 2703, c/o News-Review.

AUTOS

CASH FOR USED CARS AND TRUCKS
Complete repair service for all makes cars and trucks.
Body and fender work, and painting lubrication.
Large stock genuine Studebaker parts. Complete engines are stocked for all makes, '35 to '46 inclusive.
All Work Guaranteed
KEEL MOTOR CO.
Cars (Studebaker) Trucks
443 N. Jackson Phone 129

Willys Dealer Pays
ceiling price for cars. Save time and expense. Get cash immediately from
Taylor Motor Co.
N. Hwy. 99 Phone 450-R

SELL YOUR CAR
To
Roy Catching
ROSEBURG MOTOR CO.
Authorized Dealers
BUICK — PONTIAC
Phone 141
HIGHEST
CASH PRICES
FOR YOUR CAR
— See Us Today
"SI" DILLARD MOTORS

USED CARS
FOR SALE
1938 Zephyr 4-door Sedan
1937 Plymouth 2-door Sedan
1937 Ford Panel
1936 Studebaker 4-door Sedan
CORKRUM MOTORS, Inc.
114 N. Rose Phone 409

1940 FORD TRUCK, 194" W.B., 12' flat rack body, special built cab over engine for sleeping, 16050 Eaton Axle, heavy reinforced frame inside and out, 9:00 rear tires, 100 H.P. motor. Built for highway hauling or lumber haul, excellent condition, $2700. 213 S. 6th St., Grants Pass. Phone 23.

FOR SALE—Truck with dump bed. Miller Addition, last house Sleepy Hollow on new road, or would consider car as part payment.

FOR SALE — '38 Model Dodge panel truck, heavy rubber, mechanically perfect. Call Myrtle Creek 953. Lloyd R. McClintock.

WANTED—Will pay cash for late model car. 8 miles out N.W. of Oakland on Hwy. 225. Wayne Watts. Ph. 20-F-13.

CRANKSHAFT grinding, bearings rebabbitted. Woolley Engineering, Rt. 1, Box 906A, Grants Pass, Oregon.

FOR SALE—'35 Plymouth coupe. Phone 857-R between 7 A. M. and 6 P. M. or inquire at 346 Commercial.

FOR SALE—1931 Chev. Coupe pickup bed on back, 3 new tires. Runs good, $300. 243 Sheridan St.

FOR SALE—1937 Chev. Sedan, heater and radio, all in good condition. Tenmile Store.

FOR SALE—'36 Chev. Master, $475. Eddy and Strong Sts. Berge.

RENTALS

CATS FOR HIRE—Land clearing, leveling and excavating. Have especially equipped blades, with rooter teeth for land clearing. Call 18-R-3, or write Lee Mortensen, Route 1, Box 37, Roseburg.

TRUCKS FOR RENT—You drive. Move yourself, save half. Nicholson's Service station, 740 S. Stephens Phone 697

FOR RENT—Sleeping room for one lady. 304 E. Commercial Ave. Phone 242 during day and 724-R during evenings.

SLEEPING ROOM for business man, excellent bed, shower or tub. 534 S. Jackson St. Inquire evenings only.

SKILL SAWS and other power tools repaired. Hun Electric. Phone 726-J

TIMBER—SAWMILLS

WANT TO BUY—Small sawmill 15 to 20 thousand capacity to be reset. Give full description and where located. Write News-Review, Box 2696.

FOR SALE—7 to 8 thousand feet cured, rough lumber, 1" and 2x4 and 2x6. Good grade. Reasonably priced. Henry Wagner, 16 miles E. Sutherlin.

ROUGH LUMBER available now. L. O. French Lumber Co. Phone 5-F-14, Rt. 1.

FOR SALE—Sawmill, 10,000 cap. Write News-Review, Box No. 2702.

HAY, GRAIN, FEED

FOR SALE—Oats and vetch hay, also 1 set of good leather harness, used very little. 1 mile east of Lookingglass Store. A. N. Stroup.

FOR SALE — Baled hay, alfalfa, vetch and oats. Phone Bounds Turkey Farm, Myrtle Creek 287.

FOR TRADE

FOR TRADE—Pickup '37 Stude for 1½ ton flat bed truck of equal value. L. M. Kobernick, Melrose Rt., Box 260-A.

REAL ESTATE

If You Are Looking For
A Hardware Store
A Grocey Store
An Auto Court
A Fine Cattle Ranch
A Fruit Ranch
A Dairy Ranch
South Umpqua River Frontage
A Mountain Ranch
Small or Large
Timber Land
We Have It.
See the Canyonville Realty Company at the foot of Canyon Passage
CANYONVILLE
Phone 37 Ore.

Choice Dairy Farm
122 ACRES, half tillable, half pasture. Free irrigation right for 27 acres. 10 acres Ladino clover, 10 acres alfalfa, balance in grain and sudan grass. Irrigation system goes with the place. Pretty fair home with 5 rooms and bath and wired for range. Also 3-room cabin, good barn, 4 brooder houses and laying house for 400 hens. Exceptional buy at $12,000. Complete tractor farm equipment and 20 head of Jersey cows for sale at market price.

Established Greenhouses
SPLENDID business, grossing about $20,000 annually. 3 fine greenhouses (5300 sq. ft.) with circulating hot water, thermostatically controlled furnace. Very fine 2-bedroom home, completely modern. 1 acre choice soil. This is a real money maker and can be had for $30,000 with half down.
Roseburg Realty Co.
Phone 211 Umpqua Hotel Lobby

FARMS — RANCHES
CITY PROPERTY
List with Strout Realty
951 S. Stephens Phone 545-J
Roseburg, Oregon

AT SUTHERLIN—Three small acreages adjacent to Sutherlin, 13 acres, all tillable, 4 rooms and bath, city water, $4,000. Also 14 acres, all tillable, nice modern 2-bedroom home, double garage, city water, $7875. Also 17 acres, half tillable, some timber, spring water, home has 3 rooms and bath, barn, chicken house, $5775. Roseburg Realty Co., Umpqua Hotel Lobby. Phone 211.

FOR TRADE—Modern 2 bedroom house with basement, extra lot and fruit trees, Jones Addition, Roseburg, for house and some acreage or small ranch out of town. Must have electricity. Write C. E. Maltz, Rt. 2, Box 20, Roseburg. Phone 704-R-3.

FOR SALE—73 acres on Deer Creek, plenty water, 6-room house, modern, electricity, 1 large barn, 2 large chicken houses, 1 large hog house and other buildings. 50 acres of wheat. ½ mile north Dixonville school. Herb Martin.

FOR SALE—Two 2½-acre tracts; one 2-acre tract with large barn, chicken house and walnut orchard; ½-acre lot in pear orchard. All good locations and good soil. C. R. Grove, Calkins Road. Phone 702-J-1.

FOR SALE BY OWNER — 2 bedroom modern home, gas range and water heater, hardwood floors, 2 lots, paved street, 1 block from school. Price $5875. Call 305-Y.

BUILDING LOTS — Nice location, good streets, building restrictions. Lots are 75x100, $800 on easy terms. Roseburg Realty Co., Umpqua Hotel Lobby. Phone 211.

4-ROOM modern home, lot 100x100, 1 H.P. 3-phase electric motor, complete with push button switch control. R. L. Williams, S. Edenbower Trailer Court.

FOR SALE—10 acre prune orchard with 2-bedroom house and large chicken house Has electricity and water piped to buildings. A. F. Suksdorf, Coos Junction.

DELUXE HOME—Furnace, fireplace, on 250 acre ranch, fenced, 11 miles from Roseburg, paved hwy. Not inflated. Phone 843-L.

RANCH FOR SALE—163 acre dairy ranch, this is a good place. Will sell with stock and furniture. Write or see. J. J. Simmons, Glendale, Oregon.

FOR SALE—Small house with water, lights and telephone and lovely garden, Miller's Addition, corne of Strong and Eddy. See city map. Phone 562-L.

FOR SALE—House, modern except heat, and one acre, furnished or unfurnished. Good location, quick possession. Box 99, Melrose Rd.

FOR SALE—10, 20 and 30 acre tracts, along the Calapooya River, 8 miles E. Sutherlin. Inquire at store. Thomas Brothers.

FOR SALE—4 lots, 100x200, 2½ miles on Melrose Rt., $300 each or four for $1,000. Inquire 421 N. Rose.

FOR SALE — 2-bedroom modern house, furnished. Large lot. Quick possession. Some terms. 710 E. 3rd Ave. N.

FOR SALE — Modern 2-bedroom home, unfinished room upstairs. Lot 100x200. 832 Cummins St.

FOR LEASE—Highway frontage edge of city limits south. Write News-Review, Box No. 2685.

REAL ESTATE

Grow Up With Sutherlin
Profitable Buys

4-Acre Tract
270 FEET frontage on U. S. hwy., 80 bearing pear trees. Priced $1200.

New 3-Room House
3½ ACRES—Timbered, new home with shower. Priced at $2500, only $1100 down.

3-Bedroom Home
MODERN with shower, close to shopping center of Sutherlin. Price $3850, only $1700 down.

4-Room Home, 10 Acres
HOME built in 1930, city water and light, small barn, lots of trees, 300 ft. highway frontage. Priced at $3850, just $3000 down.

35 Acres Near Oakland
6-ROOM house with fireplace, some fruit and barn. Price $4500, only ½ cash.

Fertile 50-Acre Farm
VERY nice 4-room home, circulating fireplace and fine soft water spring piped into home, good barn, other farm buildings, crop, stock and equipment offered for $6000, only $4000 down.

Cafe in Southern Oregon Town
LOT 60x100, good building, living quarters, completely equipped. Priced at $8000.

Milk Prices Up
31 ACRE dairy, 11 cows and bull, completely modern 3-room home, 38 acres growing crop, 2 barns, hay cutter, and milking machine. Close to market. Priced at $11,500, just $7000 down.

Umpqua River Ranch
300 ACRES—Dandy spot, good 9-room modern home, other farm buildings, lots of fruit, beautifully timbered hills with 40 acres river bottom. Priced at $16,500, good terms.

Real Livestock Ranch
1200 ACRES—Most beautiful surroundings, 100 acres choice bottom land, large home with bath, 4 barns, 277 head of cattle, sheep and goats, good tractor, equipment. A good place to live and make money. Complete and offered at $30,000, good terms.

Henry C. Kelley
Realtor
Only 12 miles north of Roseburg
SUTHERLIN, OREGON
Open Sundays Closed Staurdays

NEW house, 3 rooms, bath and utility room. Lot 100x150, 2 miles from Roseburg, $4,000 will handle.

4-ROOM house, bath and utility room, less than two years old. 3½ blocks from a store. 5 blocks from school. $5,750.

3½ ACRES—Beautiful new 3-bedroom home, large living room with fireplace. This is river frontage.

100 ACRES—All in cultivation. Good for a subdivision. 3 miles from Roseburg.

320 ACRES—60 acres cultivated. Family orchard, spring and creek water. This is a good stock ranch. Plenty of outrange. 5-room modern house wired for elec. range, 2 barns and wood shed.

77 ACRES — Beautiful modern home, 12½ miles from Roseburg. Good barn and out buildings. Plenty of water.

Geo. W. Dimmick
AGENCY
125 W. Cass Phone 484

Weaver Realty Co.
Canyonville, Oregon

WE ARE offering one or Oregon's best lake resorts, 180 acres of land on a lake about seven miles long. A nice store, gas pump, ten de luxe cabins, large camp ground, 25 boats, outboard motors, nice dock. We are afraid to tell you how large the income on this place is, we would rather you would check the books. Priced $60,000, easy terms.

WE AVE SEVERAL homes that range in price from $2,500 up.

WE HAVE 12 half acre lots in Mountain Homes Add. for $800 apiece, $250 down. These are nice, so furry.

6½ ACRES of river soil just 4½ miles miles from Roseburg with a modern 6-room home, partly furnished. This can all be irrigated. $6,200, $3,500 down.

17 ROOMS divided up in 8 apts. Close in and furnished. This will show a nice return on the low price of $15,000, $8,000 down.

Valley Real Estate
Agency
Lobby Hotel Grand Phone 868
Branch Office Coos Junction

SPECIAL
New 2 bedroom dwelling, most all furniture, lot 50 x 100, close in, shown by appointment only. Call
FRED A. GOFF
122 S. Stephens Phone 218

FOR SALE OR TRADE—For small place near Roseburg, 66 acres, 13 miles out, 20 acres plow ground, family orchard, poor buildings, plenty of water, ½ mile from grade school and mail Write News-Review, Box No. 2688.

REAL ESTATE

Reliable Ranch Information
Actual Ranch Experience
Friendly advice on ranches to suit your particular requirements
AT YOUR SERVICE
Kelley & Price
REALTORS
Sutherlin, Oregon
Open Sunday. Closed Saturday.

A HOME in the woods: 35 acres, 14 in pasture, under irrigation, family orchard, 4-room house. This is 13 miles from Myrtle Creek on a good creek and is one beautiful spot. Total price is $5800.

THERE are several homes for sale in this district. Some on streams, some on the highway, some in town. Come in and let me help you locate.

Ken Winston
Real Estate Broker
Myrtle Creek, Oregon

3-BEDROOM home, garage, on South Mill St. This is a well-built home, but needs refinishing inside. A bargain at $3500, $2700 down.

2-BEDROOM home built in 1942 in the Riverside District. This is a neat little home on a 50x100 lot, for $3950, $2000 down.

BRAND NEW 4-bedroom home, nice kitchen, electric water heater, utility room, nice bath, garage, 2 lots. This is a buy at $7300, $3500 down.

NEW HOME on Eddy St. 1 bedroom and and a roll-away bed which serves as a second bedroom. Nice built-ins, gas water heater, gas wall furnace, plastered, concrete foundation. This is a dandy home for only $4250, $2000 down.

COUNTRY home, 8 nice rooms, full basement, fireplace, hardwood floors, double garage, 70 acres of good land. This is close in and nice. $11,000, $6000 down.

33 ACRES of good land, 6 miles out, 4-room house, garage, chicken house. $3500, $2000 down.

A BIG LOT on Highway 42 close to Coos Junction. There are 2 large buildings made of good lumber that go with it. Lumber to build at least two houses. $2000.

Valley Real Estate
AGENCY
Lobby Hotel Grand Phone 868
Branch Office Coos Junction

FOR SALE — New 5-room plastered house, full basement, unfinished upstairs, venetian blinds throughout. Automatic oil air conditioned furnace, partly furnished, garage attached, on 71x140 lot. Inquire at No. 4 Brown Ave., Coates Addition.

53 ACRES — 30 tillable, on river and creek through place, 8 acres prunes, good 7-room house, barn, chicken house. Nice lawn with shrubs, good team with harness, 4 miles from good town, daily mail and school bus. Our best buy for $8750.

FOR SALE—10 acres of land 1 mile from Post Office, joining Miller's Addition. Price $800. 635 S. Main.

FOR SALE—40 acres, 7 miles from Roseburg, $2,250. A. E. Davis, 404 S. Pine.

FOR SALE—3 bedroom modern home. 504 E. Lane St.

CITY LOTS and acreage. Owner. Phone 562-L.

WORK WANTED

Ted's
Auto Body Service
Painting
Cor. Melrose & Lookingglass Road
Quality work at reasonable prices

THE OAKS GARAGE
Oakland, Oregon
Under New Management
Automotive Service—Welding
Mobiloil—Mobilgas
Tires—Accessories
MACHINE WORK
C. M. (Slim) Baldwin
E. E. Baldwin

RUGS and upholstery cleaned and demothed in your home. Satisfaction guaranteed. W. H. Stephens, P.O. Box 133, Roseburg.

DUPLICATE KEYS, 25c. Keys to all locks repaired. Modern Furniture Store, 222 W. Oak St., Roseburg.

WELLS PAINTING SERVICE—interior work a specialty. Paperhanging. 524 N. Jackson St.

LAUNDRY OR CLEANING by the hour. Write Box 2701, c/o News-Review.

UPHOLSTERING, furniture crating. 518 S. Stephens.

SEPTIC TANKS pumped. J. M. Roe Myrtle Creek. Phone 488

DAY NURSERY, 842 Hamilton Street.

LOGGING EQUIPMENT

FOR SALE
1935 1½-ton Chev. Truck
See at Walt Edmonds
Tuesday, Wed., or Thursday
W. T. Mills

FOR SALE—1944 Model B DH Cletrac with drum and dozer. 1937 G. M. C. log truck with single axle trailer. Loader complete with lines, blocks, sled and A frame. Mall chain saw. Write P.O. Box 343, Glendale, Oregon.

FOR SALE — Complete blade for D 6 cat; also complete LeTourneau power unit and A frame for D 7 cat. Write Robert Burks, 1034 N.W. Johnson, Portland, Oregon.

FOR SALE—1944 Fruehauf dual axle log trailer, with six new tires 10:00x20. See at 1600 East Douglas.

HELP WANTED

WANTED
EXPERIENCED LOGGING
CAT PUNCHER
Camp 30 miles east of Canyonville at Drew, year around work, houses available.
WITCHER LOGGING CO.
Drew, Ore.

Wanted
Waitresses
Dishwashers
Pantry Woman
Hughes Restaurant
Greyhound Depot

SAWMILL MEN WANTED
SKILLED OR UNSKILLED
Steady employment located within city limits.
Call 511-Y evenings.
ROSEBURG LUMBER CO.

WANT DAY care for 8 year old son of working mother. In N. side of town. Box 2688, c/o News-Review.

WANTED—Loader engineer and round loader. 947 S. Cobb or phone 367-J.

HELP WANTED

OFFICE HELP WANTED
Shorthand and Typing Necessary
Permanent position with opportunity for promotion.
Prefer experienced help between the ages of 21 and 45.
Write News-Review
c/o Box No. 2691.

Wanted
Yard and Mill Men
For Roseburg and Dillard Saw Mills
Yarding & Loading Engineers
For logging operation, 16 miles east of Sutherlin. Living accommodations available for single men at logging camp.
Inquire at office, E. 2nd Ave. S.
ROSEBURG LUMBER CO

WANTED
Head loader, year around job. Houses available.
WITCHER LOGGING CO.
Drew, Ore.

WANTED
TWO EXPERIENCED BUCKERS
Steady work, houses available.
WITCHER LOGGING CO.
Drew, Ore.

VETERANS
MONTGOMERY WARD
NEEDS DEPARTMENT MANAGERS
Learn department store method of merchandising—make plans now for future promotion.
Good salary, plus commission and vacation pay.
Apply General Office
MONTGOMERY WARD

LABORERS WANTED
California Pacific Utilities
Pacific Building
Roseburg

WANTED
Service Station Attendant
Inquire
Shell Station, Stephens & Oak

WANTED
WAITRESS
ANN'S FOUNTAIN LUNCH

Lady Fry Cook Wanted
Good healthy place to work.
Good money.
ROSE HOTEL

WANTED
Experienced man and wife for Apt house work, middle aged preferred. Write Box 2704, c-o News-Review.

WANTED
WAITRESS
Good working conditions
RAINBOW GRILL

VETERAN—Large national concern has permanent salaried position open in Roseburg. Veteran preferred. Duties consist of making confidential investigations for insurance companies. Must have car, be high school graduate, and age 22-30. Send letter telling past business experience to Box 539, Portland 7, Oregon.

PLASTERERS ATTENTION—I have a 6 room modern house at Dillard ready to stucco and plaster. I want this work done immediately. Will make a very liberal contract or pay the regular scale and a good bonus. J. S. Cobb. Phone 493-J.

WANTED — Experienced lumber buyer with established mill following. Generous share of profits, plus expense account. Write giving experience, address and telephone number. P.O. Box 1215, Eugene, Oregon.

WANTED—Two men to fall and buck second growth logs. Good timber, good ground, $3 per M, 6½ miles north of Oakland, Hwy. 99 at Isadora Station. Tennant Logging Co.

WANTED—Experienced auto mechanic Top hourly wages. Corkrum Motors Inc., DeSoto, Plymouth, 114 N Rose phone 409.

WANT TO HIRE—Auto mechanics, body and fender man and radiator man Lookwood motors

WANTED—Logger, with equipment, to contract 3½ million feet, near Canyonville. Write Box 2638, c/o News-Review.

PIN SETTERS wanted. Full or part time. Roseburg Bowling Alley

LIVESTOCK

REG. AMERICAN SADDLE Bred Stallion, 3 years old, Black Reg. Palomino Stallion, is also Reg. half Morgan and I'm filing applications for quarter horse papers. Now standing at the Elario Ranch, Riddle, Oregon. Fee $50 cash, at time of service for the season. State License applied for. Phone Riddle 512.

FOR SALE CHEAP — 1 Nubian billy goat, full blood, a good buy or will trade for nanny. A. E. Bert, Rt. 1, Box 5, Oakland.

WILL TRADE—3½ year Guernsey bull from Ginger Rogers' herd, Medford, for another good bull. W. Frank Brown, Days Creek.

REGISTERED yearling Hampshire rams. These rams are husky fellows weighing 220 to 260 lbs. Humphrey Ranch, Garden Valley Rd. Will hold.

FOR SALE—I Durham, also heifers and calves. Call after 4:00 P. M. except Saturday, Mrs. Lockaby, Larson Road, Lookingglass.

FOR SALE — Eight 1-year-old and one 3-year-old Lincoln buck sheep. J. D. Jones Ranch, 6 miles East of Oakland. Phone 41-F-2.

JERSEY COW—Gentle, 3 gallons daily, at present expecting calf in January, $100. Clara Woods, Glide, Oregon.

FOR SALE—Good coming 3 year old filly. Unbroke but gentle. Arthur Richardson, Dillard, Box 52.

FOR SALE—Jersey cow, will be fresh this month, very gentle and a good milker. Mrs. J. M. Ware, Brookway, Oregon.

FOR SALE — Registered Romney rams. Yearlings. John W. Robertson, 1 mile from Kelley's Korner. Phone 28-F-2.

FOR SALE—One Jersey cow, just fresh. Ted Rhodman, Rt. 2, Box 312, Roseburg.

FOR SALE—Registered Romney rams. 7 miles east of Oakland. Phone 41-F-3. Walter Cota.

WANTED—All kinds of livestock. Andy Hempenius, 1 mile E. of Sutherlin.

FOR SALE — 2 gentle saddle horses. c/o Clem Huckins, Drain, Oregon.

FOR SALE — Fresh 2-year-old Jersey cow. Big Tepee, Sutherlin.

FOR SALE—Registered Romney bucks. Hugh Ritchie, Garden Valley.

FOR SALE—Suffoc yearling rams. Phone 40-F-15. Isidora Inda, Oakland, Ore.

FOR SALE — Gentle year old saddle horse at Stace Laurance Place, Ollala.

FOR SALE—Registered Shorthorn bull. W. B. Garrett & Son, Glendale.

FOR SALE — Weanling pigs. Mildred Kampe, Oakland, Oregon.

FOR SALE—50 lb. pigs, price, $14. Chas. Melton. Phone 14-F-12.

FUEL

—SAWDUST—
16" MILL WOOD
Prompt Delivery
Phone 123
DENN-GERRETSEN CO.

WILL FILL ORDERS for 16" old growth wood, $5 tier. Buy now and save handling charge. Leave orders at P.O. Box 1182, R. E. Mackline, Roseburg.

—SAWDUST—
and 16" and 4' Slabwood
Phone 469
ROSEBURG LUMBER CO.

WOOD—Old growth fir green slabwood from Battery Separator Mill. Immediate Delivery. Roy Denny Wood Co., 832 N. Pine phone 236-J

MILLWOOD, 16"; peeler core wood; old growth block. Prompt delivery. Red Diamond Fuel Co., phone 382, Sutherlin.

FINANCIAL

MONEY
IN A HURRY
Don't borrow unnecessarily,
But if extra
money will benefit you by all means see us right away. We like to say "Yes" to loan requests.
Calkins Finance Company
Room 206, 2nd Floor, Douglas Co. State Bank Building — Phone 468, Roseburg, Oregon

DOGS

SPRINGER Spaniel puppies, hunting stock. C. R. Clumpner, Idleyld at Roseburg.

JACOBS COCKER Kennels on highway north. Home of Trader. 736-J.

H. C. STEARNS
Funeral Director
Phone 472
OAKLAND, ORE.
Licensed Lady Assistant
Any Distance, Any Time
Our service is for ALL, and meets EVERY NEED

Diesel and Gas Tractor Service
Combines and All Farm Equipment
FRED GOETZ
Phone 236-R
Garden Valley Road, Route 2, Box 116, Roseburg, Oregon

HOW IS YOUR ROOF?
For ALL types of Asphalt Roofs, either hot or cold, and ALL types of Shingles, Roof Repairing and Estimates.
Write or see
HENRY PENCE
Mgr.
421 South Pine St.
Roseburg, Oregon

Look Ahead Insure
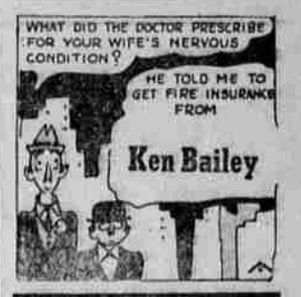

KEN BAILEY
INSURANCE AGENCY
215 PACIFIC BUILDING PHONE 398
ROSEBURG, OREGON

Cream Shippers
SHIP YOUR CREAM TO
DOUGLAS COUNTY CREAMERY
MAKERS OF
MEL-O-MAID BUTTER AND ICE CREAM
Jackson and Douglas
Telephone 340
Agents for DeLaval Cream Separators and Milkers
Top Prices Paid

Paint Right Over WALLPAPER!
Kem-Tone
MIRACLE WALL FINISH
COSTS ONLY $2.98 A GALLON
Umpqua Valley Hardware
202 N. Jackson Phone 73
YOUR Kem-Tone DEALER

ALLEY OOP — Right This Way, Boys — BY V. T. HAMLIN

FRECKLES AND HIS FRIENDS — Operation Diaper — BY MERRILL BLOSSER