Local News

Visits in Roseburg—Z. McNabb of Oakland visited in Roseburg Monday.

From Oakland—Leo Sparks spent Monday in Roseburg on business from Oakland.

Yoncalla Visitors—W. O. Commons was a Yoncalla visitor in Roseburg Monday.

On Business—J. H. Eyben of Myrtle Creek was in Roseburg on business Monday.

Returns to Roseburg—Mrs. E. R. Kenny has returned to Roseburg following a short visit in Portland.

Attend to Business—Mr. and Mrs. John Fredrickson of Myrtle Creek spent Monday in Roseburg attending to business.

Spends Weekend in Sutherlin—Mrs. Cecil Thompson of Roseburg spent the weekend in Sutherlin visiting Mrs. Clifford Doll.

Spends Weekend at Garden Valley—Miss Dorene Pope of Roseburg spent the weekend visiting Miss Lauralee Winiford at Garden Valley.

In Roseburg—Mrs. Brittan Slack and Mrs. A. P. Slack of Sutherlin, were in Roseburg Monday shopping and attending to business.

Sunshine Club to Meet— The Northside Sunshine club will meet Thursday afternoon at the home of Mrs. Lucia Ingels on Winchester St.

Returns From Visit—Lewis "Tommy" Atkins has returned to Roseburg from a short visit with his wife, Mrs. Nance Atkins, who is at Camas, Wash., recovering from a recent operation.

Transacted Business—Mr. and Mrs. E. R. Drake of Oakland transacted business in Roseburg Monday.

Visiting in Roseburg — Mrs. Tom Lillebo and son, Billy, of Reedsport are visiting over the Easter holiday with Mrs. Alta Arthur in Roseburg.

Visits Parents and Friends—Miss Thelma Young of Roseburg spent the weekend in Eugene visiting her parents, Mr. and Mrs. E. F. Young, and friends.

Returns to San Francisco—Mrs. Juanita Woodward has returned to San Francisco after spending her vacation visiting her mother, Mrs. J. F. Burnett, at Round Prairie.

Home on Furlough—S-Sgt. Robert Morris, who has been serving with the U. S. forces in Alaska for the last 24 months, has arrived in Oakland to spend a 45-day furlough with his parents. This is his first furlough home since outbreak of the war. After the furlough, he will return to his base in Alaska.

3rd Army Holds Slight Lead in Prisoner Bag

(By the Associated Press)

The American Third army barely maintained its lead over the First army today in prisoners captured since D-day. The last announced totals were 311,198 for the First army and 311,301 for the Third.

Since D-day, 1,219,700 Germans have been announced as captured on the western front—the equivalent of more than 121 German divisions as now constituted.

Totals by other armies: U. S. Ninth 96,645; U. S. Seventh 135,596; French First 85,841; Canadian First 143,614; British Second 115,495; and French forces of the interior and others 20,010.

Vital Statistics

MARRIAGE LICENSES

LYTLE-TRUITT—Kingsley D. Lytle, Jr., Roseburg, and Margaret J. Truitt, Oakland.

JUSTICE COURT FINES

Albert M. Weiss, 15, speeding with truck.

Grace B. Donahue, $10, no operator's license.

ATTENTION FARMERS

We pay the highest cash prices for pork, veal, lamb, chickens, turkeys, geese, ducks and rabbits.
See us for prices.

SAFEWAY

'Guerrilla Padre'

"Sixty per cent of the Philippines' population never saw a Jap soldier," says Rev. J. Edward Haggerty, pictured above on his recent arrival in New York. Attached to the Cagayan Jesuit College, he served for three years as liaison officer between the U. S. Army and the Filipino guerrillas on Mindanao Island.

DAILY DEVOTIONS

DR. CHARLES A. EDWARDS

MAN'S GREATEST VICTORY
Easter Message of Franklin D. Roosevelt, 1945

"Here in Washington and across the Potomac in Virginia, we see many noble monuments to the glorious dead. To the Americans whose souls go marching on. But these monuments would be meaningless did they not symbolize something very profound within all of us, and that is faith in the eternally living Spirit. That faith becomes all the more powerful in these tragic days of war. Out of suffering comes a renewal of the life of the Spirit. The men who have gallantly given their lives have turned our thoughts to religion, to a realization of man's dependence upon the Providence of God. The story of the resurrection is the expression of man's highest aspiration. It is the story of man's greatest victory—his triumph over death. It is a source of consolation for those whose loved ones have given their lives and a source of inspiration for all generations yet unborn."—Amen.

Grants Pass Shooting Wounds Two Persons

GRANTS PASS, March 28—(AP) — Mrs. Elizabeth Agnes Brandley remained unconscious and J. J. Skinner, prominent insurance man, lay seriously wounded in a hospital here Tuesday after a shooting which Police Chief Carl Dallas said was an attempted slaying and suicide.

Chief Dallas quoted Skinner as saying Mrs. Brandley fired at him twice in his insurance office Monday, then turned the gun on herself.

Police found Mrs. Brandley shot through the temple, with a .22-caliber automatic beside her on the office floor. Skinner was wounded in the abdomen.

Mrs. Brandley, who moved to Crescent City only last week, had been housekeeper at the Skinner home for several years.

Allied Juggernaut Rolls Steadily Toward Berlin

(Continued from Page 1)

ments disclosed that 10,251 Germans had been captured east of the Rhine in a week, 4,312 of them yesterday. Enormous stores of booty were being taken. For instance, the Sixth armored division seized 400 boxcars filled with German equipment near Frankfurt yesterday.

Duisburg was besieged and bypassed by Americans fighting within seven miles of Essen, home of Krupp works and the Ruhr's greatest city of 660,000.

Woman Swims to Safety After Car Dives Into Umpqua

REEDSPORT — Mrs. G. H. Adams, 53, an insurance saleswoman residing at 125 N. W. 20th Place, Portland, while driving her car east from this city on highway 38, struck a soft shoulder on a turn of the highway and was thrown into a road guard stake, and from there the car tumbled over the embankment into the Umpqua river and was submerged. Mrs. Adams freed herself from the car and swam to shore, a distance of about 30 feet, and a passing autoist assisted her from the river. The accident happened about 1:30 p. m. Tuesday.

Other than being quite wet, Mrs. Adams took the accident as a matter of course and was apparently but little disturbed over the incident and expressed herself as sorry that she did not take time to grab her purse as she escaped from the car; for that purse contained $100 in currency and went to the bottom of the Umpqua with the car. She came back to Reedsport and arranged to salvage the car from the river. She remarked "I just don't get rattled," but she was much concerned about the incident getting into the papers.

DIAL-LOG

By SS 2

What with the war in Europe getting hotter by the hour, KRNR's full time, 24-hour daily special radio wire means that any hour of the day or night that Big News breaks you listeners will have full and immediate coverage. We're not trying to call any shots, but when V-Day comes, regardless of the hour, we'll be set. If it breaks when the station is off the air—late night or early morning hours, you'll hear the whistles and bells for alarm and the station will go on the air at once. Arrangements have been made with Associated Press to phone us immeriately so the staff can be alerted.

And speaking of news, it might be well to remind you of the three daily 5-minute periods of what we call "Local News" at 7:30 a. m., 12:40 p. m., and 7 p. m. From the News-Review reporting staff we get the county angles in news, from the Radio Wire we add news items from Oregon, and also from the Radio Wire we add items of Northwest interest. These news periods are devoted exclusively to Northwest regional news, state news and strictly local news.

Try these for tonight: Brownstone theatre 6:30, presenting Polly of the Circus. Main Line at 8 with a love story that started on the train. Ranger at 7:30.

Meat Packers Facing Bankruptcy, Senate Told

(Continued from Page 1)

ernment sales, announced yesterday, would "help some," but that the relief was only about half enough.

Lend-Lease Report Nailed

At another hearing Leo T. Crowley, foreign economic administrator, assailed what he said were exaggerated reports of the amount of American food shipped overseas.

Crowley appeared before a closed session of the senate foreign relations committee to advocate a one-year extension of the lend-lease system. "The effect of lend-lease upon shortages of supplies for our own armed forces and civilians have been greatly overstated in numerous false rumors," he said.

Crowley said 8 per cent of American food production was lend-leased last year, contrasted to 9 per cent in 1943, 6 per cent in 1942 and 2 per cent in 1941.

War Food Administrator Marvin Jones said civilians can make still more sacrifices as he told a radio audience that military, lend-lease and foreign relief calls on America's food larder will grow. But foreign commitments should not be made which "we cannot possibly fulfill," he added in vein similar to President Roosevelt's remark at a recent news conference that more belt-tightening will be required.

Mr. Roosevelt's statement was followed by demands in congress to know more about the international food situation.

A new development in the foreign food field came last night with announcement of the arrival in Washington of two British cabinet ministers to discuss "the whole complex problem of world food production problem of world equitable allocation" with "highest American authorities."

House Inquiry Voted

The house, meanwhile, not content to leave investigation of the food situation to senators, voted a study of its own—by a vote of 292 to 7. Designated chairman of a special seven-member committee, Rep. Anderson (D.-N. M.) said he intends to take the group to a number of cities to view actual conditions, with a special lookout for black markets.

Ex-Oakland Teacher in Marine Reserve Service

Marine Second Lieutenant Edith Faye Voget, above, of Portland, a former home economics instructor at the Oakland High school, has been commissioned at Camp Lejeune, N. C., as a member of the 20th officer candidate class of the marine corps women's reserve.

The Portland woman, a graduate of Oregon State college, enlisted in June, 1943, as a private, and was a corporal when selected for officer training. She was on duty as a Link trainer instructor at the marine corps air station, Santa Barbara, Calif.

Three-Hour Service Set At Episcopal Church

A three-hour Good Friday service will be conducted at St. George's Episcopal church between 12 noon and 3 p. m., Father William L. Blaker, rector, reported today. The service, devoted to meditation on the Words of the Cross, will include hymns, prayers and sermons. Father Blaker will be assisted in the service by R. R. Brand. The public, the rector states, is invited to feel free to attend all of the service or to come and go at will at any time during the three-hour period.

Approximately 9,000,000 persons in the United States are now more than 65 years old.

Minister Earns Yacht For Alaskan Crusade

PORTLAND, Ore., March 28.—(AP)—A 26-year-old minister today prepared to take song and sermon to fishing craft and canneries in Alaska.

Rev. Byron Personeous of the Assembly of God Church will be skipper of a 40-foot yacht which he earned by preaching in 125 northwest churches.

The mission boat will be taken to Seattle Monday for installation of a public address system with which to broadcast songs and sermons. Mrs. Personeus, a bride of three months, will accompany her husband. An experienced seaman will be aboard.

Lumber Yard Guard Held For Shooting Sailor

PORTLAND, March 28.—(AP) Raven Blackwolf, 67, private agency guard, was held for the grand jury today after waiving preliminary hearing on a charge of shooting a sailor in a lumber yard.

Claude E. Eldride, 22-year-old seaman, was shot as he crossed the yard to his docked ship. Blackwolf is charged with assault with a dangerous weapon.

R. H. S. Boxing Team Goes To Battle Springfield

The Roseburg High school boxing team left today for Springfield for the first inter-city smoker in the history of the Roseburg school. Ten boxing bouts are scheduled and Joe Scallon will appear in a wrestling match against a Springfield opponent. Matches have been carefully arranged in accordance with weights.

The Springfield team will come to Roseburg April 4 for a return engagement.

Good Friday Services Set at Lutheran Church

W. A. Sylwester, pastor of St. Paul's Lutheran church, Corey and Military streets, West Roseburg, announces that a special service will be held on March 30, Good Friday, beginning at 7:30 p. m. The topic of the sermon is: "What Should Calvary Mean to You and Me?" Holy Communion will be celebrated in this service. Members wishing to partake of communion are requested to announce their intention to the pastor. The public is most cordially invited to attend this service.

Hear JAMES McGINLAY at FIRST BAPTIST CHURCH TONIGHT

This Scotch Preacher is different from anything Roseburg has ever heard.

Don't Stay Away
Only Three More Nights

HE MAY MAKE YOU MAD, OR GLAD, BUT NEVER SAD.

ROSE THEATER
The Show All Roseburg Wants to See Again

SPECTACULAR IN ALL ITS EXCITING GRANDEUR...sparkling with color ...beauty...and adventure!

Roddy MacDowall
Preston Foster
Rita Johnson

"My Friend Flicka"
In Technicolor

PLUS
★ Behind the Big Top—The story of the Circus
★ Daffy Duck Cartoon
★ News

Tonight Thru Saturday
Doors Open 6:45. Show Begins at 7.

STAR
★ TODAY ★

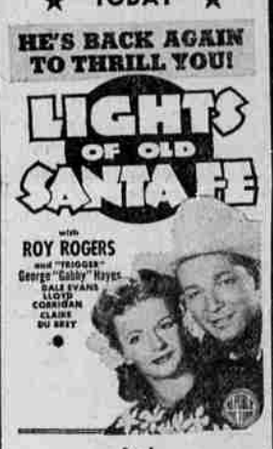

And
"MARK OF THE WHISTLER"
With RICHARD DIX

We'll help you keep YOUR Tires in Service

Helpful Associated Dealers will (1) inspect tires and check air weekly, (2) advise you when recapping is necessary and (3) if you have a grade one certificate, equip your car with new FISK TIRES—built for dependability and long wear.

3 Extra Fisk Safety Factors:
★ New Improved Cord
★ Cushion-Cord Construction
★ Full Traction Tread

VICTORY ★★★★★ still depends on you

TIDE WATER ASSOCIATED OIL COMPANY

AT HELPFUL ASSOCIATED DEALERS

COEN'S LITTLE PLUMBER

PROMPT REPAIR SERVICE

Complete stock of fixtures and fittings, including sinks, toilets, lavatories, tubs, showers, range boilers, gas and electric water heaters, steel and concrete septic tanks, shallow and deep well pumps.

COEN'S LUMBER Company
Phone 121

HUNT'S INDIAN THEATRE
"Most Unique in the West"

Today Thru Saturday

Ripping ACTION! Tender ROMANCE!

30 SECONDS OVER TOKYO

METRO-GOLDWYN-MAYER PICTURE

SPORTS REEL — NEWS

T'es le bienvenu, vieux frère...Have a Coke
(GREETINGS, OLD MAN)

...a way to show friendship to a French sailor

A visiting French sailor may not know English, but he is quick to know friendliness when he sees it. And he always sees it the minute someone says *Have a Coke.* It's an invitation that speaks all languages. There's the good old home-town American spirit behind it...the same as when you serve Coke at home. Coca-Cola stands for *the pause that refreshes,*—has become a bond of sympathy between kindly-minded folks.

Coca-Cola -the global high-sign

"Coke" = Coca-Cola
You naturally hear Coca-Cola called by its friendly abbreviation "Coke". Both mean the quality product of The Coca-Cola Company.

BOTTLED UNDER AUTHORITY OF THE COCA-COLA COMPANY BY
COCA-COLA BOTTLING COMPANY OF ROSEBURG

© 1945 The C-C Co.